LIBRARY
OF THE

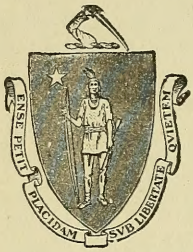

MASSACHUSETTS
AGRICULTURAL
COLLEGE

SOURCE Gift
378.73
M38Rs v. 3-4

Digitized by the Internet Archive
in 2011 with funding from
Boston Library Consortium Member Libraries

http://www.archive.org/details/signet34phis

MASSACHUSETTS
AGRICULTURAL
COLLEGE
LIBRARY

MASSACHUSETTS
AGRICULTURAL
COLLEGE
LIBRARY

MASSACHUSETTS
AGRICULTURAL
COLLEGE
LIBRARY

378.73
M38Rs
v. 3-4

L. Frances Howard.

The Signet

APR 22 1921

Directory of Members

Volume 3 NEW SERIES Number 1

The Signet

Published by the

Council of Phi Sigma Kappa Fraternity

Four Times During the Collegiate Year.

JAMES A. BOEHM, Editor

MARCH 15, 1911

QUARRYVILLE, PENNSYLVANIA

Entered as second-class matter Jan. 23, 1909, at the post office at Quarryville, Pa., under the Act of July 16, 1894.

Phi Sigma Kappa Fraternity

Officers, 1910-1912

The Supreme Court.

Samuel F. Armstrong, Chancellor . . . Beta, '85
Rutherford, N. J.

Samuel C. Thompson, Recorder . . . . . Alpha, '72
2348 Aqueduct Ave., New York City, N. Y.

Joseph F. Barrett (Founder) . . . . . Alpha, '75
60 Trinity Place, New York City, N. Y.

John W. Goff . . . . . Theta, '01
Hall of Records, New York City, N. Y.

William H. Hackett . . . . . Epsilon, '93
28 Lynnwood Place, New Haven, Conn.

Joseph E. Root . . . . . Alpha, '76
67 Pearl St., Hartford, Conn.

The Council.

President—George J. Vogel . . . . Gamma, '91
Canaan, Conn.

Vice-President—James A. Boehm . . . . . Pi, '04
Quarryville, Pa.

Secretary—William A. McIntyre . . . . . Mu, '04
21 W. Spring Ave., Ardmore, Pa.

Treasurer—Donald H. McLean . . . Lambda, '06
Elizabeth, N. J.

Auditor—James E. McDonald . . . . . Theta, '03
60 Wall St., New York City, N. Y.

Inductor—Elbert A. Munsell . . . . . Epsilon, '01
371 Whalley Ave., New Haven, Conn.

Directory

Alpha—March 15, 1873. Massachusetts Agricultural College. Chapter House, Amherst, Mass.

Beta—February 2, 1888. Union University, Albany, N. Y. Chapter House, 279 Madison Ave., Albany, N. Y.

Gamma—February 26, 1889. Cornell University, Ithaca, N. Y. Chapter House, 702 University Ave., Ithaca, N. Y.

Delta—February 24, 1891. University of West Virginia, 672 North High St., Morgantown, W. Va.

Epsilon—June 3, 1893. Yale University, New Haven, Conn. Chapter House, Sachem Hall, 124 Prospect St., New Haven, Conn.

Zeta—December 19, 1896. College of City of New York. Chapter House, 210 W. 143 St., New York City, N. Y.

Eta—January 8, 1897. University of Maryland, Baltimore, Md. Chapter House, 1004 McCulloh St., Baltimore, Md.

Theta—December 16, 1897. Columbia University, New York City. Chapter House, 550 West 114th St., New York City, N. Y.

Iota—March 15, 1899. Stevens Institute of Technology, Hoboken, N. J. Chapter House, 1201 Garden St., Hoboken, N. J.

Kappa—June 7, 1899. Pennsylvania State College, State College, Pa. Chapter House, State College, Pa.

Lambda—October 7, 1899. George Washington University, Washington, D. C. Chapter House, 1717 S. St., N. W., Washington, D. C.

Mu—March 10, 1900. University of Pennsylvania, Philadelphia, Pa. Chapter House, 3732 Walnut St., Philadelphia, Pa.

Nu—March 9, 1901. Lehigh University, South Bethlehem, Pa. Chapter House, 511 Seneca St., South Bethlehem, Pa.

Xi—April 12, 1902. St. Lawrence University, Canton, N. Y. Chapter House, 67 Park St., Canton, N. Y.

Omicron—May 24, 1902. Massachusetts Institute of Technology, Boston, Mass. Chapter House, 16 Exeter St., Boston, Mass.

Pi April 18, 1903. Franklin and Marshall College, Lancaster, Pa. Chapter House, 437 West James St., Lancaster, Pa.

Rho April 25, 1903. Queen's University, Kingston, Ontario. Chapter House, Kingston, Ontario.

Sigma May 16, 1903. St. John's College, Annapolis, Md.

Tau March 25, 1905. Dartmouth College, Hanover, N. H. Chapter House, Hanover, N. H.

Upsilon February 10, 1906. Brown University, Providence, R. I. Chapter House, Brunonia Hall, Providence, R. I.

Phi March 21, 1906. Swarthmore College, Swarthmore, Pa. Chapter House, Swarthmore, Pa.

Chi June 26, 1906. Williams College, Williamstown, Mass. Chapter House, 6 North Ave., Williamstown, Mass.

Psi January 19, 1907. University of Virginia, Charlottesville, Va. Chapter House, East Range, Charlottesville, Va.

Omega February 12, 1909. University of California, Berkeley, Cal. Chapter House, 2330 College Ave., Berkeley, Cal.

Alpha Deuteron May 9, 1910. University of Illinois, Champaign, Ill. Chapter House, Green St., Champaign, Ill.

Beta Deuteron May 12, 1910. University of Minnesota, Minneapolis, Minn. Chapter House, 1900 University Ave., Minneapolis, Minn.

Alumni Clubs

New York Club 550 W. 114th St., New York City.

Boston Club 16 Exeter St., Boston, Mass.

Albany Club 279 Madison Ave., Albany, N. Y.

Connecticut Club 124 Prospect St., New Haven, Conn.

Southern Club 1717 S St., N. W., Washington, D. C.

Morgantown Club 672 North High St., Morgantown, W. Va.

Philadelphia Club 3732 Walnut St., Philadelphia, Pa.

Geographical Index

ALABAMA.

Birmingham.

Adams, John R., Psi, '12, "Graymont."
Hausman, Fred W., I, '05, care of The Sloss Sheffield Co.

Ensley.

Foard, Arthur V., G, '06, P. O. Box 36 W.
Mellon, Max P., G, '08, P. O. Box 271.

Mobile.

Stanton, Chas. W., G, '97.

Piedmont.

Thatcher, Richard C., Phi, '06.

Sylacauga.

Porter, Chas. T., Psi, '12.

ARIZONA.

Clifton.

McIllveen, H. C., K., '56.

Leupp.

Parsells, Chas. W., L, '02.

Phœnix.

Morrill, Austin W., A, '00.

Morence.

Leidich, H. A., K, '10, Box 336.

Tucson.

Morrill, Chas. W., Tau, '12.

ARKANSAS.

Little Rock.

Doyle, Thos. N., Jr., G, '12, 2023 Broadway St.

CALIFORNIA.

Anaheim.

Christen, David G. W., Omega, '09.

Berkeley.

Benton, Ralph, Omega, '06, 1534 La Loma Ave.
Cobb, Wm. R., Omega, '12, 1641 Euclid Ave.
Cory, Herbert E., Up, '06, Univ. of California.
Fulton, Linton A., Omega, '14, 1401 Walnut St.
Goble, Fred. J., Omega, '05, 1604 Josephine St.

Graham, Donald H., Omega, '12, 2488 Durant Ave.
Griffiths, Farnham P., Omega, '06, Faculty Club.
Hawley, Ralph S., Omega, '03, 2269 Summer St.
Huber, Walter L., Omega, '05, 1407 Euclid Ave.
Lansing, Neal F., Omega, '11, 2337 Channing Way.
Reed, Lewis I., Omega, '02, 1325 Oxford St.
Rhoades, Wm. G., Omic., '11.
Robertson, Oswald H., Omega, '10, 2328 Channing Way.
Rohrer, Cleland W., Omega, '04, 2937 Magnolia St.
Snell, Earle, Omega, '09, 2432 Hilgard Ave.
Steel, Geo. G., Omega, '10, 1630 LeRoy Ave.
Whipple, Stephen C., Omega, '10, 2230 Shattuck Ave.
White, Benj. F., G, '93, University of California.

Betteravia.

Charvoz, Elton R., Omega, '12.

Centerville.

Moyer, Reuben O., Omega, '06.

Corona.

Shipway, Clayton R., Omega, '09.
Todd, Gordon B., Omega, '09.

Davis.

Yeaw, Fred. L., A, '05, P. O. Box 87.

Delano.

Burns, H. M., Jr., K, '08.

Dixon.

Rice, Floyd B., Omega, '13.

Eureka.

Belcher, Merton, Omic., '08, 616 6th St.
Flanigan, Daniel J., Omega, '11, 33 Clark St.
Ricks, Hiram L., Jr., Omega, '13.

Ferndale.

Robarts, Kenneth W., Omega, '12.

Fort McDowall.

Duncan, Thomas, M, '05.

Fresno.

Thompson, T. R., Omega, '09.

Glen Ellen.

Bufford, L., Omega, '06.

Healdsburg.

Beeson, Edward I., Omega, '13.

La Mesa.

Hawley, K. A., Omega, '07.

Little Shasta.

Soule, E. L., Omega, '04.

Longbeach.

Metcalf, Bradley R., Omega, '11.
Shull, David P., K, '04.

Los Angeles.

Brown, Claude C., Omega, '12, 1641 Linda Vesta St.
Frambes, Walter B., M, '11, 53d St. W.
Hendricks, John A., Omega, '12, 2653 Pasadena Ave.
Howry, Robert R., K, '06, 606 Carondelet St.
Rogers, Geo. A., G, '97, 520 Stimson Bldg.
Rowley, Earl B., Omega, '13, 2071 LaSalle Ave.
Whitcomb, Harold F., Tau, '11, 5962 Hayes Ave.
Whitman, Nathan D., A, '01, 716 Central Bldg.
Wolcott, Lester O., Omega, '10, 735 E. 33d St.

Mare Island.

Collins, Harry E., L, '03.
Greer, Walter A., L, '01.

Maxwell.

Read, Bill, N, '06.

Oakland.

Griffiths, Mansel P., Omega, '14, 1426 Myrtle St.
Strong, Richmond W., Omega, '11, 3740 Telegraph Ave.

Oceanpark.

Judson, Lyman C., G, '10, P. O. Box 147.

O'Neals.

Jones, Nathan H., Omega ,'10.

Pomona.

Armstrong, Fred. A., Omega, '12.
Evans, Clinton W., Omega, '12.
Evans, Springer F., Omega, '14.
Roller, Iral J., Omega, '13.

Redlands.

Kinney, Chas. M., A, '02, 453 Cajoir St.

Riverside.

Collier, F. E., Omega, '06, 1497 Lime St.
Crane, Delbert R., Omega, '09.
Sanborn, Kingsbury, A, '86.

Sacramento.

Faustman, Wm. F., L, '05, St. Francis Hotel.
Glenn, John G., Theta, '09.

San Bernardino.

Pollard, James F., Omega, '12, 1290 Fussell St.

San Diego.

Colt, Samuel P., Omega, '10, 848 Laurel St.
Holbert, John T., Delta, '92.
Kelly, Herbert C., Omega, '11, 3348 A St.

San Francisco.

Berglund, Rosco L., Omega, '13, 1391 Kansas St.
Bruhns, Harold J., Omega, '13, 426 3d Ave.
Calvin, Herbert H., Omic., '12, 2135 Sacramento St.
Cobb, Forrest A., Omega, '14, 54 Commonwealth Ave.
de Bretteville, Gustav N., G, '13, 1024 Francisco St.
Etz, Arthur K., G, '98, Trans-Pacific Steamship Lines.
O'Sullivan, Wm. J., Omega, '14, 2818 Sacramento St.
Strong, Addison G., Omega, '10, 3392 21st St.
Strong, Edward K., Jr., Omega, '06, Th., '11, 3392 21st St.
Thompson, Clarence L., A, '04, 878 Monadnock Building.
Walker, Talbot C., Ep, '09, 1901 Jackson St.
Walsh, Francis P., Th, '03, care of City Architect.
Watt, Rolla B., Omega, '13, 126 Devisadero St.
Weill, Melville K., Omic, '09, City Engineer's Office.
Wilson, Alex. C., A, '01, First Nat. Bank Bldg.

San Luis Obispo.

Smith, D. J., Omega, '08.

San Miguel.

Douglas, Chas. B. E., Omega, '09.
Douglas, James M., Omega, '04.
Wilmar, Earl V., Omega, '11.

Santa Ana.

Hillyard, Warren K., Omega, '09.

Visalia.

Schwenk, A. B., K, '04.

Watsonville.

Hillman, Chas. D., A, '83, R. D. No. 2.

Whittier.

Smith, Ralph E., A, '94.

COLORADO.

Central City.

Rogers, Fred. N., G, '91.
Becker, Theodore, G, '93.

Colorado Springs.

Lansing, Chas. B., Ep, '11, 622 N. Nevada St.

Denver.

Becker, Chas. M., G, '90, 1145 Emerson St.
Gallup, John H., G, '09, 1580 Vine St.
Greenawalt, John E., G, '90, 134 Nevada St.
Greenawalt, Wm. E., G, '87, 154 W. Cedar St.
Hall, Josiah N., A, '78, 308 Jackson Building.
Hartley, Carney, G, '94, 214 Empire St.
McComb, Edgar, M, '05, 519 Kittredge Building.
Ruggles, Bernard C, Xi, '05, Universalist Church.
Smith, Ralph W., G, '09, 1580 Vine St.
Wilder, John A., B, '95, 736 13th St.
Williams, Albert N., Ep, '10, 117 E. 2d Ave.

Golden.

Baker, John M., M, '05.

Rico.

Berrian, Henry C., I, '08.

San Acacio.

Crapnell, Clay E., A. D., '11.

CONNECTICUT.

Branford.

Kenyon, Albert J., Ep, '91.

Bridgeport.

Budau, John H. D., Ep, '00.
Curtis, John B., I, '10.
Dorns, Harold J., Rho, '13, 39 Franklin St.
Hawley, Fred. B., Ep, '11, 33 Yale St.
Lambert, Edward A., Ep, '09, 47 Tremont St.
Walker, Harold F., Chi, '07, care of Park Ave. Inst.

Canaan.

Vogel, Geo. J., G, '91.

Chester.

Brooks, Louie M., Ep, '11.

Danbury.

English, Richard M., Ep, '98.

Derby.

Brinsmade, Daniel E., Ep, '96.

Greenwich.

Cooney, Lloyd S., Ep, '12.
Drew, Geo. A., A, '97.

Hartford.

Bunce, Henry L., Ep, '08, 114 Capital Ave.
Clark, Bernard S., 2d, Ep, '08, Farmington Ave. Hotel.
Clifton, Harry C., M, '01, 242 Sigourney St.
Murphy, Walter G., B, '90, 75 Pratt St.
Parker, Geo. A., A, '76, Supt. of Parks.
Redfield, Dudley W., Tau, '12, 132 Oxford St.
Root, Jos. E., A, '76, 67 Pearl St.
Smith, Chas. H., K, '07, Hartford Insurance Co.
White, Herbert J., A, '87, First Baptist Church.

Meriden.

Pease, Lester N., A, '13.
Scheffer, Jos. W., L, '12.
Warnock, John C., Tau, '10, 212 Colony St.
Warnock, Wm. G., Ep, '11, 212 Colony St.

Middlebury.

Clark, Harry E., A, '95.

Middlefield.

Auger, Chas. P., A, '78.

New Britain.

Coholan, Wm. T., Ep, '07.
Corbin, Philip, Jr., Ep, '08.
Noren, Geo. A., M, '10.
Oldershaw, Francis H., Ep, '95.

New Canaan.

Jones, Elisha A., A, '84, Lapham's Farms.

New Milford.

Merwin, Marcus G., Ep., '06.

New Haven.

Adams, Frank M., Ep, Hon.
Barnes, Wm. S., Ep, '95, "The Hutchinson," College and Crown Sts.
Beebe, Irving G., Ep, '11, 635 George St.
Booth, Geo. A., Ep, '06, Warner Hall.
Gompertz, Jewell M., L, '02, 276 Orange St.
Hull, Herny B., A, '90, 106 Park St.
Hackett, Wm. H., Ep, '93, 28 Lynnwood Place.
Henze, Carl W., Ep, '00, 22 Trumbull St.
Hotchkiss, Geo. W., Ep, '06, 458 Orange St.

Lynch, Bernard E., Ep, '95, 42 Church St.
Lynch, Edward W., Ep, '98, 42 Church St.
MacLane, Paul B., Ep, '00.
Miller, Decatur S., K, '00, 55 Ellsworth Ave.
Munsell, Elbert A., Ep, '01, 371 Whalley Ave.
Niles, Irving D., Ep, '06, 314 Lenox Ave.
Russell, Eugene H., Jr., Omic., '04, N. Y., N. H., & H. R. R. General Offices.
Shuster, Elmore F., Omic, '14, 194 View St.
Spreyer, Chas. C., Ep, '99.

New London.

Haworth, P. P., Xi, '11.

Norwalk.

Rundle, Harold B., I, '13, 31 Van Zandt St., S. Norwalk.
Utz, Theodore N., I, '08, 66 Franklin Ave.

Norwich.

Higgins, Edwin W., Ep, '97, 85 Main St.

Plainville.

Minor, James H., Th, '10.

Portland.

Glynn, Dennis L., Ep, '02.

Richford.

Marvin, Samuel B., A, '94, care of Can. Pac. R. R. Co.

Shelton.

Nettleton, Francis J., Ep, '97.
Stockwell, Wm. M., M, '04.
Wheeler, Franklin L., Up, '10.

South Coventry.

Tracy, Wm. A., Omic., '05.

Stafford Springs.

Demond, Chas. H., Chi, '06.
Demond, Robert N., A, '14.

Stamford.

Bartlett, Francis A., A, '05.
Rowell, Geo. P., Ep, '97.

Torrington.

Davis, Max W., L, '12, 376 Prospect St.
Tenney, Fred. W., Ep, '98.

Walsenburg.

Thompson, S. M., M, '07.

Wallingford.

Sellew, Merle E., A, '96.

Waterbury.

Bristol, Carlton W., I, '14.
Bristol, Howard H., I, '10.
Minor, Harry W., Ep, '97.

West Hartford.

Gay, Alex. A., Ep, '12.

Wethersfield.

Deming, Winfred G., A, '12.

Winsted.

Gaylord, Robert E., Ep, '09.

CUBA.

Cienfuegos.

Lombard, Jos. O., Th, '09, 115 San Cruz.

Havana.

Menocal, Jos. G., Th, '07, Prado, '74.

Santiago de les Vega.

Pagliery, Jos. C., A, '08, G, '08, Agric. Exp. Sta.

DELAWARE.

Georgetown.

Thoroughgood, Robert W., N, '02.

Milford.

Davis, Frank W., N, '12.
Davis, Robert H., N, '10.

Wilmington.

Beck, Chas. A., Eta, '00, 1810 W. 4th St.
Gates, Frank S., K, '05, 10th and Washington Sts.
Henderer, Willard E., G, '05, 800 Harrison St.
MacWilliams, Hugh J., G, '12, 511 West St.
Pyle, Theodore, Ep, '12, 907 Delaware St.
Reis, Solomon A., N, '08, 1305 Jackson St.
Robinson, Arthur S., Phi, '11, 100 W. 18th St.
Robinson, Edm. G., Phi, '05, 2000 Van Buren St.
Williams, Willard F., Phi, '13, 630 W. 9th St.

DISTRICT OF COLUMBIA.

Adams, Arthur B., L, '03, 1629 Monroe St.
Alexander, Clinton B., K, '97, P. O. Box, '69.
Allen, Wm. H., Jr., M, '06, 1900 L St., N. W.
Babb, Macker, D, '94, U. S. M. C.
Bailey, Ray T., Jr., L, '09, 1822 N. H. Ave., N.W.
Barnhart, Grant S., L, '02, 810 11th St., N. W.

Bennett, Walter E., L, '01, 1122 11th St., N. W.
Bishop, Harry A., Eta, '12, 1913 I St.
Boesch, Paul R., L, '12, 616 E St., N. E.
Boughton, Geo. W., L, '12, 1424 K St., N. W.
Brown, Ernest W., L, '05, Asst. Surgeon, U. S. N.
Bullough, Geo. V. N., L, '10, 122 Tennessee Ave., N. E.
Byrne, Geo. A., L, '13, 105 Maryland Ave., N. E.
Byrne, H. H., L, '09, 105 Maryland Ave., N. E.
Calderon, Alfredo A., L, '03, care of Peruvian Legation.
Calderon, Geo. A., L, '05, G, '05, care of Peruvian Legation.
Carpenter, John C., G, '07, L, '10, 1318 Vermont Ave.
Carpenter, Newton F., S, '08, "The Wyoming."
Cash, Wm. B., L, '12, 2516 17th St., N. W.
Castell, Louis B., L, '08, Barnes Hospital, Soldiers' Home.
Caudell, Andrew A., A, '98, 4715 Conduit Rd.
Choate, Warren R., L, '99, 515 11th St., N. W.
Clothier, Albert L., L, '09, 1717 S St., N. W.
Cockrell, Harry E., Psi, '10, 1518 R. St., N. W.
Collins, Fred. A., L, '07, 201 Anacostia Ave., Benning.
Collins, Geo. C., L, '11, 44 C St., N. E.
Cottle, Geo. F., Z, '98, "The Marlborough," 917 18th St., N. W.
Crawford, Medorem, Jr., S, '09, 1312 19th St., N. W.
Davis, Carl L, L, '03, Garfield Memorial Hospital.
Davis, Wm. T., L, '01, 1707 19th St., N. W.
Downing, Augustus C., Jr., Ep, '07, Arlington Hotel.
Ebeling, Albert H., L, '11, U. S. N. Medical School Hospital.
Eckels, Lauren S., M, '06, 1407 W. St., N. W.
Eddy, John R., A, '97, Office of Indian Affairs.
Ellis, Harry V. H., L, '11, 203 C St., N. E.
Estes, Robert M., L, '05, 1307 Yale St., N. W.
Foster, Chas. L., L, '02, War Department.
Fuller, Homer G., L, '04, 1615 Florida St., N. W.
Galloway, Gerald F., L, '10, "The Olympia."
Garner, Lucian, Jr., L, '11, 1302 S St., N. W.
Garner, Thomas J., L, '11, 1302 S St., N. W.
Garges, Alfred B., Eta, '99, 14th and F Sts., N.W.
Garrison, Harry A., D, '01, M, '06, U. S. N.
George, Horace R., L, '06, 916 Corcoran Bldg.
Habel, Wm. P. H., L, '07, Casualty Hospital.
Holmes, John A., L, '04, Post Office Dept.
Husted, Glenn E., L, '99, 2320 Woodbridge Place, N. E.

Johnson, Elwood, Jr., N, '07, 4000 3rd St., N. W.
Kemble, Adam, L, '05, "The Cecil."
Kemp, Thomas J., L, '00, 457 G St., N. W.
King, Albert F. A., L, '61, George Washington University.
Kunkel, Fred. E., L, '12, 1226 Massachusetts Ave., N. W.
Lasier, Emery L., Omic, '11, 1427 Girard St.
Law, Frank A., L, '06, 1627 14th St., N. W.
Law, J. Edward, L, '10, 1627 14th St., N. W.
Littlepage, Wm. H., L,' 05, "The Alabama."
Lyon, W. Culbert, Eta, '07, Med. Corps, U. S. A.
Marshall, James W., L, '01, 1204 Massachusetts Ave., N. W.
Mason, Elijah L., L, '01, 1917 14th St.
Meads, Eugene, L, '06, 101 4th St., N. E.
Medford, Homer S., L, '95, 138 C St., N. E.
Mess, Carl J., L, '02, 817 14th St.
Miller, Chas. C., L, '09, 1348 Fairmont St.
Needham, Chas. W., L, Hon., Stoneleigh Court.
Nourse, Ralph F., G, '95, Navy Dept.
Padgett, Harry H., S, '04, 3518 Morgan Ave., N. W.
Parsons, Chas. E., L, '02, 318 Maine Ave., S. W.
Peake, Wm. T., L, '07, 121 10th St., N. E.
Pipes, Walter L., L, '11, D, '11, 916 T St., N. W.
Plant, Arthur G., L, '01, 918 M St., N. W.
Ragan, Chas. A., L, '00, Asst. Surgeon, U. S. A.
Ransdell, Robert C., L, '04, Prin. Asst. Surgeon, U. S. N.
Riddleberger, Harrison H., L, '08, 1833 California St.
Rogers, Jos. D., L, '02, 1335 H St., N. W.
Ruedy, Casper O., L, '06, Library of Congress.
Ryder, Louis W., L, '02, U. S. Marine Hospital Service.
Shute, Daniel K., L, '84, 1101 13th St.
Sloane, Chas. E., N, '11, 1733 T St., N. W.
Smithers, Nathaniel B., N, '10, 1717 S St., N. W.
Snow, Hubert M., L, '04, 3321 14th St.
Sponsler, Chas. F., K, '98, 1450 Girard St.
Spring, Samuel N., Ep, '98, Forrest Service.
Stanley, Arthur C., L, '05, Garfield Memorial Hospital.
Stephen, David E., L, '03, Stoneleigh Court.
Stevens, Waldo W., A, '98, Patent Dept.
Stewart, Elmer, L, '12, 1812 Lamont St., N. W.
Stonebraker, Harold E., L, '08, 645 Massachusetts Ave., N. E.
Sullivan, Francis P., L, '10, 1823 U St., N. W.
Sullivan, Jos. D., L, '05, 1823 U St., N. W.
Sullivan, Michael X., Up, '03, Dept. of Soils.

Sullivan, Thos. V., L, '00, 1823 U St., N. W.
Swan, Arthur R., L, '04, 1129 Dartmouth St.
Swenarton, Harold A., Ep, '05, 1717 S St., N. W.
Tobias, Harry W., L, '01, 1424 Q St., N. W.
Tucker, Horace N., A, '09, 11th Cavalry U. S. A.
Van Poole, Gideon M., Eta, '99, care of U. S. Surgeon General.
Vieth, Henry A., L, '01, Dept. of Commerce and Labor.
Waite, Wm. F., L, '06, 2831 11th St., N. W.
Welch, Franklin, L, '00, 119 Morgan St., N. W.
Wells, Albert C., L, '00, Century Building.
West, Albert M., A, '00, Bureau of Animal Industry.
White, Howard M., A, '04, 1206 K St., N. W.
Whyte, Clifford R., N, '11, 3 Leamington.
Wilson, Edwin P., L, '02, National Safe and Trust Co., 15th and N. Y. Aves., N. W.
Woodruff, Wm. A., B, '06, 1717 S St., N. W.
Woodward, Mark R., L, '05, 1832 Baltimore St.
Wyman, Bayard, L, '00, Post Office Dept.
Zacharias, Robert M., Pi, '07, L. '13, 1717 S. St., N. W.

FLORIDA.

Bartow.

Wright, Albert L., G, '03.

Jacksonville.

Dean, Russell H., Jr., Eta, '12, 305 Cedar St.
Ryder, Ira E., S, '12.

GEORGIA.

Adabelle.

Franklin, Rufus C., Eta, '07.

Calhoun.

Vance, Cyrus E., D, '94.

Collegepark.

White, Elias D, A, '94.

Savannah.

Rauers, James M., Ep, '06, 12 Gaston St.
Righton, Harry Y., Eta, '07, 410 Taylor St., E.
Thomas, Marion R., Eta, '02, 202 Oglethayre Ave., East.

HAWAIIAN ISLANDS.

Honolulu.

Barlow, Waldo D., A, '07, Kamahameha School.

Bartlett, Earle G., A, '07, Kamehameha School.
Partridge, Frank H., A, '10, Kamehameha School.

IDAHO.

Boise.

Booth, Clarence M., L, '06, care of C. H. Hartson Land Office.

Idaho Falls.

Kent, Harry O., N, '09, care of Utah-Idaho Sugar Co.

Nampa.

McCorkle, John T. R., G, '04.

Twin Falls.

Landes, Frank R., M, '12.

Wallace.

Fox, Carlton, L, '06.

ILLINOIS.

Chicago.

Allen, Amos G., G, '06, 1008 Chamber of Commerce.
Armstrong, Herbert J., A, '97, 11337 Crescent Ave., Morgan Park.
Backman, Lloyd S., D, '07, 1245 Stock Exchange Building.
Bainbridge, Chas. N., K, '07, 523 E. 41st St.
Brooks, Percival C., A, '01, 6951 South Park Ave., Park Manor Sta.
Clement, Frank M., B, '09, 95th and S. Wood Sts.
Conover, Henry B., Ep, '12, 1520 N. State St.
Crary, MacArnold, Xi, '11, 2007 W. Adams St.
Crowell, Paul C., A D, '10, 534 W. 60th Place.
Cutler, Wm. P., S, '06, 25 Delaware Place.
Davis, James E., D, '91, 100 Washington St.
Farley, Robert H., Phi, '09, 3922 W. Monroe St.
Fehr, John R., L, '11, 866 Edgewater Place.
Fletcher, Robert C., G, '92, 172 Washington St.
Ford, James S., G, '92, 203 Washington St.
Gould, Chester N., Hon. Tau, Faculty Exchange, Univ. of Chicago.
Griffin, George F., Th, '04, 600 Western Union Building.
Hoover, Loring R., G, '09, Ep, '09, 521 Ashland Building.
Howe, Eldridge L., A, '92, Randolph St. and Wabash Ave.
Jacobson, John D, A D, '13, 6506 Drexel Ave.
Keeling, Leonard M., Ep, '06, 446 Elm St.
Kunz, Walter F., A D, '10, 1445 Farragut Ave.

Laney, Arthur R., S, '08, 5435 Cornell Ave.
Loomis, John S., Ep, '12, 5324 East End Ave.
McIntosh, Robert L., Z, '01, care of McCord & Co., Peoples' Gas Building.
McNeill, Henry H., A D, '14, 2250 Jackson Blvd.
Morris, Abram, Omic, '11, 1639 Roscoe St.
Northup, Lewis M., G, '02, Illinois Steel Co., South Chicago.
Patton, David C., A D, '10, 10511 Longwood Blvd.
Paul, Harry J., A D, '10, 930 Roscoe St.
Philbrick, Edwin D., A, '07, 1001 Monadnock Bldg.
Proehl, Paul F., A D, '10, 1425 Sherwin Ave., Birchwood.
Rice, Chas. A. A., A, '07, Tau, '07, 7000 Eagleston Ave.
Rodiger, Walter G., Ep, '09, 53 Bellevue Place.
Sandy, Chester J., Tau, '07, 611 W. 60th St.
Stewart, Myron B., A D, '10, 638 W. 60th St.
Thomas, Harry W., G, '04, 730 Washington Rd.
Vandercook, Henry P., A D, '14, 230 N. Park Ave., Austin, Sta.
Washburne, G., Psi, '13, 1448 Astor St.
Webster, Ernest H., G, '04, care of Hapgood's Employment Agency.

Clifton.

Essington, Arthur V., A D, '14.

Dakota.

Baltzer, Earle C., A D, '12.

Deer Creek.

Nixon, Cleon R., L, '12.

DeKalb.

Nelson, Raymond A., A D, '12, 904 State St.
Oakland, Eber S., A D, '13.

Effingham.

Seitz, Roy Ernest, L, '04.

Evanston.

Hauser, Woodling, M., Ep, '12, 722 Monroe St.
Moore, Chas. K., Ep, '11, 743 Hinman Place.

Galesburg.

Black, Chas., Xi, '09, Lombard College.

Glencoe.

Brigham, Edmund D., Jr., Ep, '07.

Granite City.

Roman, Oscar, A D, '14.
Roman, Walter, Jr., A D, '12.

Harvard.

Cash, Harold S., A D, '12.

Lake Forest.

Dunsmore, Andrew B., K, '13, Lake Forrest College.

Leland.

Fraser, Wm. H., A D, '13.

Manteno.

Wright, Edwin M., A, '99.

Milford.

Byrd, Richard L., A D, '14.
McCulloch, Harry W., A D, '10.

Morris.

Baum, Arthur E., A D, '12, 205 E. Jefferson St.
Hansen, Viggo, A D, '11, 734 E. Main St.
Moss, Royal R., A D, '10, 618 E. Washington St.
Munson, Chester W., A D, '10, 606 Vine St.

Nameoki.

Thompson, Elmer J., A D, '10.

Oak Park.

Lewis, Albert M., Chi, '12.

Onarga.

Warnock, Chas. H., A D, '12.

Rockford.

Carmichael, Raymond B., Tau, '11, 326 N. Main St.
Crawford, Chas. L., Tau, '10, 624 N. Court St.
Taylor, Raymond R., Tau, '11, 628 E. State St.
Welch, Carlton K., Tau, '13, 1704 National Ave.
Welch, Frank A., Tau, '14.

Toulon.

Buffum, Roy L., Chi, '05.
Long, Lester L., Chi, '13.

Urbana.

Burrows, A. T., L, '03.
Crain, Chas. M., A D, '13, 705 W. Green St.
Stewart, Harold W., A D, '09, 106 S. Romine St.

Waukegan.

Browne, Cyril G., A D, '13, 1111 Lucas St.
Morrow, Geo. D., A D, '13.
Talcott, Mancel, A D, '13, 611 Sheridan Rd.

INDIANA.

Bedford.

Fletcher, Chas. B., Omic, '09, Bedford Power Co.

Goshen.

Whitmer, Hubert K., Ep, '10.

Howe.

Sheldon, Noble W., Chi, '08, Howe School.

Indianapolis.

Fletcher, Matthews, Omic, '09, 2825 N. Meridian St.

La Fayette.

Nelson, Chas. F., Chi, '08.
Proulx, Edward G., A, '03.

Magley.

Case, Irven H., Phi, '12.

Markleville.

Hardy, Solomon F., Phi, '10.

Pendleton.

Jones, Isaac B., Phi, '11.

IOWA.

Des Moines.

Haworth, Robert B., B D, '13, 932 Forest Ave.
Rollins, Harry T., Omic, '04, 721 3d St.

Dubuque.

Jaeger, Tobias L., Pi, '13, Park Hill.

Fort Madison.

Ehart, Jos. A. S., Chi, '10.
Brown, Arthur M., Chi, '07, Grinnel College.

Shellrock.

Newcomb, Frank H., A D, '14.

Sioux City.

Ellerd, Harvey G., G, '10, 1223 Nebraska St.

KANSAS.

Chanute.

Pierce, Wm. A., A, '79.

Concordia.

Wright, Wm. T., Chi, '05, care of Cloud Co. Bank.

Fort Leavenworth.

Bispham, W. N., Eta, 97.

Harveyville.

Walker, Luther A., D, '97.

Independence.

Gibson, Clay A., D, '06.

Oxford.

Missildine, James G., Eta, '10.

Topeka.

Hall, Richard N., Ep, '10, 1134 Topeka Ave.

Wichita.

Clapp, Robert D., G, '13, 201 W. 18th St.

KENTUCKY.

Berea.

Welch, John W., D, '09.

Buechel.

Hupe, Henry L., Phi, '08, R. D. 10.

Cynthiana.

Frazer, Chas. R., Ep, '99.

Louisville.

Bonnie, Robert P., Ep, '11, 1252 3d Ave.
Newbold, Geo. B., Phi, '09, 618 Barratt Ave.

Newport.

Maddux, Rufus F., Ep, '06, 24 E. 23rd St.

Sturgis.

Ernst, Howard M., D, '07.
Miller, Wayne M., D, '06.

Van Lear.

Pow, Geo. W., D, '08, Consolidated Coal Co.

Williamsburg.

Evans, Albert R., Up, '08, Williamsburg Inst.
Hibbs, David L., Up, Hon.
Hibbs, Henry H., Jr., Up, '10.

LOUISIANA.

New Orleans.

Davis, Geo. Henry, G, '92, L. L. & G. Bldg.

MAINE.

Bangor.

Chapon, Robert H., A, '14, 113 Broadway.

Bath.

Campbell, James C., G, '00.

Guilford.

Cushman, John H., Up, '13.
Learned, Wilfred H., A, '09.

Kennebunk.

Rogers, Elliot, A, '92.

Kezar Falls.

Verbeck, Roland H., A, '08.

Lewiston.

Putnam, Clinton A., L, '01.

Monson.

Larson, Oscar F., B, '05.

Orono.

Hanson, Herman H., K, '02.

Perry.

Washburn, Frank P., A, '96.

Portland.

Orr, Lewis J., A, '10, 9 Lewis St.

Sebago Lake.

Clark, Frank S., A, '87.

Waterville.

Parmenter, Geo. F., A, '00, Colby College.

Wiscasset.

Taylor, Joseph I., Omic, '12.

MARYLAND.

Albany.

Griffin, Edwin J., Jr., Eta, '03, 114 Grand St.

Alberton.

Miller, Frank O., Eta, '02.

Annapolis.

Cissel, Byron V., S, '90.
Fell, Edgar T., S, '13, St. John's College.
Fell, Thomas, S, Hon., Pres. St. John's College.
Green, John M., S, '05, 124 Charles St.
Iglehart, Eugene W., G, '99, 5 Church Circle.
Monroe, Walter C., S, '08, West St.
Valk, Arthur de T., S, '06, Murray Hill.
Woodcock, Amos W., Jr., S, '03.

Baltimore.

Bates, James H., Eta, '07, 2741 St. Paul St.
Blecker, John L., S, '03, 1004 McCulloch St.
Bond, Summerfield B., Eta, '83, 1023 Cathedral St.
Bosley, Chas. B., Eta, '11, 1004 McCulloh St.
Bosley, John, S, '09, 1622 St. Paul St.
Brent, Hugh W., Eta, '03, 1523 Linden Ave.
Camden, Wilson L. H., D, '91, Law Building.
Connolly, Francis A., Psi, '10, Park Hts. Ave.
Daley, Jos. W., S, '13, 2204 Eutaw Place.
Dew, Wm., Eta, '08, 1420 Eutaw Place.
Driscoll, Albert D., Eta, '02, 47 W. Carrollton Ave.
Ellingwood, W. Arthur, Eta, '08, Presby. Eye and Ear Hospital.
Emory, Germon H. H., Eta, '03, 134 W. Lanvale St.
Evans, Louis W., N, '03, 8 South St.
Ewalt, Geo. L., Eta, '00, 1339 W. North Ave.
Garabrant, Jos. E., G, '06, 1004 McCulloch St.
Gately, Jos. E., Eta, '02, 111 S. Broadway.
Goldbach, Leo J., Eta, '05, 2217 E. Pratt St.
Graff, John T., G, '00, 1118 Linden Ave.
Harrison, Evelyn A., S, '06, 1510 Park Ave.
Harrison, John T., S, '07, 1510 Park Ave.
Harrison, Philip H., S, '08, 1510 Park Ave.
Hawkins, Wm. E., Psi, '08, 1608 Light St.
Holland, Jos. W., Eta, '96, 1530 Linden Ave.
Howard, Grover L., Psi, '10, Eta, '10, 1004 McCulloh St.
Hughes, Neill, Eta, '11, St. Paul St.
Hundley, Jack M., S, '12, 1009 Cathedral St.
Hussey, Raymond G., Eta, '11, 1004 McCulloh St.
Kelly, Andrew P., S, '06, G, '10, 1839 Linden Ave.
Kernan, Jos. L., I, '03, Kernan Hotel.
Kloman, Erasmus H., Eta, '10, Univ. Hospital.
Lawson, Wm. P., Eta, '10, Lenox Apts., Forest Park.
Lemley, Cassius M., D, '94, 1712 N. Calvert St.
Lewis, Howard D., Eta, '00, 22 W. 25th St.
Lucas, Harry P., Eta, '98, Merryman's Ave. and Charles St.
Lynn, F. S., Eta, '07, 619 St. Paul St.
Malone, Allen L., G, '05, 1004 McCulloh St.
Matthews, Jos. M., Eta, '06, 5 W. Preston St.
Mayre, Wm. C., S, '07, 875 Park Ave.
McElderry, Augustus B., S, '13, 7 E. Eager St.
Morgan, Gilbert A., Eta, '07, 1806 Park Ave.

Moritz, John D., Eta, '00, 928 Cathedral St.
Murray, James S., Eta, '94, 3045 St. Paul Place.
Murray, John R., Eta, '11, 1004 McCulloh St.
Platt, Lucian, Ep, '12, 802 Cathedral St.
Reid, Andrew, S, '14, 1210 N. Calvert St.
Rhodes, Oscar L., G, '08, 222 W. Madison Ave.
Ruhl, C. Harry, S, '10, 2837 N. Calvert St.
Ruhl, Wm. A., S, '13, 2837 N. Calvert St.
Schmidt, Chas. L., Eta, '11, Gay St.
Schueler, John E., K, '97, 507 S. Fremont Ave.
Scott, Wm. D., Jr., Eta, '04, Univ. Hospital.
Shipley, Arthur M., Eta, '02, Univ. of Maryland.
Smith, Jack Q. H., Jr., Eta, '02, 609 Keyser Bldg.
Smith, John H., Jr., Eta, '05, 2205 St. Paul St.
Steele, James H., Eta, '10, 1004 McCulloh St.
Stickney, Geo. L., Eta, '10, 1612 Park Ave.
Stone, Wm. F., Jr., S, '11, 2612 N. Charles St.
Strauff, Edward A., Eta, '07, 1108 E. North Ave.
Sullivan, Daniel S., Eta, '07, 232 St. Paul St.
Truitt, Ralph C. P., Eta, '10, 1004 McCulloh St.
Vey, Edgar A., Eta, '06, 3615 Forest Ave., Forest Park.
Webb-Peploe, Hanmer W., Psi, '09, 2508 N. Charles St.
Willard, Daniel, A, '82, Pres. B. & O. R. R.
Williams, J. Maurice, Eta, '12, 2426 H. Calvert St.
Winslow, Fitz R., Eta, '06, 1900 Mt. Royal Ave.
Winslow, Geo. L., S, '12, 1900 Mt. Royal Ave.
Winslow, Nathan, Eta, '01, 3112 W. North Ave.
Zeigler, Marshall F. L., Pi, '08, 19 W. Franklin St.

Bel Air.

Bradford, Augustus W., S, '02, First National Bank.
Hall, Thos. W., S, '03.
Hopkins, Wm. W., Eta, '09.

Boyds.

Higgins, Montgomery E., L, '04.

Brookeville.

Parsly, Lewis F., S, '10.

Cardiff.

Gailey, Herman A., '12.

Catonsville.

Foard, Arthur C., Eta, '14.
Grempler, Herbert T., Eta, '14.

Centerville.

Bordley, Marcello W., S, '07.

Chestertown.

Halbert, Edward O., S, '04, Washington College.
Moody, Wm. R., Eta, '14.
Toulson, W. Houston, Eta, '13.

Chevy Chase.

Earll, Donald M., L, '12.
Wedderburn, Chas. F., S, '13.

Clarksburg.

Deets, Samuel R., S, '13.

Clarksville.

Clark, John H., S, '11.

Crisfield.

Riggin, Gordon E., S, '04.

Cumberland.

DeVries, Wm., S, '06, 17 Frederick St.
Keating, V. J., Psi, '12, 176 Washington St.
Shearer, John G., S, '07, 55 Washington St.
Smith, Armine W., S, '05, P. O. Box 463.
Wilson, Frank M., Eta, '14, 28 Union St.

Darlington.

Hopkins, Samuel R., S, '05.

Denton.

Brumbaugh, Chalmers S., Eta, '09.
Garey, Thos. F., Jr., Eta, '07.
Nichols, Fred. N., Eta, '02.

Easton.

Davis, Geo. H., S, '12.
Hubbard, James E., Eta, '12.
Travers, Phillip L., Eta, '02.

Ellicott City.

Clark, Edward T., S, '06.
Clark, James, S, '03.
Clark, John R., S, '09.
Hardinge, Harold, Jr., S, '08.
Heine, Robert M., S, '10.
Powell, Edward B., Eta, '05.

Emmittsburg.

Gluck, A. M., Pi, '00.

Florence.

Warfield, Edwin, Jr., S, '09, Oak Dale.

Frederick.

Cramer, Fred. W., Eta, '05.
Roelke, Harry E., Up, '11.

Frostburg.

Metger, Geo. W., Pi, '13.
Murdaugh, James E. D., Psi, '10.

Hagerstown.

Bower, John G., Jr., G, '06, 400 Potomac Ave.

Joppa.

Rouse, Robt. A., S, '06.

Kensington.

Perry, Benj. C., L, '06.

La Plata.

Posey, Fred. S., Eta, '09.

Laurel.

Stanley, Chas. H., Jr., S, '10.
Stanley, Wm., S, '11.

Long Green.

Kane, Irving P., S, '07.

Mardela Springs.

Austin, Geo. M., S, '08.

McDaniel.

Caulk, Jos. W., S, '09.

Millersville.

Cecil, Arthur B., S, '05.
Cecil, Howard L., S, '08.
Gantt, Harry B., Jr., Eta, '09.

Oakland.

Legge, John E., Eta, '99.

Oxford.

Stevens, Alex. M., S, '07.

Poolesville.

Wootton, Wm. T., Eta, '99.

Prince Fredericktown.

Briscoe, Lawrence M., S, '08.
Briscoe, Philander B., S, '11.
Briscoe, Wm. N., S, '08.

Princess Anne.

Brattan, Robt. F., S, '13.

St. Leonard.

Parran, Thos., Jr., S, '13.

Silver Run.

Hoover, Samuel C., Pi, '00.

Silver Spring.

Thomson, Alfred R., L, '12.
Waller, Clifford E., L, '11.

Sparrows' Point.

Ray, Edgar H., K, '05.
Snyder, Frank B., N. '05.

Sudbrook Park.

Pendleton, Alfred P., S, '12.

Towson.

Anderson, James C. L., Eta, '11.
Massenberg, Geo. Y., Eta, '11.

Westminster,

Bare, Samuel L., Eta, '05, 96 W. Main St.
Bond, James A., Eta, '01.
Herr, Frank T., Eta, '12.
Smith, Guy F. G., Eta, '03.

Williamsport.

Downes, Chas. L., G, '06.

MASSACHUSETTS.

Adams.

Ball, Raymond H., Tau, '13, 52 Crandall St.

Agawam.

Porter, Wm. H., A, '76, Silver Hill.

Allston.

Rogers, Howard P., A, '88, 9 Ashford St.

Amesbury.

Saunders, Thos. H., Xi, '08.

Amherst.

Brooks, Sumner C., A, '10.
Brooks, Wm. P., A, '75, Founder.
Dickinson, Lawrence S., A, '10.
Dickinson, Walter E., A, '07.
Hall, Arthur W., Jr., A, '05.
Howard, Samuel F., A, '94.
Lull, R. D., A, '09.
Nickerson, Geo. P., A, '11

Jackson, Raymond H., A, '08.
Pray, Try C., A, '05.
Root, Luther A., A, '01.
Smith, Philip H., A, '97.
Stone, Geo. E., A, '86.
Thurston, Frank E., A, '08.
Watts, Ralph J., A, '07.

Andover.

Jewett, Fred. C., Omic., '11, 28 Salem St.

Arlington.

Frost, Harold L., A, '95, see also Boston.
Higgins, Edward W., A, '14, Swan St.
Hutchinson, John G., A, '14, 330 Mass. Ave.
Patch, Geo. W., A, '05, 260 Broadway.
Pearson, Chas. C., A, '12.
Rawson, Herbert W., A, '96.

Arlington Heights.

Harlow, John B., Omic, '07, 118 Eastern Ave.

Athol.

Smith, Stanley S., A, '10, S. Main St.

Attleboro.

Litchfield, Raymond M., Xi, '08, 1 Elm St.

Belmont.

Shaw, Edward H., A, '07, 275 Washington St.

Beverly.

Hayden, Wm. V., A, '13, 10 Bartlett St.
Patch, Roy K, A, '13, 14 Chestnut St.
Webber, Henry W., Tau, '14.

Boston.

Anderson, Arthur T., Tau, '08, 243 Everett St., East Boston.
Anderson, Frank W., Tau, '08, 243 Everett St., East Boston.
Barry, John M., A, '97, 552 Tremont St.
Belding, David L., Chi, '05, 158 State House.
Boland, Erie N., A, '12, 809 Broadway, South Boston.
Bowen, Benj. J., K, '96, 201 Devonshire St.
Cox, Leon C., A, '08, 204 Huntington Ave.
Dietz, Carl F., I, '99, 6 Beacon St. (see also Melrose, Mass.).
Farquhar, Fred. G., M, '00, 114 Milk St.
Farrell, Edward L., Up, '09, 799 3d St., South Boston.

Frost, Harold L., A, '95, 6 Beacon St. (see also Arlington, Mass.).
Harcourt, Guy N., Omic, '10, 52 Westland Ave.
Harwood, Peter M., A, '75, Room 136 State House.
Hopkins, M. Ernest, Chi, '09, 120 Marginal St., East Boston.
Howard, Edwin C., A, '93, Lawrence School.
Huse, Fred. R., A, '89, 80 North St.
Keyes, Fred. G., Up, '08, 44 Gainesborough St.
Knowles, Wm. F., A, '82, 220 Claredon St.
Kullberg, Francis T., Tau, '09, 46 Monmouth St., East Boston.
Litchfield, Wilford J., Xi, '94, 458 Columbus Ave.
Parker, William C., A, '80, 162 Huntington Ave.
Prout, Wm. C., Up, '09, 103 Myette St.
Reed, Raymond C., G, '96, Gainsborough St.
Schaeffler, Jos. C., I, '00, 73 Tremont St.
Sellew, Robert P., A, '89, 36 Clinton St.
Shiland, Elmer J., G, '03, 93 Federal St.
Spaulding, Chas. H., A, '94, U. S. Depot, Commercial Wharf.
Williams, Fred. A., B, '91, 295 Newbury St.

Braintree.

Leonard, Hartford, Tau, '11.

Bridgewater.

Cutler, Geo. W., A, '88, Sunnyside Farm.

Brockton.

Hill, Geo. R., Up, '11, 224 Moraine St.
Hurley, Chas. A., A, '13, 160 N. Montello St.
Shaw, Frank E., A, '07.

Brookline.

Adams, Ashley D., Ep, '12, 57 Babcock St.
Crane, Harold G., Omic, '05, 60 Greenough St.
Frost, Wm. L., A, '90, Kilsythe Rd.
Thompson, Paul E., Omic, '10, 45 Powell St.
Glazier, Leslie G., Omic. '11, 772 Washington St.

Cambridge.

Hastings, Arthur N., Omic, '05, 26 Dana St.
Spalding, Henry B., Ep, '08.

Campello.

Jones, Howard F., A, '13, 69 Auburn St.

Chelsea.

Hall, Albert O., A, '81, 690 Broadway.
Olmstead, Frank T., Tau, '09, 9 Fritz Terrace.
Salmon, Thomas Wm., B, '99, U. S. Marine Hos.
Sweet, Ernest A., B, '00, U. S. Marine Hospital.

Chicopee.

Crehore, Chas. W., A, '95.

Chicopee Falls.

Griggs, Fred. D., A, '13.

Concord.

Cross, Richard B., Xi, '13.
Rockwood, Albert F., A, '10.
Tolman, Edward M., Omic, '12, 55 Lexington Road.

Concord Junction.

Damon, Edward F., A, '10, 428 Main St.

Dalton.

Andrews, Francis L., Chi, '11.
Colton, Wm. W., A, '06.
Little, Homer P., Chi, '06.
Pratt, Leon S., Chi, '10.
Scofield, Walter W., Jr., Chi, '08.

Dorchester.

Archer, Chas. F., Tau, '13, 5 Richview St.
May, Fred. G., A, '82, 34 Adams St.
Nay, Winthrop S., Tau, '10, 16 Virginia St.
Sears, Wm. M., A, '05, 9 Helen St.
Seymour, Geo. F., G, '90, 6 Josephine St.

Dorchester Center.

Swain, Allen N., A, '05.

Dover.

Chickering, J. H., A, '01.

Dracut.

Richardson, Justice C., A, '05, 701 Mammoth Rd.

East Bridgewater.

Lewis, James F., A, '00.

East Foxboro.

Boyden, Roger T., Omic, '10.

Easthampton.

Putnam, Earl F., A, '13, 32 Main St.
Root, Wright A., A, '95, Broad Brook Farms.

Fall River.

Haffenreffer, Adolph F., A, '04.
Heatley, David B., A, '12.

Falmouth.

Shiverick, Myron D., Up, '08.

Fitchburg.

Goodere, Harold I., Tau, '10, 126 Lawrence St.
Saunders, Edward B., Xi, '04, 7 Atlantic Ave.

Foxboro.

Wheeler, Ralph E., A, '11.

Georgetown.

Spofford, Amos L., A, '78.

Gloucester.

Mansfield, Geo. R., A, '97, 21 Middle St.

Grafton.

Leland, Chas. L., Up, '11, Old Upton St.

Great Barrington.

Beebe, John B., B, '92.
Benton, Stanley P., Chi, '10.
Lane, Gerould T., Omic, '13.

Greenwich Village.

Walker, Chas. D., A, '13.

Groton.

Sheedy, Harold R., Chi, '10.
Sheedy, Winthrop L., Chi, '13.

Halifax.

Thompson, Myron W., A, '09.

Hampden.

Shute, Carl A., A, '13.

Hatfield.

Graves, Thaddeus, Jr., A, '01.

Haverhill.

Clarke, Clifton A., Tau, '13, 112 Emerson St.

Holyoke.

Ball, Geo. T., A, '02, 223 Pine St.
Mackintosh, Donald C., G, '07, 446 Northampton St.
Mackintosh, Malcolm E., G, '12, 446 Northampton St.

Huntingdon.

Kirkland, Archie H., A, '94.

Jamaica Plain.

Finnegan, John T., A, '12, Ep, '13.
Mills, Homer O., Tau, '10, 14 Pond St.

Lawrence.

Ayer, Warren, A, '88, 75 E. Haverhill St.
Cutter, Arthur H., A, '94, 333 Broadway.

Lee.

Barstow, Robbins W., Tau, '11.
Edwards, Frank L., A, '08.
Gale, Chas. B., Chi, '06.
Stratton, Chas. W., B, '05.
Warren, Edward E., A, '11.
Whittemore, Jos. S., A, '85.

Leominster.

Boutelle, Albert A., A, '99, Wellesley Farms.
Prevear, Edward C., G, '05.
Willard, Harold F., A, '11.

Littleton.

Munson, W. A., A, '05.

Littleton Common.

Howard, John H., A, '01.

Lowell.

Badger, Ralph E., Tau, '13, 105 Beacon St.
Kinney, Arno L., A, '86, 16 Bleachery St.
Kinney, Burton A., A, '82, 18 Bleachery St.
Parker, H. Hutchins, Ep, '08, 270 Wilder St.
Racicot, Phileas A., A, '11, 1002 Moody St.

Ludlow.

Birnie, Alex. C., A, '97.

Lynn.

Breed, Chas. B., Omic. 97, 5 George St., West Lynn.
Conway, Chas. E., Ep, '12, 196 Ocean St.
Hitchcock, Floyd G., Xi, '08, 64 Market St.
Norton, Chas. A., A, '97, 32 Grove St., West Lynn.
Woofter, Herbert A., D, '07, 77 Wall St., West Lynn.

Malden.

Cox, Alfred E., Jr., A, '09.
Horne, Ralph W., Omic, '10, 209 Salem St.

Marlboro.

Collins, John F., Xi, '13, Maple and Mill Sts.
Faunce, Linwood D., Xi, '13, 78 E. Main St.
Howe, Elmer D., A, '81.
Howe, Winslow B., A, '81, 236 Bolton St.
Martel, Amedee A., Xi, '13, 40 Grant St.
Piper, Burleigh, M., Xi, '12.

Rice, John E., Xi, '08.
Simonds, Warren J., Omic, '11, 52 Shawmont Ave.
Stone, J. L., Xi, '12.
Walker, Herman C., A, '12.
Wiles, Howard R., Xi, '13, 53 Commonwealth Ave.

Marshfield.

Ford, Edward C., Tau, '09.
Hall, Walton, Jr., A, '07.
Harlow, Francis T., A, '93.

Medford.

Cleaves, James H., Tau, '12, 8 Salem St.
Emerson, Chester A., Tau, '11, 35 Altmont St.
Enright, Harold B., Tau, '13, 4 Dudley St.
Fahey, Howard S., Tau, '14.
Firmin, Robert E., Tau, '13, 57 High St.
Hall, Francis D., Tau, '14.
Kimball, Grenville W., Tau, '13, 42 Irving St., West Medford.

Melrose Highlands.

Bagley, Sydney C., A, '83, Tremont St.

Melrose.

Fisher, Willis S., A, '98, 426 Lebanon St.
Sprague, Chas. F., Tau, '11, 116 Myrtle St.
Sprague, Harold H., Up, '14.

Mebrose Highlands.

Stockwell, C. W., A, '10.

Millis.

Adams, Edward E., A, '02.
Richardson, Evan. F., A, '87.

Monson.

Rand, Carl W., Chi, '08, 74 Main St.

Natick.

Annis, Ross E., A, '10, 18 Oakland St.
Brown, Irving C., A, '11.
Pray, Irving R., Omic, '11.

Needham.

Bond, Richard H., A, '87, P. O. Box 26.

New Bedford.

Dorman, Allison R., A, '01, Th. '03, 114 Mill St.
Milliken, Alfred S., Omic, '13, 39 Sycamore St.

New Braintree.

Titus, Willard M. S., A, '10.

Newburyport.

Jones, Nathaniel N., A, '82, 76 High St.

Newton.

Mahoney, Daniel L., Up, '13, Jackson Rd.
Mahoney, Dennis R., Up, '12, Jackson Rd.
Nicholson, Donald, Up, '09.

Newton Centre.

Banfield, F. Eugene, Omic, '07, Up, '06, 19 Alden St.
Foote, John A., Up, '09, 41 Farwell Hall.
Rowe, Isaac S., Up, '10.
Stevens, Bernard W., Omic, '12, 1013 Beacon St.

Newtonville.

Baker, David E., A, '78.
Squire, Edmund H., Omic, '07, 57 Oakwood Rd.

North Adams.

Eaton, Ray M., B, '11, 112 N. Holden St.

Northampton.

Parker, Edwin K., A, '14, 12 Belmont Ave.

North Brookfield.

Anderson, John A., A, '08.

North Wilmington.

Eames, Aldice G., A, '91, G, '92.

Oak Bluffs.

Treat, Edwin B., Ep, '98.

Orange.

Blagbrough, Harry C., Chi, '07.
Miller, Clifford L., Xi, '10.
Walker, Harold R., Tau, '11, 249 N. Main St.

Peabody.

Davies, Lloyd G., A, '14, Foster St.

Pittsfield.

Beebe, Geo. H., B, '94.
Granfield, Thos. H., B D, '14, 27 W. Housatonic St.
Rice, Clifford E., Tau, '10, 163 Bradford St.
Richardson, Chas. H., B, '97.
Schouler, Weston S., B D, '14, 31 Brenton Terrace.

Quincy.

Weston, Geo. B., Up, '12.

Revere.

Hall, Alfred S., A, '80.

Rockland.

McNayr, Rupert S., A, '11.

Rockport.

Dunn, Theodore I., Tau, '08, Raihood Ave.

Roslindale.

Davis, Franklin W., A, '89, 85 Colberg Ave.

Roxbury.

Perkins, Edward L., A, '03, 49 Waverly St.
Tower, Daniel G., A, '12.

Salem.

Edwards, Edward C., A, '14, 144 Bridge St.
Upton, Ernest F., A, '14, Federal St.

Shelburne Falls.

March, Allen L., A, '00.
March, Harold J., Tau, '10, Main St.
Wood, Howard H., A, '12.

Somerset.

Wilbur, Clinton B., Chi, '06.

Somerville.

Doe, Arthur F., Tau, '09, 1077 Broadway.
Jones, Louis F., A, '06, 157 Willow Ave., Wes Somerville.

Southampton.

Parsons, Wilfred A., A, '88.

South Braintree.

Brett, Afley L., Up, '10.

Southbridge.

Litchfield, Geo. A., Xi, '13, 12 South St.

South Chelmsford.

Park, Fred. W., A, '94.

South Framington.

Bodwell, Wm. M., Tau, '06.
Schoble, Frank, Jr., M, '10.
Stalker, Wm. A., A, '10.

Southwick.

Gillett, Kenneth E., A, '08.

Spencer.

Allen, Chas. E., Omic, '07, 64 Cherry St.
Green, Herbert H., A, '07.
Starr, Erastus J., A, '94

Springfield.

Bacon, Theodore S., A, '94, 6 Chestnut St.
Birchard, Harold S., Omic, '13, 181 Bowdoin St.
Chapin, Wm. E., A, '99, P. O.
McClintock, Edward A., Ep, '96, 15 Elm St.
Payne, Clarence S., Ep, '02, "The Plaza Belmont."
Ransehousen, Lyman A., A, '05, G, '05, N, '05, 468 Main St.
Seabury, Harry M., Th, '08, 142 Yale St.
Shaw, Chas., Omic, '14, 135 Sherman St.
Smith, Walter A., A, '04, 185 State St.
Wolcott, Herbert R., A, '98, 147 Euclid Ave.

Sudbury.

Hall, John C., A, '02.

Sunderland.

Hubbard, Geo. C., A, '99.

Taunton.

Beers, Louis G., Omic, '09, 52 Cedar St.
Goodwin, Walter E., Up, '10, 10 Prospect St.
Philbrick, Wm. E., A, '12.
Southwick, Andre A., A, '75, 335 Tremont St.

Thompson.

Brett, Clarence E., A, '05.

Upton.

Curley, R. S., Up, '07.

Waltham.

Drake, Philip J., Tau, '12, 212 Bacon St.
Shepard, Henry A., Tau, '11, 334 Crescent St.
Willard, Geo. B., A, '92.

Warren.

Nichols, Robert B., Omic, '13, 4 High St.

Wellesley Farms.

Riefkohl, Rudolf W., Omic, '08.

West Barnstable.

Macomber, Ernest L., A, '01.

West Berlin.

Nutting, Chas. A., A, '98.

Westboro.

Browne, Chas. W., A, '85.

Westfield.

Allen, Park W., A, '11.

Clark, Fred. T., B, '96.
Janes, Geo. H., B, '93.
Searle, Geo. W., A, '07.
Smith, Edward S., B, '99.

Westford.

Gurney, Victor H., A, '01.
Read, Henry B., A, '95.

West Medford.

Comstock, Marshall E., Tau, '10, 8 Fairview Terrace.
Hazleton, Sidney C., Tau, '09, 17 Madison St.
Kimball, Kenneth C., Tau, '12, Irving St.

West Milbury.

Watkins, Fred. A., A, '06.

West Somerville.

Snow, Thornton A., Tau, '11, 17 Francesca St.
Willis, Greenville N., A, '05, 82 Bromfield Rd.

Westwood.

Crane, Henry L., A, '00.

Williamstown.

Andrews, Albert L., Tau.
Eldridge, Lyman, Chi, '08, 12 Glen St.
Hull, Alson J., B, '13, 12 Southworth Ave.
Hull, John B., B, '92.
Lowe, John A., Chi, '06, Williamstown College Library.
Stoeking, Chas. P., Chi, '10.
Stocking, Wm. R., Chi, '05.
Thompson, Theodore C., Chi, '09.

Wilmington.

Marsh, Albert, B, '85.

Winchester.

Cabot, Geo. D., A, '12.
Hemenway, Thos., A, '12.

Winter Hill.

Norris, Edward J., A, '12, 80 Tremont St.

Winthrop.

Blood, Chas. W. H., G, '92, 19 Floyd St.
Dunham, Howard F., Tau, '11, 26 Locust St.
Kinney, Jos. R., Tau, '10, 73 Lincoln St.
Leighton, Stanley W., Tau, '09.

Woburn.

Stewart, Vernon C., Th, '04.

Wollaston.

Albee, Kenneth F., Up, '10, Prospect Ave.
Nichols, Wm. W., Up, '11.
Pinkham, Max O., Up, '12, 161 Warren Ave.
Pinkham, Robert S., Up, '08, 161 Warren Ave.
Sprague, Rathburn E., Tau, '11, 8 Park St.

Worcester.

Banfield, Stanley M., Up, '12, 6 Hackfield Rd.
Bennett, Frank, I, '01, Worcester Gas Light Co.
Doyle, Luke C., Ep, '09.
Gustafson, Gustavus J., Tau, '08, 175 Lincoln St.
Hague, Rev. Henry, A, '75, (Founder), 695 Southbridge St.
Jenks, Harold E., A, '13, 9 Silver St.
Leighton, Leroy, M, '12, 856 Main St.
Mooney, Fred. A., Xi, '06, 30 Oberlin St.
Norris, Clarence E., Up, '00, 6 Chandler St.
Perry, Alfred D., A, '81, 154 Vernon St.
Rand, Frank P., Chi, '12.
Shand, Wm., Pi, '08.
Shor, Geo. G., Up, '06, 3 Fox St.
Vaudreuil, Lorenzo J., Up, '14, 2 Hudson St.
Webb, Harold E., Omic. '06, 202 State Mutual Building.

MICHIGAN.

Adrian.

Michener, Earl C., L, '03, Suite 4, Masonic Temple.
Page, Homer O., Omic, '05, 27 College Ave.

Alma.

Marchmont, John H., Th, '10.

Alpena.

Comstock, Andrew W., Tau, '13, 313 State St.

Bay City.

Neville, Wilkinson D., G, '95.

Clinton.

Larzelere, Chas. LaV., L, '11.

Detroit.

Cull, Clarence H., G, '11, 293 Western Grand Blvd.
Currier, Howard S., Omic, '13, 228 Commonwealth Ave.
Gehrke, Hans A., M, '05, 288 Russel St.
James, J. William, Up, '06, Franklin House.
Stellwagon, Karl D., Omic, '10, 265 Putnam Ave.
Swift, Herbert D., Omic, '12, 693 Jefferson Ave.

Walker, Hiram H., Ep, '06, G, '07, 873 Jefferson Ave.
York, Chauncey F., K, '76, 53 Palmer Ave., East Detroit.

Flint.

Baumgartner, John A., G, '05, 434 N. Saginaw St.

Jackson.

Thome, John P., A D, '11, care of H. R. Dearing.

Muskegan.

Frederick, Walter A., G, '03.

Northville.

Lapham, Jared S., Psi, '10.

Pequaming.

Allen, Brinton P., Chi, '08.

Pt. Huron.

Tibbals, John P., G, '95, 1231 6th St.

Three Rivers.

Andrews, Edward H., L, '07.

MINNESOTA.

Brainerd.

Alten, Jos. R., Z, '00, 416 W. Broadway.

Breckinridge.

Armstrong, Louis W., Eta, '00.

Chaska.

Simons, Geo. A., A D, '12.

Delano.

Ash, Benedict S., B D, '11.

Duluth.

Manley, Howard G., M, '13, 4760 London Rd.

Frazee.

Jones, Cecil M., B D, '13.

Eveleth.

Schlutz, Fred. W., Eta, '02.

Hibbing.

Williams, D. O., K, '06, 403 Lincoln Ave.

Hutchinson.

Francis, Llewllyn, B D, '12.

Kenyon.

Brusletten, Leonard C., B D, '13.
Rehnke, Clinton A., B D, '13.
Rehnke, Edgar B., B D, '11.

Minneapolis.

Allen, Edgar M., B D, '11, 2116 Kenwood Parkway.
Barlow, Frank A., B D, '10, 1023 University Ave., S. E.
Brooks, Loren R., B D, '14, 3225 3d Ave., S.
Cobb, Fred. L., Chi, '11, 1783 Colfax Ave.
Coolidge, Byron H., Ep, '12, 1906 Kenwood Parkway.
Coolidge, Harry H., Ep, '08, 1906 Kenwood Parkway.
Curry, Harry C., B D, '13, 725 8th Ave., S. E.
Dunn, Lewis E., B D, '11, 3103 Portland Ave.
Dwinnell, Stanley W., Ep, '12, 410 Groveland Ave.
Gallup, Wm. R., Chi, '09, 3100 1st Ave., S.
Getchell, Warren W., B D, '13, 2808 Oakland Ave.
Gullickson, Glenn, B D, '10, 1054 15th Ave., S. E.
Hamilton, Wm. J., B D, '10, 1700 Hillside Ave.
Hixon, Chas. S., B D, '12, 808 4th St., S. E.
Hogan, Dennis E., B D, '13, 2200 Como Ave., S. E.
Hudson, Donald K., B D, '14, 2120 Lake of the Isles Blvd.
Huey, Geo. O., B D, '13, 714 4th St., S. E.
Jaffray, Clive P., Ep, '12, 1616 Mt. Curve Ave.
Jenks, Albert E., B D, '97, 825 5th St., S. E.
Jevne, Geo. W., B D, '10, 2441 Elliot Ave.
Lewis, Addison, B D, '12, 211 E. Franklin Ave.
Lyman, Fred. C., Ep, '12, 700 Oneida Bldg.
MacMullan, James E., B D, '12, 1220 Linden Ave.
Matschke, Mortimer H., Chi, '13, Hampshire Arms.
Ostlund, Haddon O., B D, '12, 820 University Ave., S. E.
Rand, Lars, B D, '12, 618 22d Ave., S.
Robinson, Edward, V. D., B D, '90, 1213 7th Ave., S. E.
Robinson, Rhea B., B D, '11, 162 Orlin Ave., S. E.
Scott, Carlyle M., B D, '95, 36 S. 13th St.
Totton, Frank M., B D, '11, 1329 6th St., S. E.

St. Paul.

Rothschild, Kennon V., G, '12, 756 Fairmont Ave.
Lovering, Harry D., B D, '14, 1464 Summit Ave.
Wentling, John P., Pi, '02, Forrest School, St. Anthony Park.

Winona.

Bonner, John F., B D, '10.

Worthington.

Wyckoff, Geo. S., B D, '11.

MISSISSIPPI.

Batesville.

Houston, R. H., Psi, '12.
Stinson, Louis, Eta, '11.

Louis.

Bowers, Eaton J., Psi, '12, Bay St.

MISSOURI.

Boonville.

Elliott, John S., Psi, '11.

Columbus.

Hyde, Abraham L., N, Hon., University of Mo.

Fredericktown.

Graham, Chas. T. G., Up, '10.

Kansas City.

Bell, Chas. L., L, '03, Long and Bell Lumber Co.
Hill, Ralph W. S., Psi, '08, 716 Highland St.
Meriwether, Wm. W., Psi, '10, 6th and Gladstone Ave.
Thomas, Volney H., A D, '13, 1206 Paseo.

Louisiana.

Smith, Dean P., G, '06, 1000 Georgia St.

Macon.

Smith, Edward S., Eta, '00.

Springfield.

Morgan, John H., Psi, '10, 513 E. Walnut St.

St. Louis.

Barrett, Jesse W., L, '05, 906 3d National Bank Building.
Brown, Eugene L. V., Jr., Omic, '08, 4438 Delmar Ave.
Cornet, Frank C., G, '13, 4519 McMillan St.
Cornet, Harry L., G, '14, 4550 Berlin Ave.
Eckert, Hays, A D, '13, 303 4th St.
Griffin, Clarence H., A, '04, 2818 Pine St.
Hall, Melville B., Omic, '08, 5890 Cates Ave.
Magnus, Edward, Ep, '06, G, '07, Anheuser-Busch Co.
McLure, Park, Psi, '12, 3671 Lindell St.
McQueen, Chas. M., A, '80, 802 Pine St.
Meisman, Scudder, Ep, '11, 71 Vanderventer St.

Peffer, Harry C., K, '95, care of Aluminum Co. of America, East St. Louis.
Rae, Elmer, G, '13, 5333 Bartines Ave.
Teasdale, Willard W., G, '12, M, '12, 4310 Delaware Ave.
Thompson, Edward R., G, '13, 5111 Cabonne Ave.

MONTANA.

Bozeman.

Cooley, Fred. S., A, '88, 603 S. Center St.
Cooley, Robert A., A, '95.

Butte.

Hickman, Elwood C., K, '08, P. O. Box 624.
Kemper, Wm. A., Omic, '04, 19 W. Granite St.
Shores, Robert J., G, '03, Thornton Hotel.

Helena.

Pigott, Morris C., Ep, '08, Th, '10.

Philipsburg.

Cartier, Geo. T., M, '13.

NEBRASKA.

North Platte.

Neville, Morrell K., S, '05.

Omaha.

Baum, Richard T., Ep, '07, Phi, '08, 3545 Harney St.
Paterson, Ronald L., Ep, '06, 1414 Farnam St.
Pfeiffer, Bernard V., I, '10, Omaha Gas Works.
Redick, Elmer S., G, '11, 1517 Farnam St.

Valley.

Coy, Lawrence, Tau, '11.

NEVADA.

McGill.

Haff, Raymond, E. T., I, '08.

Tonopah.

Clendenin, Beverley S., Omega, '12.

NEW HAMPSHIRE.

Alstead.

Moore, Ernest E, Up, '06.

Claremont.

Hoban, Bernard A., Tau, '12, 28 Prospect St.

Hoban, Geo. W., Tau, '12, 28 Prospect St.
Kelsey, Ralph H., Tau, '14.
Roberts, Alberti, Up, '09, 22 Trinity St.

Dover.

Hough, Morril, Tau, '11.

Fitzwilliam Depot.

Treat, Carlton E., A, '09, R. D. 46.

Hanover.

Glattfield, John W. E., Tau, '07.
Patten, Bradley M., Tau, '11, 15 Webster Ave.

Keene.

Beliveau, Francis G., Omic, '08.
Bunting, Elmer J., Up, '08.
Holmes, Thos. B., Omic, '06, 216 St.
Hutchins, Otis, Omic, '11, 156 Main St.
Roalf, Thos. H., Up, '11.
O'Neill, Harry B., Up, '11.
Upham, Edwin O., Omic, '12, 124 Cross St.

Lebanon.

Crowell, Chas. A., Jr., A, '00.

Lisbon.

Richardson, Robert W., Tau, '06.

Milford.

Heald, Emory D., Tau, '11.

Nashua.

French, Geo. M., Tau, '11, 75 Concord St.
Griswold, Ernest H., Tau, '11, 16 Holmes St.

Portsmouth.

Norris, Edward P., Tau, '09, 51 Islington St.
Storer, Perley N., Tau, '09, 148 State St.
Walker, Chas. H., Tau, '08, 71 Middle St.

Plymouth.

Boardman, Jos., Jr., Up, '07.
Stanley, Herbert W., Up, '12.

Somersworth.

Tibbetts, Albert P., Tau, '07.

Troy.

Ripley, Franklin, Jr., Omic, '07.

West Chesterfield.

Snow, Frank A., Xi, '10.

NEW JERSEY.

Arlington.

Latham, Harold S., Th, '09, 17 Pleasant Place.

Atlantic City.

Coatsworth, Caleb J., Jr., S, '10, 110 S. Penn Ave.
Shinn, Jos. N., M, '03, 504 Bartlett Bldg.

Bayonne.

Harris, Herman A., Z, '13.

Bergenfield.

Pitkin, Geo. P., B, '08.

Bloomfield.

Tydeman, Arthur F., G, '10, 463 Franklin St.
Tydeman, Stephen J., G, '06, 463 Franklin St.
Weber, Theodore G., G, '10, Liberty St.

Bordentown.

Maits, C. B., Mu, '07.

Bound Brook.

Fuqua, Ferd. O., Phi, '09, 14 High St.

Camden.

Lackey, Benj. H., M, '08, 304 Market St.
Riggins, John A., M, '04, 127 Market St.

Cedarville.

Mulford, Frank B., M, '12.

Chesterfield.

Wallace, Chas. E., Jr., M, '01.

Cranbury.

Gulick, John D., B, '12.

East Orange.

Chase, Harry K., A, '82, 29 S. Walnut St.
Deppeler, John H., I, '06, 97 Chestnut St.
Gibson, Leon W., Th, '09, 60 Vernon Terrace.
Haddock, Stewart, I, '10, 39 Evergreen Place.
Grant, Chas. C., M, '98, Richwood Ave., and Vassa Place.
Hill, John T., Jr., I, '10, 10 Baldwin St.
Kieselbach, H. A., I, '09, 538 Springdale Ave.
Stoeltzing, H. E., K, '03, 22 N. 18th St.

Edgewater.

Carleton, Robert A. W., Th, '04.

Elizabeth.

Killmer, Miles I., K, '06, 823 Madison Ave.
Lamason, Orville B., L, '12, 546 Jefferson Ave.
McLean, Donald H., L, '06, 68 Broad St.
Ryan, Wm. H., I, '12, 345 S. Broad St.

Fort Handcock.

Sheppard, C. C., D, '09.

Freehold.

Caffrey, Geo. H., I, '06.

Glenmoore.

Hill, Nathaniel H., A, '11.

Glenridge.

Murch, Edwin R., Phi, '14.
Roberts, Walter E., Phi, '06, 60 Douglas Rd.
Tyson, James S. Y., I, '08.

Hackensack.

Blake, Thos. J., G, '11, 223 W. Anderson St.
Feireira, Avelino V., Th, '11, Prospect Ave.

Hancock Bridge.

Ridgway, Frank B., Phi, '09.

Hoboken.

Cole, Chas. S., I, '06, 1201 Garden St.
Fagan, John Jos., I, '03, 1000 Hudson St.
Furness, Geo. C., Omic, '06, Stevens Inst.
Keuffel, Adolf W., I, '14, 610 Hudson St.
Keuffel, Carl W., I, '11, 610 Hudson St.
Lambelet, Carl H., I, '11, 812 Hudson St.
Shoudy, Wm. A., I, '99, 520 Hudson St.
Zimber, Francis E., Th., '09, West Hoboken.

Jersey City.

Hagen, Harold F., I, '07, 74 Charles St.
Kraetzer, Edgar R., Th, '05, Virginia Ave.
Leonard, Fred. M., Ep, '99, 11 Warren Ave.
McLaughlin, John R., I, '12, 21 Glenwood Ave.
Miller, Chas. E., Th, '07, 130 Atlantic Ave.

Lambertville.

Studdiford, James O., M, '11.
Williams, Harry D., M, '08.

Lawrenceville.

Jamieson, Andrew D., N, '13.

Leonia.

Appleby, James R., Jr., Th, '12.

Manasquan.

Wainwright, Walter S. K., I, '06.

Maplewood.

Dougall, Donald M., M, '12.
Ranson, Briscoe B., Jr., Eta, '02.

Masonville.

Evans, Alfred N., Phi, '13.
Evans, H. H., Phi, '09.

Maurer.

Miller, John S., Jr., G, '01.

May's Landing.

Scholl, John M., Pi, '10.

Montclair.

Hawthorne, Hayden T., I, '10, 95 Valley Road.
Jaeggli, Hans R., I, '14, 23 Clever Hill Place.
Lebret, Gerard H., Eta, '11.
Roberts, Harold M., Ep, '05, 29 Plymouth St.

Montvale.

Ter Kuile, Curtis V., G, '14.

Mt. Holly.

Kille, Herbert S., Phi, '06, M, '09.

Morristown.

Crane, Benj. W., M, '08.
Crane, Wm. W., M, '01.
Hunt, Ridgley, Jr., Th, '12.
Loizeaux, Edward S., Th, '01, 26 High St.
Thompson, Wm. C., Th, '11, 15 Hill St.

Newark.

Benton, Nelson K., Th, '06, 188 N. 9th St.
Bolles, Fred. N., Th, '07, 1193 Broad St.
Hedges, Philip H., Ep, '08, 968 Broad St.
Henry, Nerias, N, '05, 223 S. 10th St.
Korneman, Henry A., Jr., I, '99, 336 13th Ave.
Laffey, Meredith C., Chi, '14, 594 Clifton Ave.
McLaughlin, Eugene B., I, '13, 17 Sidney Place.
Meseroll, J. Homer, N, '09, 51 Orange St.
O'Crowley, Clarence R., Th, '04, 12 Lombardy St.
Parish, Wm. H., I, '02, 114 2d St.
Simpson, Robert L., M, '13, 21 Ingraham Place.
Stoll, Clarence G., K, '03, 223 N. 9th St.
Tarbell, Harold A., Ep, '00, 28½ Thomas St.
Walker, James H., A, '07, City Hall.
Warden, Randall D., A, '98, City Hall.
Wendell, Elliott H., Ep, '05, 429 4th Ave.
Wilson, Albert F., Psi, '07.

Ocean Grove.

Chamberlain, Milton E., K, '10, 97 Main St.

Orange.

Crane, Kenneth F., I, '14, 30 Mt. Vernon Ave.
Cutter, Fred. A., A, '06.

Ozone Park.

Schiverea, Walter J., N, '09, Union Ave.

Palmyra.

Butler, Jos., N, '10.

Parsippany.

Bates, Guy, Th, '03.
Benedict, Farrand W., Th, '04.

Passaic.

King, Walter R., N, '13.

Patterson.

Cardinal, Adolphe C., Omic, 12, 319 Park Ave.

Pensauken.

Loeling, Gerhard, M, '02.

Perth Amboy.

McDowall, John L., Rho, '03.

Plainfield.

Davis, Chas. G., M, '01, 603 Park Ave.
Dundon, Arthur H., Ep, '98.
Gay, Ralph P., A, '04, 44 Mariners' Place.
Keefer, Samuel H., I, '06, 968 16th St.

Princeton.

Tyson, Fred. H., I, '08.

Red Bank.

Davis, Herbert H., I, '06.

Ridgewood.

Bogert, Harold J., I, '13, 90 Oak St.

Riverside.

Smyth, Frank, Jr., M, '02, care of Phila. Watch Case Co.

Roselle Park.

Farson, Henry C., Jr., Phi, '09.
Hobbs, Fred. D., G, '10, 321 Westfield Ave.

Rutherford.

Armstrong, Robert P., A, '10, 51 Elliott Place.
Armstrong, Samuel E., B, '85, 51 Elliott Place.
Hare, Thos. W., I, '13, 64 Ridge Road.
Haskins, Arthur L., I, '10, 114 Elliott Place.
VanZwalnwenburg, Reyer H., A, '13, 183 Irving Place.

South Amboy.

Brennan, John W., Th, '98.
Montgomery, John L., N, '13.

Rose, Chas. R., Th, '02.
Scully, Wm. F., I, '10, 36 George St.

South Orange.

Martin, Franklin, Th, '03, "The Marco Garage."
Murchie, Howard F., Ep, '11, 305 Prospect St.
Murchie, Wilfred E., Ep, '07.
Nichols, Waldemar G., I, '13, 169 Irvington Ave.

South Somerville.

DeLuce, Francis E., A, '96, also N. Y. City.

Shrewsbury.

Van Vliet, Fred. C., Jr., L, '07.

Summit.

Bailey, Raymond DeW., Th, '07, 77 Boulevard.
Van Cise, Clinton S., Chi, '14, 701 Springfield Av.

Sussex.

Dunning, David T., Phi, '13.

Trenton.

Bechtel, Fred. V., N, '08, 480 W. State St.
Clark, Howard B., I, '03, 123 W. State St.
Collier, Frederic, M, '08, 723 S. Broad St.
Collier, Wm. S., M, '02, 723 S. Broad St.
Cotton, Harry A., Eta, '99, N. J. State Hosp.
Grant, J. R., Rho, '05, 170 W. State St.
Mather, Clarence, N, '08, 30 S. Clinton St.
Philips, John R., Jr., Psi, '09, 327 Bellone Ave.
Tyson, Charles E., Phi, '07, care of Cook's Lino. Co.

Upper Montclair.

Wright, Arthur, I, '11, 140 Bellevue Ave.

Ventnor.

Mathis, Vaughan, M, '04, Somerset and Ventnor Aves.

Verona.

Young, Frank W., I, '11.

Westfield.

Arnold, Douglas C., Ep, '08, 43 Boulevard St.
Norton, Chas. S., Th, Hon., 116 Westfield Ave.

West Orange,

Anderson, Chas. A., Chi, '12, 91 Hillside Ave.
Meeker, Lowell M., I, '10.

Wildwood.

Glaspey, Rexford M., M, '11.

NEW YORK.

Albany.

Adt, Leo F., B, '92, 174 Washington Ave.
Blanchard, Linn R., Xi, '06, N. Y. State Library School.
Blessing, Adam J., B, '86, 219 State St.
Carter, Walter W., Phi, '07, 310 Broadway.
Cox, Jos. A., B, '01, 35 Clinton Ave.
Davis, Chas. E., B, '90, 15 Washington Ave.
Delaney, Peter A., G, '89, 111 Lark St.
DeVoe, Bransen K., B, '04, 211 Madison Ave.
Donohue, Edward D., B, '09, Albany City Hosp.
Gaus, Louis H., B, '07, 304 Hamilton Ave.
Griffen, Edward G., B, '01, 114 Grand St.
Hailes, Wm., Jr., B, Hon., 197 Hamilton St.
Happel, Wm. H., B, '90, 86 State St.
Judge, Harry V., B, '14, 85 Ten Broeck.
Lanahan, Jos. A., B, '99, I. S. Hawk St.
Lawrence, Richard A., B, '07, 13 Ashgrove Pl.
Lawyer, Tiffany, B, '07, 64 Dove St.
LeBrun, Louis, B, '91, 238 Lark St.
Lempe, Geo. G., B, '88, 702 Madison Ave.
Lipes, Harry J., B, '97, 178 Washington Ave.
Lochner, Geo. E., B, '88, 196 State St.
Lyons, John J., B, '08, 145 Philip St.
Millman, Samuel R., Phi, '07, 310 Broadway.
Nellis, Wm. J., B, '79, 210 State St.
Neuman, Geo. H., B, '92, 194 State St.
Noerling, Henry J., B, '11, 279 Madison Ave.
O'Brien, Jos. P., B, '98, 13 Walter St.
Rooney, James F., B, '98, 303 Madison Ave.
Root, Arthur G., B, '90, 218 State St.
Rossman, Walter B., B, '92, 285 Hamilton St.
Saunders, Francis N., G, '93, State Engineer's Office.
Sautter, Arthur, B, '92, 220 State St.
Sheldon, Ralph, B, '94, 291 State St.
Smith, Walter J., B, '13, 45 Jay St.
Theisen, Clement F., B, '92, 172 Washington Ave.
VanSlyke, Eugene, B, '71, 112 Eagle St.
Wiltsee, James W., B, '91, 6 S. Hawk St.

Altamont.

Crounse, Fred., Jr., B, '91.

Amiesville.

Glenn, Geo. M., B, '11.

Amsterdam.

Donohue, Wm. F., B, '14, 246½ Main St.
Gilbert, Archibold, B, '95.

Kniskern, John W., B, '90.
Seward, Wm. H., B, '12, 28 Eagle St.
Wessels, Wm. L., Chi, '12.

Arverne.

Hard, Straiton, Z, '06, Th, '07.

Auburn.

Hodgman, Alfred F., B, '88, 6 William St.
O'Neill, Louis F., B, '01, 44 Orchard St.
Taylor, Robert, Chi, '11.
Wegman, Leroy A., G, '11, 100 South St.

Bainbridge.

Danforth, Edward, Th, '02.

Ballston Spa.

Castree, Robert B., B, '01.
Kathan, Sherman, B, '91.

Batavia.

Olmstead, Henry B., Th, '01.
Tompkins, Walter H., G, '91, 144 Jackson St.

Bath.

Haskell, Clayton K., 2d, B, '01.

Bedford Park.

Stahl, Geo. F., Z, '97, 2804 Pond Pl.

Berlin.

Hull, Eugene F., B, '13.

Billport.

Hamel, Harold F., Ep, '05.

Binghamton.

Boynton, Lawrence W., G, '00.
Cobb, John H., B, '91.
Curran, Benajah S., G, Hon., 54 Court St.
Moore, Chas. H., G, '96, Vestal Ave.
Risley, Clayton E., A, '00, 228 Vestal Ave.
VanNostrand, Leonard G., G, '05, 3 North St.

Brushton.

Traynor, Harold A., B, '10.

Buffalo.

Bruce, Oliver S., G, '08, 98 Alsace Ave.
Gibson, Harry C., L, '07, Y. M. C. A.
Grant, Homer J., B, '91, 77 E. Huron St.
Lindsay, Roy W., Omic., '07, 60 Anderson St.
MacKinnon, Ray A., Ep, '11, 626 Richmond Ave.
Pinck, Guy. W., Psi, '09, 75 Edward St.
Tubbs, Warren, G, '04, Hotel Tomaine.

Cambridge.

Hoyt, Raymond D., G, '03.

Canajoharie.

Riggs, Hiram B., B, '11.
Van Alstine, Guy B., B, '13.
Vosburgh, Jay V., M, '13.

Canandaigua.

Case, Roy H., Cni, '07.

Canton.

Baker, Roy G., Xi, '07.
Baker, Wm. R., Xi, '06.
Billings, Earl M., Xi, '11.
Drury, Chas. P., Xi, '10.
Howard, Ralph N., Xi, '11.
Maloney, Chas., Xi, '14.
Maloney, Frank R., Xi, '12.
O'Rourke, Francis E., Xi, '14.
Shea, John A., Xi, '12.
Sheard, Geo., Xi, '13.

Catskill.

Bogardus, Clifton, B, '12.
Weed, Floyd, B, '12.

Central Islip.

Boyd, Wm. A., L, '06, State Hosp.
Curry, Marcus A., B, '04.

Central Valley.

Slocum, Clarence J., B, '97.

Chautauqua.

Davis, James R., M, '12.

Chestertown.

Prescott, Chas. A., B, '06.

Claverack.

Lipes, Robert S., B, '07.

Clifton Springs.

Gillett, James B., Xi, '05.

Cobleskill.

Beard, John J., B, '97.

Cohoes.

Archibold, John, B, '88, 189 Main St.

Cold Springs on the Hudson.

Doron, Chas. S., G, '03.

Cold Springs Harbor.

Stanley-Brown, Rudolph, Ep, '09.

College Point.

Wood, Alfred E., Th, '10, 224 17th St.

Cooperstown.

Atwell, Floyd J., B, '07.

Cornwall.

Spencer, Edwin B., Th, '12.

Cornwall-on-the-Hudson.

Bayard, Andrew H., B, '89.

Cortland.

Wiltsie, James W. V., Chi, '09, 134 Homer Ave.

Coxsackie.

Daley, Alton B., B, '12.

Cuba.

Boutelle, Clarence A., A, '01.

Dannemora.

MacDonald, Robert S., G, '99, State Hosp.

Dansville.

Kenney, Alex. L., Th, '05.

Dover Plains

Gillie, G. R., Theta, '09.

Depew.

Wade, Chas. T., K, '01.

Deposit.

Wheeler, Geo. W., A, '86.

Dolgeville.

Diedrichs, Wm. J., G, '13.

Dunkirk.

Udy, Stanley H., L, '12.

Elmira.

Holcomb, Carl P., M, '06.
Lynch, Chas. P., L, '07, 606 John St.
Robertshaw, John C., G, '04, Home St. and Maple Ave.
Ulsh, James R., Pi, '06, 515 Realty Building.
VanValkenburgh, Raymond H., M, '02, "The Van Dental Parlors."

Farmingdale.

Dutcher, W. W., B, '06.

Fishkill.

Hayt, Ralph A., G, '99.

Fonda.

Abbott, Edward J., B, '09.
Lockwood, Harry S., B, '10.

Fort Edward.

Wilde, Geo. D., B, '04.

Fulton.

Moore, Neale, Chi, '11, care of Hunter Arms Co.
Newton, Floyd I., Chi, '11.

Garrison.

Toucey, John M., Ep, '09.

Gates.

Knapp, Kenneth J., Tau, '10.

Genesee.

Strang, Arthur I., G, '97.
Sears, Robert E., Chi, '09.

Geneva.

French, Geo. T., A, '06.

Glen Cove.

Nicoll, Wm., A, '14.

Glen Falls.

Cunningham, Thos. H., B, '01, 19 Oak St.
LeFevre, Sherwood, B, '91, 13 Notre Dame St.
McGillicuddy, John G., B, '09, 41 Grove St.
Mosher, Alex. F., B, '09, 16 School St.

Gloversville.

Ellithrop, Robert T., B, '97, 140 Bleecker St.
Goodfellow, Eugene H., B, '94.
Hagedorn, Arthur C., B, '92, 13 Elm St.

Gouverneur.

McGrath, Thos. A., B, '09, Gouverneur Hosp.

Gowanda.

Keyes, Jay G., G, '04.

Granville.

Munson, Wm. L., B, '08.

Greenfield Center.

King, Clayton T., B, '98.

Green Island.

Albrecht, Henry F., B, '06, 128 George St., Troy P. O.

Greenport.

Burns, Walter W., L, '11.

Greenwich.

Curry, Fred. G., B, '06.

Harpursville.

Butler, Chas. F., B, '95.

Haskill.

Bell, Horace M., G, '99, care of Laflin & Rand Powder Co.

Hempstead.

Hutchinson, Barclay H., Phi, '07, Fulton Ave.
Lanehart, L. N., B, '83.

Hawlett.

Jay, Wm. H. E., Jr., Z, '09.
McGrath, Edmund J., Z, '04.

High Falls.

Maloney, E. W., Xi, '05.

Holley.

Pettingill, Ben. M., G, '00.

Hoosick Falls.

Shaw, Clayton E., B, '99.

Horseheads.

Sayre, Chas. H., Th, '11.
Skinner, Thos. H., Th, '12.

Hudson.

Honeyford, Lyle B., B, '98.
Walker, Geo. D., Xi, '04, 327 Union St.
Walker, Geo. W., G, '93, 337 Union St.

Huntington.

Matheson, Hugh M., Ep, '09.
Monroe, Donald M., A, '14.

Ithaca.

Brooks, Arthur B., G, Hon.
Burr, Frank A., Up, '05, Cornell Faculty.
Collins, Sherman, G, Hon.
Diederichs, Herman, G, '97, Cornell Faculty.
Hopkins, Grant S., Hon.
Kraemer, Milton, G, '07, 202 E. State St.
Lohr, J. Martin, Pi, '05.
Moore, Veranus A., G, Hon.
Torrance, Chas. E., G, '09, Cornell Faculty.

Jamestown.

Curtis, Frank G., G, '03, 56 Fenton Building.
Stoeltzing, Roy L., K, '13, 613 E. 8th St.

Johnstown.

Cooke, Arthur G., B, '10.
Joslin, John W., B, '91, 32 S. Williams St.
Mosher, Chas. B., B, '92, 100 S. Market St.

Katonah.

Brady, Robert E., Chi, '09.

Lancaster.

Davis, Geo. A., Jr., Chi, '12.

Liberty.

Birmingham, Wm. G., Th, '05.

Lima.

Moses, Fred. I., Xi, '07.

Little Falls.

Briggs, Roy E., Xi, '05, 643 E. Monroe St.
Crofts, John L., B, '00, 634 John St.
Oppel, Eugene I., Xi, '11.
Tozer, Edward K., Eta, '02.

Livingston.

Brophy, Paul F. G., Th, '08, Bard Ave.

Lockport.

Hildreth, Thos. F., Th, '04, 126 Pine St.
Meek, Byron S., K, '12, United Undurated Rubber Co.

Madrid.

Moses, Luther, Xi, '05.

Maine.

Dudley, Dwight G., B, '13.

Malone.

Hastings, Geo. R., Xi, '03.
King, Wm. W., Tau, '12, 43 Morton St.
Munger, Van V., Xi, '12.
Phelps, Henry L., Xi, '14, 65 Park St.

Manlius.

Dougherty, Harry R., S, '04, St. John's School.

Massena.

Chadwick, Clifton H., A, '07, St. Lawrence River Power Co.

Matteawan.

Jennings, Geo. J., B, '04.

Keating, Chas. V., B, '09.
Lamb, Robert B., B, '91, State Hospital.
Seaman, Benj. F., B, '05.

Medina.

Quackenbush, Walter K., B, '95.

Merrick.

Hewlett, Fred. C., Chi, '13.

Milford.

Blakely, Julius W., B, '96.

Millerton.

Quackenbush, Everett A., Xi, '07.

Mineola.

Schirck, Fred. F., B, '05.

Mohawk.

Casey, Fred. B., B, '92.

Monroe.

Howell, Hezekiah, A, '85.

Morristown.

Ames, Jeremiah, L., Xi, '06.
Gilday, Blaine, Xi, '04.

Mt. Vernon.

Brainerd, Howard S., Ep, '10, 274 Summit Ave.
Gaebelein, Paul W., Th, '09, 228 W. Fulton Ave.
Larimore, Robert M., Ep, '10, 20 Cottage Ave.
Weber, Edward W., G, '03.
Wood, Fletcher H., Ep, '10, 135 S. 2d Ave.

Napanoch.

Hoornbeck, Clarence A., G, '12.

Newburgh.

Bastian, John K., Th, '08, 383 Broadway.

Newcomb.

Owen, John J., B, '94.

New Rochelle.

Hilts, H. Ezra, M, '05, 125 Caligni Ave.
Hutchens, James H., B, '86, Rochelle Park.

New York Mills.

Hastings, David B., A, '10.
Hastings, John E., L, '05.

North Creek.

Carroll, Terrence L., B, '85.
Brush, Samuel P., B, '08.

New York City.

Ahern, Harry, Z, '04, 459 Lexington Ave.
Allen, Fred. C., A, '87, 49 Rose St.
Allen, Geo. H., A, '05, 1102 Flat Iron Building.
Alman, Samuel, Jr., K, '05, 46 Bkly. Pl., Brooklyn.
Anderson, Chas. M., Z, '98, Riverside Bank, 57th St. and 8th Ave.
Anderson, Wm. F., G, '13, 58 Quincy St., Brooklyn.
Anschutz, John D., Z, '09, 35 5th Ave., Long Island City.
Ashforth, Geo., Th, '06, 723 St. Nicholas Ave.
Atkin, Edgar, Ep, '98, 55 Duane St.
Baffrey, Victor E., Th, '11, 137 E. 50th St.
Balz, Geo. A., I, '05, 113 E. 14th St.
Barrett, Jos. F., A, '75 (Founder), 60 Trinity Place.
Barth, Ernest A., Th, '14, 411 W. 114th St.
Bassler, Chas. H., K, '01, 357 Sterling Place, Brooklyn.
Beber, Amin G., Xi, '99, 35 Broadway.
Belden, Joshua H., A, '02, Fidelity and Casualty Co., Cedar St.
Bellinger, Harry M., Jr., G, '98, Eagle Building, Brooklyn.
Biglow, Ray G., Ep, '08, 340 West End Ave.
Bishop, Chas. G., Eta, '02, 12 Graham Ave., Brooklyn.
Boehme, Gustav F., Z, '06, 536 W. 187 St.
Boyer, Norman, Eta, '03, "The Smart Set."
Boyle, Edward M., Z, '01, 179 W. 88th St.
Brady, Thos. J., Jr., Th, '05, 42 W. 75th St.
Brashears, John A., S, '12, 10th St., Elmhurst, L. I.
Brennan, Walter J., Th, '06, 2 W. 75th St.
Brown, Walston C., Ep, '08, "The Ansonia," 134 Broadway.
Buckley, Daniel M., G, '04, 60 Wall St.
Bursch, Fred. C., G, '95, 476 Hamilton Ave., Brooklyn.
Busch, Albert H., Th, '05, 333 E. 17th St.
Buttle, Wm. W., Ep, '94, 259 Madison St., Brooklyn.
Buttrick, Paul A., Th, '06, care of Spencer, Trask & Co., 43 Exchange Place.
Byrnes, James H., Tau, '13, 125 W. 132d St.
Carpenter, Oliver C., L, '04, 141 Broadway.

Carrington, Geo. D., Chi, '10, 469 West End Ave.
Case, Herbert H., Ep, '11, 1 W. 81st St.
Chambers, Frank W., Th, '06, 14 Morningside Ave.
Chesebro, Samuel J., G, '11, 311 Sterling Pl., Brooklyn.
Chute, Stanley J., Th, '12, 635 11th St., Brooklyn.
Cillis, Oscar H., I, '02, 136 E. 60th St.
Clare, James L., Th, '08, 5 W. 122d St.
Clark, Orton L., A, '08, 32 W. 68th St.
Clarke, Royal E. B., Z, '06, 42 W. 93d St.
Cobb, Willard H., I, '08, 258 Clifton Ave., Brooklyn.
Cockey, Chas. R., Th, '07, 580 W. 183d St.
Coelos, Jules A., Th, '04, 489 5th Ave.
Columbia, Curtis F., Th, '10, 148 W. 80th St.
Conley, Walter H., B, '91, 272 W. 126th St.
Conlon, Bernard M., Z, '12, 71 Java St., Brooklyn.
Cordis, Fred. W., B, '95, 687 Bushwick Ave., Brooklyn.
Cortelyou, Geo. B., L, '96, 4 Irving Pl., Pres. Consolidated Gas Co.
Corts, F. Lester, Z, '07, Th, '10, Omic, '11, 319 W. 134th St.
Crampton, Chas. W., Th, '00, 500 Park Ave.
Crandell, Walter S., G, '01, 25 Broad St.
Crosby, Edwin S., G, '10, 126 Prospect Pl., Brooklyn.
Curtis, Jesse G., A, '07, 1102 Flat Iron Building.
Cutter, John A., A, '82, B, '86, 262 W. 77th St.
Cutting, Victor W., Th, '08, 66 E. 88th St.
Davis, David A., Z, '14, 66 Bainbridge St., Brooklyn.
Davis, Wm. H., Eta, '01, 67 Hanson Pl., Brooklyn.
Daw, Wm. L., I, '01, 58 William St.
de Jough, Arthur F., Th, '10, 95 W. 119th St.
Deller, Chas. H., Z, '13, 479 Lafayette Pl., Brooklyn.
DeLuce, Francis E., A, '96, 27 W. 23d St.
Dielman, Fred. M., Z, '05, C. C. N. Y.
Donovan, Clarence W., Th, '07, 224 Keap St., Brooklyn.
Downs, Irvin R., Th., '11, 485 Decatur St., Brooklyn.
Draddy, Daniel A., Z, '10, 300 W. 145th St.
Dudley, Ralph, Th, '08, 550 W. 114th St.
Duffy, Maurice J., Z, '10, 32 Kelly St., Bronx.
Duggan, Stephen P., Z, '90, 167 Lexington Ave.
Dunn, Burton L., G, '95, 395 Broadway.

Drysen, Harry H., Th, '03, 869 St. Nicholas Ave.
Eder, Phanor J., Z, '99, 80 William St.
Elgas, Matthew J., Z, Hon., 530 W. 124th St.
Elgas, Matthew J., Jr., Z, '99, 121 W. 87th St.
Elgas, Wm. T., Z, '96, 121 W. 87th St.
Estrado, Sebastian, Th, '10, 70 Morningside W.
Evans, John C., M, '05, 44 Union Hall St., Jamaica, L. I.
Ferraioli, Ramo H., Z, '06, 2241 Valentine Ave., Bronx.
FitzPatrick, J. P., I, '02, 1876 Broadway.
Foeller, Harold C. E., Th, '09, 334 W. 47th St.
Foucar, Fred. H., Th, '04, 1275 Lexington Ave.
Fox, Edward B., Ep, '07, 141 E. 4th St.
Froeb, Herman, G, '13, 671 Lafayette Ave., Brooklyn.
Fulda, Harry C., Th, '08, 107 Kent St., Brooklyn.
Gabriel, Harry E., Ep, '00, 478 Broadway.
Gartner, Chas., B., '95, 774 Bushwick Ave., Brooklyn.
Gaynor, Girard J., Z, '11, 285 W. Houston St.
Geer. Walter, Jr., Ep, '11, 246 W. 72d St.
Gentzlinger, Chas. F., Th, '99, 316 2d Ave.
Geyer, Horace, Jr., Psi, '10, 199 Park Pl., Brooklyn.
Gibb, Harold C., Z, '04, 214 W. 37th St.
Gillett, Louis B., Th, '04, "The Alcazar," E. 86th St.
Goff, John W., Jr., Th, '01, 23 Hall of Records Building.
Goepel, Carl P., Th, '02, 2350 7th Ave.
Goodwin, Elmer C., Th, '10, 328 W. 22d St.
Grattan, James F., Z, '09, 1210 Tinton Ave., Bronx.
Greene, Van Rensselaer H., Th, '04, 49 W. 68th St.
Greenwood, John W., Th, '06, 69 4th St., Elmhurst, L. I.
Griest, Maurice E., Phi, '04, 515 W. 124th St.
Haines, Harry W., Th, '03, 153 W. 121st St.
Hamilton, Frank C., Jr., Z, '14, 212 W. 141st St.
Haner, Chas., Th, '06, 147 W. 105th St.
Hanmer, Lawrence G., I, '07, 261 Garfield Pl., Brooklyn.
Healy, Ellsworth J., Th., '07, 49 Chambers St.
Heide, Herman L., Th, '10, 27 W. 69th St.
Hendrick, Wallace M., I, '09, 490 Greene Ave., Brooklyn.
Henney, David B., Ep, '05, 48 Wall St.
Herbert, LeRoy B., Z, '98, 2768 Marion Ave., Bronx.
Herrmann, Lionel E., G, '13, 219 Park Pl., Brooklyn.

Hevia, Alfred A., A, '83, 165 Broadway.
Hildenbrand, John, Jr., Th, '12, 1446 5th Ave.
Hinkel, Edward J., Th, '09, 329 E. 68th St.
Hobart, Douglas R., Th, '05, 65 W. 93d St.
Hoffman, Edmund, Jr., M, '13, 320 8th Ave., Brooklyn.
Hoffman, Frank K., Pi, '03, Th, '04, 49 Wall St.
Hogan, Michael A., Z, '10, 79 E. 121st St.
Holde, Herman N., Z, '02, 129 E. 76th St.
Horwood, Henry A., I, '04, 467 Broadway.
Inslee, James P., Eta, '08, German Hosp., Stanhope & Stockholm Sts., Brooklyn.
Intemann, Alfred C., Z, '06, Th, '10, 51 6th Ave.
Isbell, Orrin C., Th, '12, 540 W. 165th St.
Jackson, Harold A., Phi, '14, 601 Bedford Ave., Brooklyn.
Jameson, Chas. B., Z, '96, 47 W. 119th St.
Jimenis, Oswald, Ep, '10, 268 W. 72d St.
Johannsen, Louis C., Z, '03, Board of Records.
Johnstone, Albert S., Psi, '10, Sec'y Y. M. C. A., C. C. N. Y.
Jones, Arthur C., Ep, '05, Chatsworth, 72d St. and Riverside Drive.
Joyce, Harry R., Xi, '08, 237 W. 44th St.
Kaltwasser, Chas. M., I, '04, care of Susquenanna Ry., Light and Power Co., 40 Wall St.
Kelley, Herbert T., A, '03, 2127 5th Ave.
Kenney, Fred. J., Th, '04, 214 E. 11th St.
Kilian, Theodore P., Th, '06, 421 W. 144th St.
Kress, Geo. W. B., Th, '01, 101 W. 93d St.
Kuhn, Harry C., Xi, '14, 17 St. John's Pl., Brooklyn.
Kyle, Geo. W., Z, '02, 304 Hudson St.
Lantry, Jos. P., I, '08, 669 Putnam Ave., Brooklyn.
Lauer, Wm. G., G, '00, 256 Putnam Ave., Brooklyn.
Lawrence, R. R., Chi, '07, 14 W. 94th St.
Leavens, Geo. D., A, '97, 24 Stone St.
Lemley, Gilbert S., D, '05, 106 3d St., Elmhurst, L. I.
Lewis, Arthur S., I, '01, G, '03, 378 Sterling Pl., Brooklyn.
Lexow, Allan T., I, '05, 722 St. Mark's St., Brooklyn.
Lopez, Aquiles, N, '14, care of Ecquadorian Consul, Brooklyn.
Loughran, Fred. W., B, '90, 742 Prospect Ave.
Lozier, Wm. S., K, Hon., New York University.
Lublin, Alfred W., A, '84, 88 Washington Pl.
MacDonald, Willard W., Z, '06, 757 W. 140th St.

Macfarlane, Robert F., B, '88, 329 Broadway, Long Island City.
MacGreevy, Wm. J., Th, '08, 51 Broadway.
Magie, John E., Th, '99, 17 W. 119th St.
Malcolm, Jos. D., Th, '04, 301 E. 68th St.
Markham, Geo. B., Z, ' 2, 417 W. 150th St.
Marshall, G. Milroy, Th, '11, 9 Toledo Ave., Elmhurst.
Martin, Geo. W., Jr., Ep, '97, Asst. District Attorney, King's Co., Brooklyn.
Mason, Fred. N., Z, '14, 357 W. 29th St.
Matthews, John J., Phi, '14, 615 Prospect Pl., Brooklyn.
Mattice, Harold A., Th, '01, West Chester.
Maxwell, Max C., G, '00, Pratt Inst., Brooklyn.
McCabe, John, Th, '02, 78 Washington Pl.
McCallum, Newton W., K, '99, 154 St. Sheridan Ave.
McDonald, Austin J., Z, '13, 500 W. 149th St.
McDonald, Edward O., Th, '06, 550 W. 114th St.
McDonald, Frank P., Th, '04, 550 W. 114th St.
McDonald, James E., Th, '03, 60 Wall St.
McElhinney, Andrew J. J., Z, '09, 114 E. 120th St.
McCleary, Boyd, Chi, '07, Scotch Presbyterian Church.
McMahon, Daniel F., Th, '12, 363 W. 55th St.
McMahon, Edward A., Z, '02, 1062 Franklin Ave. Bronx.
McQuaid, John D., Omic, '04, 148 5th Ave.
Merrill, James H., G, '04, 123 Liberty St.
Michell, John, Ep, '97, 25 First Pl., Brooklyn.
Miles, Geo. F., Th, '04, "The Chelsea," W. 23d St.
Miller, Allan R., Z, '13, 131 1st Ave., New Brighton, S. I.
Miller, Chester, Z, '13, 131 1st Ave., New Brighton, S. I.
Moore, Emmet K., Z, '05, 330 W. 87th St.
Moore, Jos. W., B, '01, Manhattan Hosp., Ward's Island.
Morgan, Thomas C., Th, '09, 1173 Buchwick Ave., Brooklyn.
Morse, Sydney L., A, '96, 41 W. 34th St.
Moss, Arthur B., Th, '09, 306 E. 120th St.
Moulton, Mace, Jr., Psi, '12, 127 Franklin St.
Naething, Foster S., Ep, '07, 118 Fulton St.
Neeagaard, Louis F., Th, '14, 293 6th Ave., Brooklyn.
Nelson, Henry W., Pi, '09, Hotel Grampion.
Nobles, Geo. S., Phi, '06, 115 W. 84th St.

O'Brien, Franklin J., Th, '13, 145 E. 127th St.
O'Connell, Edward J., Th, '06, 340 Dean St., Brooklyn.
O'Connell, John J., Jr., Th, '09, 340 Dean St., Brooklyn.
O'Connell, Wm. S., Th, '10, 340 Dean St., Brooklyn.
O'Gorman, Wm. H., Z, '12, 319 W. 138th St.
Packard, Frank L., Z, Hon., 101 Waverly Pl.
Packer, Flavius, B, '93, Riverdale.
Paine, Ansel W., A, '77, care of U. S. Chinese Commission, Custom House.
Papenburg, Henry E., Xi, '12, 88 S. 4th St., Brooklyn.
Parish, Edward J., B, '96, 326 Lexington Ave.
Parks, Geo. P., L, '99, U. S. Civil Service Commission.
Parsons, Roy C., K, '14, 155 81st St., Brooklyn.
Paynter, Richard H., 3d, Xi, '12, Th, '12, 1207 Fulton St., Brooklyn.
Perkins, Chas. C., Ep, '05, Room 24, 17 Battery Place.
Perrin, Edwin O., Chi, '12, 312 W. 113th St.
Perry, Jesse V. B., I, '12, 198 Pulaski St., Brooklyn.
Pfletschinger, Fred., Th, '02, 315 W. 54th St.
Phinny, Chas. M., Jr., G, '14, 1246 Dean St., Brooklyn.
Pierson, John A., Z, '09, 430 Audubon Ave.
Putnam, Willis H., Th, '04, 250 W. 94th St.
Quinn, Edward F., Z, '12, 101 W. 49th St.
Rausch, Arthur F., Th, '13, 945 Prospect Place, Brooklyn.
Read, Edward M., Jr., Omic, '05, care of James Stuart Co.
Redmond, Walter R., G, '10, 172 St. Mark's Ave., Brooklyn.
Reed, Eugene, M, '08, care of Mrs. Fiske Co.
Reilly, Jos. B., Th, '11, 176 W. 87th St.
Riblet, Edward B., Th, '09, 343 E. 68th St.
Riblet, Ronald F., Th, '05, 343 E. 68th St.
Rich, Albert G., Z, '97, 164 W. 88th St.
Rich, Endicott G., Th, '05, 634 Kenmore Ave., Brooklyn.
Richter, Chas., Th, '13, 966 E. 156 St.
Ridder, Bernard H., Th, '03, 814 West End Ave.
Ridder, Jos. E., Th, '06, 22 W. 74th St.
Riordan, Richard J., Z, '02, 254 New York Ave., Brooklyn.
Robbins, Harris A., K, '01, 357 Sterling Pl., Brooklyn.
Rogers, Augustus, Th, '04, 930 West End Ave.

Ropes, I. C., Th, '02, 24 Stone St.
Schafhirt, Adolph Y., Th, '09, 131 Fennimore St., Flatbush, L. I.
Schaible, Godfrey C., Xi, '04, 438 1st St., Brooklyn.
Scherr, Emilius W., Jr., Z, '96, 2067 7th Ave.
Schneider, Otto H., I, '13, 324 W. 108th St.
Schoettle, Geo. H., Z, '08, 458 E. 143d St.
Schwerd, Fred. M., Z, '12, 206 Lenox Ave.
Sears, Walter, Z, '12, 165 W. 77th St.
Seed, Allen H., Ep, '97, 237 Brooklyn Ave., Brooklyn.
Seeligman, Abbott L., S, '06, care of A. W. Watson, 26 W. 71st St.
Shields, Geo. A. K., Z, '13, 770 E. 160t St.
Sims, Wm. E., Xi, '07, 49 Wall St.
Skarvan, Stanley J., Th, '14, 520 E. 81st St.
Smiley, Arthur R., G, '06, Evarts Law Club, Eagle Building, Brooklyn.
Smith, Benj. S., A, '81, Mut. Life Ins. Co., 32 Nassau St.
Smith, Elbert O., Jr., Z, '00, 535 W. 159th St.
Smith, Harold E., G, '14, 371 Grand Ave., Brooklyn.
Smith, Harrison P., Ep, '00, 11 Wall St.
Smith, Roger M., Chi, '13, 141 Ave. B.
Smithers, Fidencio, Th, '09, 425 W. 144th St.
Southard, Fred. J., I, '13, 1388 Deane St., Brooklyn.
Sparks, Clarence A., Z, '97, 16 Duryea Pl., Brooklyn.
Spiehler, Anthony R., Z, '11, 172 E. 119th St.
Stephens, Thomas C., I, '00, 285 Central Park W.
Stokes, Robert T., Jr., Tau, '07, 377 Westminster Rd., Brooklyn.
Stuart, James C., Ep, Hon., 86th and Broadway, "The Belmont."
Sutherland, Arnold H., M, '05, 28 W. 39th St.
Tanner, Wm. F., Th, '13, 625 W. 138th St.
Taylor, Jos. M., Th, '11, 184 W. 82d St.
Thoman, Wm. F., Th, '03, 312 W. 87th St.
Thompson, John A., L, '01, 160 5th Ave.
Thompson, Louis C., Z, '00, D, '02, 810 E. 173d St.
Thompson, Samuel C., A, '72, 2348 Aqueduct Ave.
Thompson, Samuel F., Z, '09, 4322 Broadway.
Thornton, Michael J., B, '01, Ellis Is., Emogration Sta.
Tiesenhausen, Ferdinand P., Z, '01, 843 E. 170th St.

Tischner, Chas. F., Jr., I, '02, care of Townsend & Decker, 141 Broadway.
Unkles, Edward H., I, '12, 79 Downing St., Brooklyn.
Valentine, Morris C., Z, '96, 259 W. 131st St.
Van Cise, Wm. M., Th, '01, 419 Lafayette Pl.
VanIngen, Bernard J., Z, '11, Th, '11, 554 11th St., Brooklyn.
Vause, Harold C., G, '96, 170 Fulton St.
Viele, Walter S., Psi, '12, 331 W. 83d St.
Voskamp, John A., Th., '09, 167 E. 75sh St.
Vreeland, Herbert H., Jr., Ep, '12, 239 W. 72d St.
Wachter, Chas. L., I, '99, 96 Liberty St.
Wagner, George A., Z, '10, 52 Hamilton Terrace.
Wagner, Robert F., Z, '98, 229 Broadway.
Walsh, Bernard H., Z, '11, 357 Bedford Ave., Brooklyn.
Weber, Chas. F., Z, '11. 29 E. 124th St.
Wells, Arthur C., Ep, '06, 292 Ave. B.
Wenderoth, Ernest F., L, '08, 44 Troutman St., Brooklyn.
Whitaker, Chester L., A, '05, 1102 Flat Iron Building.
Whitcomb, Ralph N., Omic., '05, care of J. G. White Eng. Co.
White, Bennett S., D, '97, 1264 44th St., Brooklyn.
White, Francis T., Z, '11, 5818 5th Ave., Brooklyn.
Whitford, Robert C., Z, '12, 523 W. 151st St.
Wilsey, Edwin S., Z, '02, Church St., Kingsbridge.
Wilson, Hugh D., Jr., Th, '01, 525 Madison Ave., Brooklyn.
Wood, Thos. B., Z, '06, 54 Flushing Ave., Jamaica, L. I.
Wood, Howard O., Z, '11, 56 Flushing Ave., Jamaica, L. I.
Woodward, Franklin T., L, '07, 23d St. Y. M. C. A.
Woodward, James T., S, Hon., 9 E. 56th St.
Worm, Edwin A., Z, '05, 769 St. Nicholas Ave.
Worm, Oscar R. W., Z, '98, Th, '03, 769 St. Nicholas Ave.
Wright, Geo. H., A, '98, care of Ennis & Stoppani 34 New St.
Wynne, Shirley W., Th, '04, 621 W. 135th St.
Young, James H., Tau, '10, Th, '10, 419 6th St., Brooklyn.

Ogdensburg.

Rosengrant, Clark A., G, '91.

Oneonta.

Marsh, Chas. R., B, '03, 49 Chestnut St.

Ossinning.

Sweet, Chas. C., B, '05.

Oswego.

Linsley, Chas. W., G, '07, 52 E. Utica St.

Owego.

Martin, Harry P., Chi, '12.

Parish.

Baxter, Albert C., B, '96.

Peekskill.

Kay, Clarence R., B, '07.
Nation, Blake B., Th, '03, Putnam Ave.
Sweet, Willard H., B, '92.

Pelham Manor.

Peck, John A., Th, '08.

Penn Yan.

Bailey, Arthur L., K, '98.
Rogers, Jerome D., G, '05.

Petersburg.

Hull, S. Perry, B, '08.

Pierrepont.

Crary, Frank J., Xi, '08.

Plattsburg.

Cady, Theodore W., G, '97, Th, '01.
Curtis, Chas. W., Chi, '12.
Curtis, Geo. T., Chi, '14.
Wheeler, Pasley S., G., '14, 25 Loraine St.

Potsdam.

McGee, Earl N., Xi, '13, 15 Cottage Ave.

Pottersville.

Bibby, Geo., B, '10.

Poughkeepsie.

Andrews, Robert W., B, '98.
Powell, Horace R., B, '92, 92 Cannon St.
Sadlier, James E., B, '87, 295 Mill St.

Prospect.

Kline, Arthur C., B, '04.

Ravena.

Sabey, Walter B., B, '93.

Redwood.

Baldwin, Ernest J., Xi, '11.
Jewett, Morris H., Xi, '06.
Spies, Glenn W., Xi, '11.

Rensselaer.

Collins, Chas. E., B, '06, 926 Broadway.
Lucas, Harold A., B, '11, 28 Broadway.
Riley, Edward J., B, '08.

Rhinebeck.

Dederick, Adelbert S., B, '06.

Richfield Springs.

Willse, Stephen G., Eta, '08.

Richmond Hill.

Hambidge, Gove J., Th, '13, 340 Oak St.
Herring, Albert C., Tau, '14.

Riverdale-on-Hudson.

Giegerich, Arthur N. A., Th, '10.
Giegerich, Leonard J. A., Th, '10.

Riverhead.

Duryea, Howard E., Chi, '13.

Rochester.

Allen, John M., B, '95, East Rochester.
Bantel, Raymond J. F. X. A., G, '08, 684 Lake Ave.
Bentley, DeLancey, G, '11, 7 Prince St.
Bowen, Willis E., G, '02, 827 Main St., East.
Fowler, Ray F., G, '08, Driving Park Ave.
Higgins, Edward S., G, '11.
Hutchings, James T., A, '89, Rochester R. & L. Co.
Johnson, Arthur M., B, '95, 389 Main St.
LaMoure, Chas. T., B, '94, State Hospital.
Schuyler, Arthur H., B, '05, 715 University Ave
Sperry, Herbert E., B, '08, 686 East Ave.
Swan, Wm. A., Chi, '05, care of Sawyer's Co-operative and Publishing Co.
Wolcott, Geo. C., G, '96, 33 Park Ave.

Rosebank, L. I.

Ackerman, Ira J., G, '01.
Seguine, W., Jr., N, '13.

Roslyn.

Eastman, Gerard L., Psi, '12.

St. Johnsville.

Simons, Willis N., B, '06.
Wagner, Chas. P., B, '02.

Sandy Hill.

Cahill, John J., B, '12.
Cuthbert, Wm. C., B, '97, 73 Main St.

Saratoga Springs.

Butler, Clarence K., Tau, '14.
Fish, Geo. H., B, '99.
Gilbert, Daniel B., Tau, '14.
Helm, Robert W., B, '14, 152 Lake Ave.
Loop, Harry L., B, '04.
Maxwell, Chas. E., B, '11, 217 Washington St.
Myers, Chas. F., B, '10, 159 Division St.
Resseguie, Fred. J., B, '95, 509 Bivay.
Sanford, Waldo H., B, '96.
Starbuck, Roy M., Tau, '14.

Schenectady.

Briggs, Chas. G., B, '89, 113 Union St.
Dewey, Herbert H., Xi, '04, 37 Haigh Ave.
Hughes, John W., D, '94, 775 Hattie St.
Jacobs, Henry M., K, '06, 827 Lincoln Ave.
Kathan, Dayton, L., B, '86, 413 Union St.
Keigher, Roy C., B, '07, Summit and Hamilton Sts.
Kinney, Ely M., G, '99, 149 Glenwood Blvd.
Reid, Robert J., B, '14, 30 Wendell Ave.

South Rutland.

Cramer, Harold C., Xi, '13.

Spuyten Duyvil.

Kröger, Henry A., Th, '07.

Stanfordville.

Pultz, Lee, B, '95.

Stapleton.

Bridgman, Daniel L., Chi, '09.

Stone Arabia.

Kilts, Winfield S., B, '06.

Suffern.

Vocke, John C. C. W., G, '00.

Syracuse.

Brust, Herbert O., B, '97.
Cronin, Wm. W., Omic, '04, 723 W. Genesee St.
Garber, David F., N, '06, care of H. H. Franklin Mfg. Co.

Shepard, Chas. H., Ep, '01, 302 Euclid Ave.
Soule, Oscar F., Ep, '11, 509 W. Onondaga St.
Wagner, John L., G, '95, 583 S. Clinton St.

Tarrytown.

Pickering, Jack C., Th, '04, 36 Paulding Ave.

The Glen.

McPhillips, Jos. A., B, '12.

Theresa.

Walter, Floyd J., Xi, '12.

Thousand Island Park.

Serrell, Ernest, I, '04, G, '04, P. O. Box 237.

Tompkinsville.

Fredericks, Walter, I, '10, Th, '10, 3 Lewis St.

Tottenville, S. I.

Hopping, Fred. W., Z, '13.

Tonawanda.

Wende, B. N., Psi, '12, 91 Clinton St.

Troy.

Becker, Edward W., B, '97, 108 4th St.
Beiermeister, John F., B, '10, Tibbett's Ave.
Connally, Eugene F., B, '10, Samaritan Hospital.
Coughlin, John H., B, '05, City Hospital.
Davidson, Wm. H., B, '09, Samaritan Hospital.
Devine, John R., B, '11, Samaritan Hospital.
Flynn, Jas. H., Beta, '99, Lansingburg Station.
Hull, Thurman, A. B, '05, 505 Broadway.
Kidd, David, B, '07, 560 1st St.
Marden, Wm. W., Tau, '11, Woodside Manse.
McGillian, Eugene F., B, '09, 435 3d St.
Noonan, Francis J., B, '05, Ruer St.
Packard, Chauncey, B., B, '11, 102 14th St.
Plunkett, Robert E., B, '13, 490 5th Ave., Upper Troy.
Reid, John H., B, '04, 105 4th St.
Shaw, Bert L., Beta, '04, Lansingburg Station.
Smith, Frank T., B, '03.
Stillman, Edgar R., B, '99, 105 3d St.
Streeter, Robert L., K, '03, Rennsalaer Polytechnic Inst.
Sulzman, Frank M., B, '02.
Wheeler, Frank B., B, '04, 89 4th St.

Tupper Lake.

Owen, Herbert A., Xi, '08.

Upper Mt. Clair.

Force, Malcolm W., Psi, '06, 155 Loraine Ave.

Utica.

Casey, James I., G, '91, 23 Foxton St.
Fisher, Geo. M., B, '92, 230 Genesee St.
Reinhardt, Jacob B., Omic, '05, Y. M. C. A. Building.
Smith, Fred. W., Th, '00, 249 Genesee St.
Stout, Edward G., B, '96.

Victor.

Osborne, Wm. B., Jr., Chi, '07.

Wardenclyffe.

Warden, James K., A, '02.

Warrensburg.

Griffin, John M., B, '01.
Grogan, Henry M., B, '10.

Warsaw.

Gouinlock, Wm. S., Omic, '05.

Waterford.

Cole, Chas. H., B, '94.
Gifford, Clayton L., B, '11.

Waterloo.

Peirson, Frank J., G, '97.
Smith, Harry B., G, '01.

Watertown.

Campbell, James E., Ep., '93, 2 Keyes Ave.

Watervliet.

Burns, John W., B, '01.
Gabriels, Alfred T., B, '07, 1401 6th St.
Johnston, Irwin, B, '11, 825 19th St.
O'Brien, Robert J., B, '04, 2134 3d Ave.
Zeh, Merlin J., B, '89, 1432 1st Ave.

Watkins.

Wait, Wm. B., G, '08, 90 F. & M. Bank Bldg.

Waverly.

Snook, Theodore P., M, '02.

Wellsville.

Fasset, Fred. W., G, '02, 41 Fasset St.

West Brighton, S. I.

Duffie, Clair A. P., Tau, '11, 104 Richmond Ter.

West Pierpont.

Kennedy, Daniel B., Xi, '14.

Westport.

Hennessey, Frank A., B, '96.

Whitehall.

Falkenburg, Arthur E., B, '96.

White Plains.

Ford, Russell H., Th, '12.

Whitney Pt.

Perry, Mulford, G, '00.

Wilhelm.

Erisman, Henry L., G, '92.
Erisman, Oscar, G, '97.

Woodhaven.

Hallborg, Henry E , Up, '07, 40 Snedecker Ave.

Yonkers.

Bunker, Geo. H., Ep, '08, 97 Hudson Terrace.
Elliot, Arthur D., Ep, '10, 231 N. Broadway.
Heidelbaugh, W. W., K, '07, McLean Ave., at Lincoln.
Patterson, James B., Z, '12, 756 Warburton Ave.
Skinner, Halycon, I, '08, 152 Hawthorne Ave.
Skinner, Harry C., I, '09, 152 Hawthorne Ave.
Stanwix, Geo. B., B, '98, 141 Warburton Ave.

Yorkville.

Braman, Harold A., Ep, '09.

NORTH CAROLINA.

Ashville.

Cobb, Vivian J., Psi, '09.

Ayden.

Skinner, Louis C., Eta, '01.

Durham.

Mann, Thos. A., Eta, '03.

Elizabeth City.

Walker, Herbert D., Eta, '02.

Four Oaks.

Adams, J. B., Psi, '12.

Gatesville.

Brady, Herbert J., Eta, '05.

Hickory.

Keller, John H., Pi, '02.

Lincolnton.

Costner, Geo. H., Eta, '01.

Maxton.

Zeiger, Geo. V., Th, '05, P. O. Box 72.

Newton.

Weaver, Wm. R., Pi, '02, Catawba College.

Pomona.

Lindley, Paul C., B, '99.

Raleigh.

Lawson, Robert D., Eta, '02.
Tucker, Henry M., Eta, '99.

Taylorsville.

Linney, Romulus Z., Eta, '01.

Wilmington.

Nelson, Martin E., D, '03.

Winston.

Edwards, Albert D., Eta, '03.
Hanes John L., Eta, '02.

NORTH DAKOTA.

Cando.

Pierce, Harry, Xi, '09.

Grafton.

LaMoure, Howard A., B, '00.

Hope.

Wood, Lewis, A, '80.

Jamestown.

Christensen, Camillo, A D, '10, 121 S. 2d St.

OHIO.

Akron.

Allen, Miner W., I, '03, 108 Bowery St.
Leavitt, Arthur H., G, '08, 173 S. College St.
Sieberling, John F., G, '12, 158 E. Market St.
Soalfield, Arthur J., G, '12, 24 N. Prospect St
Wallraff, Chas. F., L, '04, 107 Stuse St.

Astabula.

Arkell, Wm. C., Omic, '10.

Athens.

Roe, Alex. B., M, '05, care of McBee Binder Co

Canton.

Keplinger, John C., G, '14, 828 N. Cleveland Ave
Keplinger, Robert B., G, '11, 828 N. Crevelanc Ave.
McComb, Richard J., K, '07, 8 W. & L. E. Depot
Sherlock, Robert E., G, '14, 1523 N. Market St

Cincinnati.

Allen, Thos. H. C., Ep, '11, 2050 Auburn Ave.
Dale, Morris J., Ep, '11, Vernonville.
Hanke, Adolph G. E., Th, '08, 217 Loraine Ave.
Hanke, Emil O., Th, '08, G, '09, 217 Loraine.
Lowenberg, Laurent, Ep, '97, Th, '98, 2229 Park Ave.
Mackentepe, Fred. F., Omic, '14, Warsaw Ave.
Padgett, Edward R., S, '04, "The Inquirer."
Porter, Jos. D., Chi, '14, Erie and Zomstern Aves.
Sagmeister, Jos., L, '05, 1004 Traction Building.
Scarlett, Jos. A., Ep, '08, Avondale.
Shroder, Wm. J., Ep, '98, 981 Marion Ave., Avondale.

Cleveland.

Allen, Albert M., I, '01, Shofield Building.
Barrett, Ralph A., Ep, '06, Euclid Ave.
Brooks, Henry A., A, '10, 42 Neal Terrace, Detroit St.
Campbell, Henry D., G, '98, Hill Clutch Co.
Cooper, Arthur E., D, '13, 1908 W. 58th St.
Fitzgerald, Wm. S., L, '03, 527 Williamson Bldg.
Foote, Kenneth M., G, '08, 1401 Euclid Ave.
Fuller, Hubert B., L, '03, 527 Williamson Bldg.
Howe, Chas. S., A, '78, Pres. Case School of Applied Science.
Judd, Howard L., Tau, '10, 2255 W. 14th St.
Porter, Harry L., M, '06, 2186 E. 70th St.
Stuhr, Herman F., G, '90, 5911 Detroit Ave., N. W.

Columbus.

Burgess, Albert F., A, '95, State House.
Sheard, Chas., Xi, '03, 136 11th St.

Conneaut.

Watts, Lawrence, Ep, '09.

Covington.

Shuman, Clinton P., D, '97.

Dayton.

Gagel, Fred. R., Ep, '07, 26 Madison St.
Lorenz, Karl K., Th, '01, 390 W. 1st St.

East Liverpool.

Thompson, Josiah D., Ep, '12.

Germantown.

Brown, Reed M., Ep, '10.

Ironton.

Reger, Harry L., L, '04.

Kent.

Davey, James A., A, '11.

Louisville.

Black, Blanchard A., Pi, '06.
Hamilton, Claude D., D, '13.

Marion.

Warner, Howry H., Chi, '12.

Newark.

Farmer, Kenneth V., Phi, '13, 221 N. 4th St.

Norwood.

Bowman, Alfred C., Ep, '11, 3959 Elsmere Ave.

Painesville.

Viall, Philip O., Ep, '10, 554 Mentor St.

Perrysburg.

Eberly, Somers L., L, '04.

Richwood.

Hostetter, Elmer B., N, '05.

Toledo.

Fritsche, Wm. J., L, '04, 408 Spitzer Building.
Mandler, Chas. J., G, '97, 2104 Franklin Ave.
Owen, Chas. W., L, '99, 922 "The Nicholas."

Youngstown.

Galbraith, Wm. W., S, '03, care of General Fireproofing Co.
Throp, Russell R., N, '05.
Wheat, Murray C., Z, '13.

OKLAHOMA.

Anadarko.

Stelzner, Lew O., Omego, '11.

Lawton.

Rice, Benj. F., D, '95.

Oklahoma City.

Will, Arthur A., B, '01.

OREGON.

Forrest Grove.

Price, Henry F., Phi, '06, Pacific Univ.

Grant's Pass.

Steel, Francis R., Omega, '10.

Medford.

Boltz, Thos. F., M, '04.

Portland.

Baker, Thos. W., G, '08, 33 N. 17th St.

PENNSYLVANIA.

Allentown.

Anewalt, Harold F., Pi, '11, 38 N. 8th St.
Eckert, Robert M., N, '08, 379 Union St.

Altoona.

Ginder, Wm. L., K, '11, 1011½ Chestnut St.
Harrison, Forrest M., M, '12, 818 3d Ave.
Hoffman, Guy L., K, '05.
VanScoyoc, Albert J., M, '12, 503 High St.
VanScoyoc, Harry S., M, '07, 503 High St.

Ardmore.

Coale, Harvey M., G, '03, Simpson Rd.
McIntyre, Wm. A., M, '04, 21 W. Spring Ave.
Peters, Fred. C., A, '07, Y. M. C. A.

Arnot.

Blair, Walter A., K, .02.

Athens.

Crandall, Harry K., G, '01.

Bangor.

Chubb, Samuel W., K, '12, 26 S. 2d St.

Bart.

Helm, Hiram P., Pi, '14.
Helm, Leigh P., Pi, '12.

Blairsville.

Smith, Absalom W., K, '96.

Beaver Falls.

Kennedy, J. D. P., K, '06, care of Beaver Falls Planing Mill.

Bellevue.

Jenkinson, Richard D., G, '06, 434 Lincoln Ave.

Bethlehem.

Becker, Sylvanus A., N, '03, 103 North St.
Walters, Henry R., N, '03, 28 Waall St.

Bloomsburg.

Buckalew, Louis W., K, '06, W. 1st St.
Hutchinson, Wm. A., K, '98.

Brackenridge.

Orris, Chas. S., D, '04.

Bradford.

Mills, Chas. G., Ep, '10, 21 Potter St.
Wick, Harry M., M, '03, 41 Davis St.

Bryn Mawr.

Wright, Guier S., Ep, '12.

Carlisle.

Buckley, Bayard L., M, '10, Hotel Wellington.

Carmichaels.

Patterson, James C., D, '05,

Carnegie.

Deane, Randolph F., K, '13, 729 Washington Ave.

Charleroi.

Enos, Jos. C., Eta, '04, 506 Fallowfield Ave.

Chester.

Dutton, Wilmer C., Phi, '12, 607 W. 7th St.
Green, Malcolm M., Phi, '14, 604 W. 7th St.
McClure, John J., Phi, '09, 20th St. and Providence Ave.
Nessenthaler, Frank G., K, '09, M, '11, 220 W. 3d St.
Peoples, Clifford H., K, '13, P. O. Box 225.

Clarks Green.

Swallow, Daniel W., K, '07.

Coalport.

Gift, Daniel, R., K, '07.

Coatesville.

Kenworthy, Hugh, Tau, '11, 338 W. Main St.

Columbia.

Murray, Chas. E. R., N, '02, 549 Chester St.
Nolting, Edward L., Pi, '13, 320 Walnut St.

Connellsville.

Echard, Thos. B., M, '01.

Coplay.

Keefer, Jos. F., N, '12.

Crafton.

Brandt, Walter E., K, '99, Sterrit Pl.

Cynwyd.

Carter, Oscar S., M, '07.
Chadbourne, Albert H., A, '85.
Lukens, Brittain E., Phi, '04.
Van Horn, Alfred R., K, '10, Birch Ave.

Dalton.

Smith, Lawrence W., K, '10.

Darby.

McClure, Andrew J., Jr., K, '10.

Dawson.

Strawn, Wm. M., Psi, '12, 421 Euclid Ave.

Delta.

Steward, Napoleon B., Eta, '10.

Dillsburg.

Hartman, John E., Phi, '12.

DuBois.

DeVoe, John N., K, '14, 134 E. Washington Ave.
Mauthe, James L., K, '13.
Schumacher, Forrest L., M, '08.
Shobert, Earl I., K, '11.
Vosburg, Geo. F., K, '13.
Yeckley, Edgar G., K, '06, Central Hotel.
Yeckley, Harold J., K, '11.

Dunkard.

Miller, Forney S., D, '94.

East Liberty.

Yundt, Harry S., G, '09, 705 College Ave.

Easton.

Tydeman, Wm. A., G, '03, Alpha Cement Co.

Ebensburg.

Darragh, Ronald A., K, '08.
Smith, Benj. F., K, '08.

Edgeworth.

Shields, Wm. D., G, '07.

Egypt.

Leh, Ralph H., N, '10.

Erie.

Howland, H. A., K, '00, 706 West 8th St.

Etna.

Holtz, Leslie M., K, '09, 55 Grant Ave.

Evans City.

Barnhart, Victor A., Pi, '02.

Farm School.

Bishop, Wm. H., A, '82.

Franklin.

Smith, Tom C., K, '07, 1430 Buffalo St.

Freeport.

Dixon, Wm. P., K, '09.

Gettysburg.

Sheely, Harry M., Eta, '01.

Glen Campbell.

Schnebly, Daniel C., Pi, '06.

Glen Rock.

Diehl, Samuel H., K, '11.

Greensburg.

Connel, Wilbert, K, '08, 62 E. Otterman St.
Wible, W. Simon, M, '02.

Grove City.

Morris, Phillip E., K, '09.

Hanover.

Melhorn, Wm. G., K, '11.
Stine, Maurice B., K, '11.

Harrisburg.

Grove, Geo. L., K, '07, 1210 Kittaninny Ave.
Kable, Edward M., K, '09, 1718½ 4th St.
Kellogg, James W., A, '00, Room 635 Capital.
Kellogg, Wm. A., A, '89, Dept. of Agriculture.
Robeson, Carl W., K, '10, 1628 Green St.
Weidler, Parke W., Pi, '09, 219 Maclay St.

Hazleton.

Dershuck, John R., M, '12, 133 N. Laurel St.
James, Edward F., K, '13, 217 E. Hemlock St.
Schwartz, Philip H., M, '11, 101 S. Pine St.

Homestead.

Rogers, Harold S., K, '13, 132 W. 4th St.

Honesdale.

Krantz, Albert R., M, '13.

Hughesville.

Shipman, Justin V., K, '12.

Hummelstown.

Schaffner, Herbert A., Pi, '14.
Schaffner, Paul F., Pi, '12.

Huntingdon.

Port, James E., M, '10, also B. D. House.
Watson, Robert M., M, '03.

Hyde Park.

Hartman, Valentine G., Pi, '10.

Jamestown.

Ehrhart, John P., M, '09.

Jenkintown.

Fretz, Jos. L., M, '12.

Johnstown.

Dixon, Israel K., K, '96, 541 Park Ave.
Swank, Albert M., M, '14, 123 Napoleon St.

Knox.

Berlin, Harold O., M, '12.

Lampeter.

Byers, Willis E., Pi, '08.

Lancaster.

Appenzeller, Henry D., Pi, '11, 730 N. Pine St.
Bricker, Owen P., Pi, '13, 311 N. Duke St.
Efinger, Philip C., G, '06, West Chestnut St.
Fickes, Eugene W., K, '12.
Gotshall, Irvin E., K, '12, 143 College Ave.
Guilford, Edward F., K, '13, 653 W. Chestnut St.
Hartman, Edwin M., Pi, '95, F. and M. Academy.
Herr, Louriston B., Pi, '11, 604 W. James St.
Kreider, Wm. A., Pi, '07, F. and M. Academy.
Lentz, John B., Pi, '08, F. and M. Academy
Moyer, Benj W., Pi, '12, 546 W. Chestnut St.
Nissley, Daniel H., Pi, '12, N. Queen St.
Reist, John L., Pi, '14, R. D. No. 3.
Roth, Geo. L., Pi, '08, 503 W. James St.
Schaeffer, Oliver S., M, '05, W. Orange St.
Snyder, Chas. V., Pi, '10, M, '11, 330½ E. King St.
Stahr, Chas. P., Pi, '97, 17 E. Walnut St.
Ulsh, John S., Pi, '03, 347 W. James St.
Wohlsen, Clarence L., K, '10, 537 W. Chestnut St.

Landisville.

Long, Herman E., K, '11.

Lebanon.

Culliney, John E., N, '12, "The Heights."

Krause, John D., N, '14, 723 Chestnut St.
Light, Donald S., N, '14, 10th and Maple Sts.

Lewistown.

Long, Albert B., G, '11, 28 N. Brown St.
Ricker, Spangler, K, '09.
Weber, William, K, '14, 12 N. Brown St.

Lititz.

Landis, Jacob B., Pi, '09.

Littlestown.

Hartman, Ralph E., Pi, '13.
Hartman, George N., Pi, '11.

Lock Haven.

Martin, John J., K, '07, 16 Mill St.

Maytown.

Hoffman, Paris R., Pi, '10.

Meadville.

Walker, Wallace D., M, '11, 875 Grove St.

Media.

Darlington, Henry S., M, '08, 36 E. Front St.

Millerstown.

Cathcart, Stanley H., K, '13.

Mont Alto.

Ziegler, Edwin A., Pi, '02.

Montrose.

Davies, Elliott L., Psi, '12.

Moores.

Butler, S. Frank, Phi, '08.
Watson, James A., Phi, '11.

Moosic.

Robertson, Chas. L., M, '02.

Mt. Joy.

Snyder, Asher F., Pi, '06, M, '08.

Mt. Morris.

Lemley, Grover C., D, '10.

Mountville.

Shookers, Tobias, C., Pi, '11.

Newmanstown.

Becker, Clarence D., M, '13.
Yingst, L. A., N, '07.

Newport.

Demaree, Harry S., N. '11.

North Wales.

Shearer, Abel K., Jr., K, '10.

Oakmont.

Thomas, Owen A., G, '07.

Oil City.

Trax, Judson D., G, '92.

Omler.

Griffith, Wm. E., Pi, '14.

Orefield.

Diefenderfer, Robert A., Pi, '11.

Oxford.

Durborow, LeRoy, Phi, '14.

Peckville.

Hawley, Windsor G., K, '96.

Penbrook.

LeVan, Herbert M., Pi, '12.

Philadelphia.

Andrews, Percy W., M, '01, 242 S. 44th St.
Armstrong, Carroll W., B D, '14, 3709 Baring St.
Baker, L. Mason, M, '05, 1805 Erie Ave.
Barr, Norman T., M, '14, 5th St., Oak Lane.
Barr, Wm., M, '11, 1524 Chestnut St.
Blumhard, Fred. D., Phi, '14, 2030 Westmoreland St.
Blumhard, Herbert L., Phi, '13, 2030 Westmoreland St.
Brokaw, Walter S., M, '09, 927 N. 42d St.
Brown, Horace H., M, '08. 1524 Chestnut St.
Cariss, Walter L., M, '06, 801 N. 41st St.
Christie, John A., Omic, '09, 4630 Penn St., Frankford.
Claflin, Leander C., A, '02, 1107 Chestnut St.
Conway, Thomas, Jr., M, '04, Univ. of Penna.
Cooper, Wm. J., M, '04, 2041 Spring Garden St.
Crawford, Donald de P., N, '12, 1728 N. 16th St.
Davidson, Herbert A., M, '02, 5345 Larchwood Ave.
Dickson, F. Craig, M, '02, N. E. Manual Training High School.
Doering, Justus H., M, '13, 2729 N. 13th St.

Doering, Wm. H., M, '08, 2729 N. 13th St.
Drumheller, Floyd D., M, '04, 5138 Chester Ave.
Ferguson, James E., K, '08, 2033 N. 15th St.
Ferguson, Lewis R., M, '05, 2033 N. 15th St., also 1330 Land Title Building.
Fisher, Hiram W., Pi, '07, 1519 Green St.
Folsom, Donald B. N., M,'07, 1433 Chestnut St.
Force, Norman L., Phi, '13, 1840 N. 16t St.
Gardiner, Meredith R., M, '13, 328 Manheim St., Germantown.
Gildersleeve, Nathaniel, M, '00, 4732 Hazel Ave., also Univ. of Penna.
Gladwin, Fred. E., A, '80, 2001 N. 16th St.
Goodwin, John W., M, '09, 5330 Baynton St., Germantown.
Gotschall, Wm. A., N, '08, 864 N. 43d St.
Handlong, G., K, '02, P. R. R. Office, 32d and Powelton Ave.
Hendricks, Chas. W., N, '11, 1421 Poplar St.
Henry, Wilbur E., N, '10, 1719 N. 25th St.
Heyd, Luther K., K, '09, 5233 Chestnut St.
Higham, Fred. G., M, '14, 411 Wister St., Germantown.
Huff, J. Craig, M, '07, Overbrook.
Hunt, Clifford R., M, '11, Oak Lane.
Jones, Edwin P., Phi, '07, 1411 S. 55th St.
Kerper, Robert E., K, '12, 3525 N. 24th St.
Ladner, Grover C., M, '06, 5546 Chestnut St., also Land Title Building.
Lauder, Edwin G., M, '09, 1819 Chestnut St.
Light, Wayne W., M, '06, 1214 Sansom St.
Manwaring, Roy A., M, '09, 2033 N. 33d St.
Meehan, Albert F., G, '12, 111 E. Gorgas St., Mt. Airy.
Merz, Chas. F., G, '12, 6825 State Rd., Tacony.
Merz, Harold B., G, '14, 6825 State Rd., Tacony.
Miller, Harold B., Pi, '11, 4911 Market St.
Morison, Rodney, Jr., M, '09, 3035 Susquehanna Ave.
Myers, T. Jeddson, Jr., M, '14, 435 S. 43d St.
Old, Abner H., M, '08, 135 Cliveden Ave., Germantown.
Pickett, Robert S., I, '19, 212 N. 33d St.
Reiff, E. Paul, Pi, '03, 5051 Chestnut St.
Robinson, Joe F., K, '10, 6340 Sherwood Rd. Overbrook.
Rudolph, Chas. F., M, '13, 3015 Diamond St.
Sauter, Conrad J., M, '12, 3131 Diamond St.
Seitz, Fred. G., G, '04, 231 N. Broad St.
Smith, W. Gordon, M, '02, 220 S. Broad St., also Eyebrow, Saskatchewan, Canada.
Stadiger, Norman, M, '07, 5217 Spruce St.

Stradley, Leighton P., M, '06, 708 Land Title Building.
Tolman, Wm. N., A, '87, 1346 Girard Ave.
Waldner, Paul J., L, '13, Olney.
Watters, Edward M., M, '03, 468 N. 32d St.
Weaver, Warren W., Phi, '12, 6105 Woodlawn Ave., Germantown.
Weger, Karl T., M, '14, 5208 Wagne Ave., Germantown.
Wiler, Alfred H., M, '12, 4538 Spruce St.
Williams, Fred. M., M, '12, 836 N. 41st St.
Williamson, Edward H., Phi, '13, 4846 Pulaski Ave., Germantown.
Wilson, Percy H., M, '01, 1330 Land Title Building, also Devon, Pa.
Wilson, W. Sherman, M, '05, 335 High St., Germantown.
Woerwag, Carl A., N, '10, 1920 Girard Ave.

Phillipsburg.

Spaide, Roland L., G, '09.

Pittsburg.

Amsler, Arthur C., G, '09, 5510 Margaretta St.
Amsler, Ira G., K, '07, 102 Washington Ave.
Anthony, Harry D., Eta, '07, Park Building.
Arthur, Walter C., Eta, '97, 953 Pennsylvania Ave.
Black, Loomis O., Xi, '06, 242 5th Ave.
Bomberger, C. Martin, Pi, '08, Pittsburg Press.
Davison, Ralph C., K, '02, Carnegie Tech.
Dean, Chas. L., Omic, '05, Gdgewood Park.
Flint, Geo. M., M, '07, Pittsburg Life Building.
Forrer, Herbert S., L, '07, 206 Post Office Bldg.
Gans, Chas. C., M, '05, 302 Grant St.
Gill, Ralph E., M, '03, 901 Maryland Ave.
Goddard, Stanhope S., Ep, '11, 432 Denniston Ave.
Hofman, Arthur A., M, '09, Penn Ave. and 8th St.
Hollinger, John A., Pi, '03, Boquet St.
Hutchinson, R. Raymond, M, '01, Penn and Winebiddle Sts.
Kerr, Wm. H., S, '10, 1030 Murray Hill Ave.
Kiefer, Albert W., M, '05, 37 Wabash Ave.
Knable, G. Elkins, Ep, '12, 5325 Ellsworth Ave.
Love, Frank G., K, '08, S. Negley Ave. and Walnut St.
Love, John E. R., K, '07, S. Negley Ave. and Walnut St.
Lynn, Lawrence K., G, '06, 637 Summorlea St.
Lytle, John H., K, '05, 3543 Massachusetts Ave.

McKown, Wm. R., G, '07, 3424 Forbes St.
Milholland, Harry C., K, '04, 5206 Cypress St.
Milholland, James, K, '11, 5206 Cypress St.
Myler, T. Fred., M, '09, 5512 Avondale St.
Orbin, Walter B., M, '03, Carnegie Tech.
Robison, Wm. H., K, '05, 920 W. North Ave., West Allegheny.
Ross, Florian G., D, '91, Farmer's Bank Building.
Ruslander, S. Leo, K, '00, Th, '01, 822 Frick Building.
Smith, J. Hays, G, '96, 48 Wyoming St.
Stewart, Glenn, Ep, '08, Wilkins Ave.
Stonerod, Chas. H., K, '13, 5157 Woodworth St.
Swan, Geo. M., Pi, '05, 317 Frick Guilding.

Plymouth Meeting.

Metz, E. H. F., Mu, '04.

Pottstown.

Brooke, Paul L., N, '07, 224 King St.
Bunting, W. Roy, N, '07, 353 King St.
Hetrick, Levi V., Pi, '03, 209 Chestnut St.
Johnson, Earl F., N, '07, "The Hanover."
Longaker, Geo. M., N, '08, 350 High St.

Pottsville.

Farquhar, Walter S., M, '11, 600 E. Market St.

Punxsutawney.

Lorenzo, Frank A., Th, '04.

Quakertown.

Scheetz, Clarence D., Pi, '07.

Quarryville.

Boehm, James A., Pi, '04.
Gilbert, E. Dickinson. K, '09.
Wimer, John W., Pi, '14.

Reading.

Burkholder, Robert N., Pi, '12, 1340 Mineral Springs Rd.
Delf, Robert E., Pi, '08, 928 Franklin St.
Edmondson, Wm. G., G, '02, 522 Walnut St.
Flickinger, Chas. L., Th, '09, 121 Walnut St.
Haubner, Oscar V., M, '10, 834 Center Ave.
Reber, Ralph L., Pi, '13, 147 N. 4th St.
Rigg, Samuel B., M, '02, 220 S. 5th St.
Roland, Spencer B., M, '03, 935 N. 5th St.
Schearrer, Robert P., Pi, '12, 734 Walnut St.
Schober, Ferdinand C., K, '12, 170 Clymer St.

Stahr, Henry I., Pi, '01, Faith Reformed Church.
Wagner, Jesse L., M, '06, 152 N. 6th St.

Reynoldsville.

McEntire, Fred. E., K, '11.

Ridgeway.

Dixon, Clark K., M, '12.
Logan, Geo. C., Ep, '11.

Ridley Park.

Halkett, Walter A., M, '09.

Rutledge.

Delaney, Marcus E., Phi, '14.

Sayre.

Williams, Wm. W., G, '97.

Schwenksville.

Ziegler, Augustus B., M, '08.

Scranton.

Biesecker, Arthur S., K, '04, 737 Prescott Ave.
Gramm, Geo. E., D, '99, 1628 Vine St.
Jenkins, David J., B, '98, 1526 Jackson St.
Powell, Rhys, Up, '06, 513 N. Garfield Ave.
VanValkenburgh, Ralph D., G, '01, 409 Madison Ave.

Sellersville.

Kosman, Wm. F., Pi, '06.

Sewickley.

Wolff, Robert F., M, '11, 600 Centennial Ave.

Sharon.

Diefenderfer, Wm. M., Pi, '03.
Henderson, John P., Ep, '10.

Sharpsville.

Pierce, Frank W., G, '05.

Shawnee.

Cransue, Wm. T., Phi, '10.

Sheridanville.

Crull, Wm. J., Pi, '08, 2718 Merwyn Ave.

Shippensburg.

Ludwick, Eber E., K, '11.
Ludwick, Fred. J., M, '12.

Somerset.

Reed, Jos. W., N, '04, care of Somerset Coal Co.

South Bethlehem.

Landis, Walter S., N, '02, Lehigh University.
Shaffer, Elmer F., M, '07, 511 Seneca St.

South Fork.

Keenan, John W., K, '98.

South Montrose.

Butterfield, Homer, K, '09.

Steelton.

Downs, Fred. W., N, '03, 249 W. Front St.

Stroudsburg.

Montz, Cleo. A., Pi, '09.
Roth, Chas. E., Pi, '02.

Sudbury.

Haverstick, Paul W., K, '07, 1063 Market St.

Swarthmore.

Beecher, H. Lawrence, Phi, '10.
Pritchard, Herman, Phi, '08.
Thatcher, Chas. G., Phi, '12.
Max R. Stockton, Phi, '14.

Tamaqua.

Christ, Clarence C., K, '12.
Wetzel, Harry H., K, '14, 415 Hazel Ave.

Towanda.

Putnam, Stewart L., K, '10.

Tower City.

Henry, Russell A., Phi, '11.

Troutville.

Sykes, Paul J., Pi, '13.

Troy.

VanDyne, Henry B., Tau, '12.

Tunkhannock.

Brown, Arland C., K, '13.
Farr, Edward B., K, '03, M, '03.

Tyrone.

Troutwine, Frank K., Pi, '12.

Uniontown.

Crowe, John H., Phi, '06.

Warren.

Clark, Carl P., M, '13, 309 Laurel St.

Warior's Mark.

York, Harry J., K, '00, Th, '04.

Webster Mills.

Sappington, Wm. F., Eta, '01.

Weissport.

Arner, Leon M., Pi, '10.

Wellsboro.

Bailey, John W., K, '06.

West Brownsville.

Griffith, Wilmur E., L, '00.

West Chester.

Miller, Brook W , Phi, '10, 200 N. Adams St.
Wynn, I. N. Earl, Phi, '10, 125 S. High St.

Wilkesbarre.

Mingos, Harry L., K, '01.

Wilkinsburg.

Stauffer, Christian S., N, '06, 323 Pitt St.

Williamsport.

Fisher, John W., N, '03, 511 Louisa St.
Smith, Albert V., M, '12, 713 Elmira St.

Williamstown.

Stites, Jos. D., Phi, '12.

Womelsdorf.

Hackman, C. Kaler, Phi, '07.
Laudenslager, Daniel K., Pi, '98.

Wyncote.

Schoble, Clarence E., M, '10.
Schoble, J. Leroy, M, '13.

Yardley.

Roberts, H. S. , K, '10.

York.

Helb, Geo. C., K, '11, 412 E. Market St.
Peterman, Claude L., M, '09, 929 W. Market St.
Weiser, Franklin S., M, '11, 458 Lincoln St.

PHILIPPINES.

Manila.

Edmunds, Kinzie B., Z, '00, 8th U. S. Cavalry.
Lawford, Fred., Eta, '00.

Rippel, John D., K, '05, care of Philippine R. R. Co.
Rohrer, LeRoy T., S, '03.
Sherman, Robert P., Omic, '12.
Thrift, Hugh A., L, '03, Paymaster U. S. A.

PORTO RICO.

Cayey.

Armstrong, Wm. H., A, '99, Henry Barracks.

Mayaguez.

Font, Manuel, Omic., '12.
Tower, Winthrop V., A, '03, P. R. Agricultural Experimental Sta.

RHODE ISLAND.

Barrington.

Crawshaw, James L., Up, '11.

Kingston.

Morgan, James F., Xi, '03.

Lakewood.

Robertson, Walter C., Up, '12.

Lincoln.

Nichols, Arthur C., Up, '13.

Newport.

French, Horace W., A, '09, 109 Church St.
Ober, Chester H., Omic, '14, 4 Whitehall St.

Oaklawn.

Read, Fred. H., A, '96, R. I. Commercial Teachers' Club.

Pawtucket.

Brown, Herbert N., Eta, '10, 289 Pine St.
Carpenter, Walter C., L, '10, 287 West End Ave.
Curley, Robert S., Up, '07.
Drowne, Frank O., Up, '11, 82 Elm St.
Keighley, John F. M., Eta, '12, 38 Maple St.

Providence.

Boas, Ralph P., Up, '08, 4 Oak St.
Brennan, Edward J., Up, '07, 81 Hope St.
Cleveland, Ernest R., Up, '14, 260 Knight St.
Cull, Jos. H., Up, '10, 433 Huntington Ave.
Cutting, Roy E., A, '08, P. O. Box 172.
Dickerman, Wm. C., A, '01, 97 Arnold St.
Duncan, Richard F., A, '86, B, '89, 1236 Westminster St.

Farnsworth, Theodore B., Up, '12, 173 Vermont Ave.
Gormley, James H., Up, '14, 7 Viola St.
Haberlin, James H., Ep, '02.
Hefferman, Thos. L., Up, '07.
Henson, Paul P., Up, '14, 81 Parade St.
Joslin, Royal K., Psi, '10, 140 Blackstone Block.
Kirk, Wm., Up, 'Hon., 9 John St.
Lowe, John S., Xi, '05, 57 Comstock Ave.
Mahoney, Wm. A., Omic, '13, 28 Preston St.
Manley, Harry L., Omic, '11, 188 Atlantic Ave.
Nisbet, Wm. D., G, '13, 12 Rhode Island Ave.
Root, Warren, Up, '12, 647 Public St.
Selleck, Henry B., Up, '09, Manning St.
Talbot, Arthur W., Omic, '07, 74 Mawney St.
Wellman, Henry E., Chi, '14, 14 Brighton St.

SOUTH CAROLINA.

Anderson.

Rice, Leon S., Psi, '07.

Chester.

Hemphill, Edward S., Psi, '14, 138 Wylie St.

Goergetown.

Fraser, James H., Eta, '02.

Port Royal.

Wass, Lester S., Tau, '10, Lt. U. S. Karine Corps.

Spartanburg.

Richardson, Madison, L, '12.

SOUTH DAKOTA.

Brookings.

Brigham, Arthur A., A, '78, Prin. S. Dakota School of Agriculture.

Clearfield.

Henry, Howard G., M, '05.

Huron.

Appleman, Louis C., L, '09.

Mitchell.

Jones, Chas. H., B U, '12.

Sioux Falls.

Wood, Wm. F., Xi, '11, 214 Grange Ave.
Young, Chas. E., A, '81.

Yankton.

Daugherty, Chas. R., Psi,

TENNESSEE.

Chattanooga.

Hooke, Robert A., N, '07, 616 Georgia Ave.
Renner, Richard R., N, '05, City Hall.
Wilson, David C., Psi, '12, 121 Georgia Ave.

Helenwood.

Treat, Edwin B., Ep, '98, also Oak Bluffs, Mass.

Knoxville.

Camp, Harry C., Ep, '02, Mechanics' Bank and Trust Building.

Memphis.

Bridger, James D., L, '02, P. O. Box 1024.

Wales.

White, Gardner E., Psi, '08.

TEXAS.

Beaumont.

Proctor, David C., G, '14, 1385 Calder Ave.

Blessing.

Flickwir, Arthur H., M, '01.

Bonham.

White, W. H., Psi, '13.

Dallas.

Hooker, Wm. A., A, '99.

Fort Worth.

Bragaw, Richard, L, '07, G, '09, Municipal Light Co.

Hereford.

Whittaker, Elmer C., A, '11.

Loredo.

Eaton, Harry A., D, '97, Ft. McIntosh.

Nome.

Smith, Luther W., A, '93.

San Antonio.

Jones, Reid, G, '09, Water Supply Co.

Santa Maria.

Maps, Chas. H., A, '09.

UTAH.

Fort Douglas.

Garey, Enoch B., S, '03.

Logan.

Langton, James A., G, '94.
Nebeker, Horace G., G, '06.

Ogden.

Davis, Geo. H., L, '03.

Salt Lake City.

Klett, Frank W., Ep, '05, P. O. Box 93.
Rogers, Edgar A., G, '05, 144 4th St., East.
Sowles, Lewis W., G, '06, 130 S. 3d St., East.

VERMONT.

Bane.

McGrath, Ray P., Tau, '06.

Bennington.

Hurley, Frank J., B, '05.

Burlington.

Bullard, H. S., Psi, '12.

Derby.

Young, Myron D., Up, '09.

Dorset.

Campbell, Richard D., Chi, '11.

North Pownal.

Potter, Eli E., B, '88.

St. Johnsbury.

Boynton, Wm., Chi, '13.

Vergennes.

Middlebrook, Wm. T., Tau, '12, Green St.

West Brattleboro.

Wilson, Alex. B., I, '10, Five Maple Farms.

Westminster.

Campbell, Fred. G., A, '75, (Founder).

VIRGINIA.

Alexandria.

O'Brien, Isaac K., Psi, '08, 307 Cameron St.

Berkley.

Berkley, Percival C., N, '10, 316 Chestnut St.

Branchville.

Woodard, J. Dudley, Eta, '09.

Bristol.

Rogers, Wm. R., Eta, '01.

Centralia.

Drewry, Cooper R., Eta, '02.

Charlottesville.

Harrison, John S., Psi, '13.
Holliday, Edwin W., Psi, '11.
Jordan, Harvey E., Psi, Hon., University H'ts.
Martin, Thos. S., Psi, Hon.

Coakley.

Briggs, Morris F., Psi, '13.

Dumfries.

Detrick, Fred. L., Eta, '13.

Dunnsville.

Hundley, Preston G., Eta, '09.

Fredericksburg.

Harrison, Geo. B., Eta, '05.

Front Royal.

Davis, Warren J., Psi, '07.
Millar, Samuel R., Psi, '10.

Leesburg.

Gibson, John A., Eta, '01.

Lexington.

Herndon, John G., Jr., L, '12, Washington and Lee University.

Lynchburg.

Blake, John C., Eta, '06, 616 Madison St.
Early, Jubal A., Psi, '08, 519 Madison St.

Newport News.

Rogers, Ernest G., K, '03, 231 34th St.

Norfolk.

Donohoe, Stephen R., Eta, '02, Dickson Building.
Foreman, Alvin H., Psi, '07.
Greene, Paul W., Eta, '00.
Groner, Powell C., Psi, '15, 518 Stockley Gardens, Ghent.
Jenkins, Harry E., Eta, '05.
Jones, Reverdy H., N, '05, 212 Bonsh St.
Kee, John, D, '00, 1118 Bank of Commerce Bldg.
Kight, Rufus S., Eta, '00, 418 Freemason St.

McCoy, Harry E., Psi, '06, 820 Bank of Commerce Building.
Tufts, Orrie H., Eta, '05, Westover Ave.
Wright, Eugene B., Eta, '09, 375 Freemason St.

Parnassus

Burton, Emmett Y., Psi, '10.

Raccoon Ford.

Hume, Richard C., Eta, '06.

Richmond.

Heckler, Valentine, 3d, Psi, '14, 2500 Park Ave.
Wright, Marcellus E., M, '05, 824 N. 27th St.

Smithfield.

Thurlow, Harry H., Up, '07, Psi, '09.

Washington.

Dear, S. Brock M., Psi, '08.

Virginia Beach.

South, Robert B., D, '93.

Winchester.

Ebert, John W., Eta, '12.

WASHINGTON.

Billingham.

Black, John C., Omega, '06.

Seattle.

Allen, Wm. E., A, '03.
Caldwell, Hugh M., L, '03, 534 Pioneer Bldg.
Castle, Fred. A., A, '12.
Couden, F. Dickinson, A, '04, L,'08, 1220 Alaska Building.
Dallenbach, John C., M, '06, 201 Walker Bldg.
Goodwin, Sidney E., Z, '06, 219 City Hall.
Hartzell, Donald W., G, '08, "The Olive."
Kinne, James B., G, '02, 110 Cherry St.
Stocking, Samuel B., Chi, '07, 608 1st Ave.
Tilton, Geo. E., Ep, '95, New York Block.
Turner, Kenneth B., L, '02, 312 Walker Bldg.

Spokane.

Dunham, Jasper S., Tau, '08, 712 S. Maple St.
Greenwood, Geo. H., Tau, '05, 1724 8th Ave.
Hart, Henry M., G, '96, Prin. High School.
Helmboldt, Werner, Tau, '09.
Insinger, Fred. N., S, '12.
Matthews, Andrew A., Eta, '00, St. Luke's Hospital.

McClaine, A. F., G, '14, 1212 Summit Blvd.
Moran, Ray F., G, '13, 1608 Mission Ave.
Paine, Wm. N., S, '12, G, '13, 2509 Mission Ave.
Roberts, John A., Omic., '14, 1923 1st Ave.
Shultz, Robert L., G, '13, 1824 1st Ave.
Shultz, Walter D., G, '11, 1824 1st Ave.

Tacoma.

Sawyer, Thorp D., G, '14, "The Woodstock."

WEST VIRGINIA.

Beverley.

Greynolds, Lew, D, '95.

Bluefield.

Easley, David M., D, '00.

Bridgeport.

Lang, Thos. S., D, '02.

Charleston.

Morgan, John T., D, '10.
Tompkins, Tom, S., D, '96, Eta, '01.
Wehrle, John, D, '97.
Willey, Guy A., D, '99.

Charleston.

Neill, Wm., Jr., S, '08.

Citie.

Hunter, Wm. B., D, '10.

Clarksburg.

Findlay, Ai. J., D, '07.
Gore, Claude W., D, '93.
Gore, Howard M., D, '00.
Koblegard, Robert R., D, '02.
Maxwell, Haymond, D, '00.
Ogden, Chester R., D, '00.
Powell, Frank M., D, '09.
Rogers, D. Ray, 'D, '05.
Shinn, Fred. L., D, '06.
Smith, Harvey F., D. '97, Depot and Philippic St.
Vance, John C., D, '94.
Williams, Glenn F., S, '13, D, '13, 282 Clay St.

Clay.

Wheeler, G. B., D, '12.

Davis.

Parsons, James B., D, '05.

Elkins.

Harper, William G., D, '10.
Tallman, Floyd E., D, '11, 208 Elm St.

Fairmont,

Alexander, George M., D, '92.
Darskadon, Edward B., D, '99, P. O. Box 534.
Gaskins, W. W., D, '12.
Hartley, Edwin F., G, '13, 1st National Bank Building.
Lehman, John L., D, '01.
Lively, Henry S., D, '02.
Mayers, Clarence E., D, '94.
Mayers, Wilbur S., G, '92.
Meredith, Jas. A., Jr., D, '00.
Neely, Matthew M., D, '01.
Nutter, Trevy, D, '09.
Randall, Luther H., D, '06.
Showalter, Ernest M., D, '92.
Smith, Etley P., D, '07, 507 Highland Ave.
White, Kemble, D, '94.

Fayetteville.

Koontz, Ben DeH., D, '04.

Flemington.

Davidson, Chas. P., D, '01.

Glenville.

Craddock, Bantz W., D, '10.
Kee, Jasper N., Jr., D, '10.
Pearcy, Evert M., D, '96.
Zinn, Lyda D., D, '03.

Grafton.

Bailey, Benj. F., D, '91.
Brown, Wm. T., Jr., D, '06.
Dudley, Edward L., D, '06.
Jenkins, Samuel R., D, '94.
Kunst, Geo. H. A., D, '95.
Leps, Henry M., D, '97.
Martin, Andrew K., D, '94.
Post, Melville D., D, '91.

Gypsy.

Keely, Josiah, D, '96.

Harvey.

Hogg, Gory, D, '93.

Hinton.

Wickline, Wm. A., D, '93.

Hundred.

Milliken, Rex, D, '08.

Huntington.

Fagan, Thos. R., I, '13, 1214 5th Ave.
Lyons, Jos. W., D, '05, M, '09, 1415 3d Ave.
Piles, Wm. B., D, '12.
Simms, Henry, D, '05, 1137 3d Ave.
Wallace, Geo. S., D, '97.

Kingwood.

Dailey, James T., D, .01.

Mannington.

Coffman, Carroll C., D, '92, care of S. Penn Oil Co.
Gilson, Van W., D, '12.
Hammel, Eugene C., D, '12.
Marr, H. B., D, '13.
Pitzer, Thos. C., D, '11.

Middlebourne.

Smith, Harry W., D, '93, Editor Tyler Co. Star.

Middleway.

Shirley, Geo. P., D, '97.

Monmouth.

Salter, Harry C., Eta, '99.

Montgomery.

Burns, LaVega W., D, '06.
Champe, Vernon C., D, '98, Champe Building.
Conley, Geo. W., D, '00.
Dyer, Chas. T., D, '05.

Morgantown.

Alexander, Clyde, D, '03.
Bowman, Frank L., D, '02.
Boyd, Theophilus S., D, '02.
Boyers, Arthur L., D, '97.
Boyers, Chas. F., D, '04.
Frazer, James C., D, '99.
Garrison, David C., D, '06, 144 Pleasant St.
Grumbein, John B., D, '08, P. O. Box 133.
Johnson, Geo. D., D, '08.
Jones, Clement R., D, '94, G, '00.
King, Benj. W., D, '09, 571 Spruce St.
Kunst, Frank B., D, '03.
McCoy, Chas. E., D, '98.
McGinnis, Howard J., D, '12, 388 Willey St.
Morris, Russell L., D, '95, 357 Front St.
Reay, David C., D, '95.
Sivey, Wm. M., D, '03.
Smith, Chas. J., D, '09, 507 Highland Ave.
South, Walter H., D, '00, P. O. Box 554.

Stewart, Edgar, D, '96.
Stewart, Jas. H., D, '82.
Stewart, Terrence D., D, '01, Post Office Bldg.
White, Prescott C., D, '06.
Willis, Dennis M., D, '98.
Yoke, Frank R., D, '03.

Parkersburg.

Coleman, Thos., D, '00.
Wade, James M. S., D, '96.

Pennsboro.

McGinnis, Benj. F., D, '08.

Phillipi.

Lane, Hubert A., Ep, '01, Cecil Coal and Coke Co.
Petersen, Edmund F., N, '08.

Proctor.

Moore, Bismarck G., D, '97.

Ridgway.

Bromley, Edgar D., D, '12.

St. Albans.

Hereford, Will D., D, '02.

Salem.

Smith, John C., D, '03.

Sharon.

Green, Barker M., D, '08.

Sistersville.

Greer, John A., D, '92.

Spencer.

Casto, Clay C., D, '14.
Goff, Wm. R., D, '13.
Hedges, G. F., D, '13.
Vandale, Fred. E., D, '10.

Sun.

Leahy, Thos., D, '07.

Troy.

Zinn, Whitman F., D, '10.

Tunnelton.

Lavelle, Wm. G., D, '10.

Uniontown.

Jolliff, Clarence F., D, '96.

Webster Springs.

Cogar, John S., D, 92.
Woodell, Wm. L., D, '01.

Welch.

Herndon, Isaiah C., D, '92.

Wellsburg.

Venable, Wm. W., D, '96.

West Union.

Blair, Jackson V., D, '12.
Pearcy, Chas. L., D, '06.
Pearcy, Earl, D, '06.
Twyford, Geo. T., D, '11.

Weston.

Arnold, Jackson, D, '96.
Smith, DeCosta, D, '00.

Wheeling.

Bachman, Carl G., D, '12.
Cole, James H., D, '14, 74 New Jersey St.
Hazlett, Harry C., G, '00, 991 12th St.
Riddle, James H., D, '11, 209 Main St.
Sands, Harry S., G, '92.
Smith, Wm. W., D, '02, 507 Highland Ave.
Waddell, Chas. H., D, '98.
Wagner, Dwight H., G, '96, Wheeling-Covington Co.

Winfield.

Dudding, Jerome, D, '94.

WISCONSIN.

Eau Claire.

Hoeppner, Edmund G., A D, '12, 949 Main St

Milwaukee.

Alexander, Robert L., G, '00, 2305 Sycamore St
Magie, Wm. E., I, '00, 491 Jefferson St.
Reinhardt, Paul L., G, '10, 172 16th St.
Schoeverling, Wm. L. W., L, '01, 254 18th St
Six, Wm. L., D, '01, 955 Farragut Ave.

Racine.

Williams, James B., Phi, '09, 909 Washington Ave.

Stoughton.

McLaughlin, Loyall C., Xi, '10.
McLaughlin, Noble E., Xi, '07.

Union Grove.

Willmore, Cyrus C., A D, '11.

Watertown.

Krueger, Wm. F., Phi, '08.

West Salem.

Gullickson, Francis L., B D, '12.

WYOMING.

Ross.

Irvine, Jean R., Psi, '10.

CANADA.

BRITISH COLUMBIA.

Nelson.

Forin, Peter M., Rho, '06.

New Westminster.

Robson, R. Gordon, Omega, '09.

Vancouver.

Maclachlan, Alex. J., Rho, '05, Sur. Can. Pac. R. R., Lines to Japan.

Wood, Herbert S., Rho, '05, care of Phillips & Griffin.

MANITOBA.

Winnipeg.

Baird, Clarence H., G, '05, 265 Portage Ave.

NEW BRUNSWICK.

St. John.

Codner, W. S., Rho, '11, 55 High St.

NOVA SCOTIA.

Amherst.

Curry, Cecil I., I, '08.

Londonderry.

Mackenzie, Geo. C., Rho, '03, L. I. M. Co.

Springhill.

Cooper, Ross H., Rho, '07.

ONTARIO.

Ayr.

Thompson, Geo. M., Rho, '11.

Carlton Place.

Riddell, James R., Rho, '13.

Chatham.

Case, Donald G., G, '06, W. & L. E. R. Co.

Cobourg.

Wilgar, Wm. P., Rho, '03.

Cornwall.

Pringle, James F., Rho, '04.

Keloro.

Kirkegaard, Carl A., Rho, '11.

Fenelton Falls.

Lord, Alex., Rho, '10.

Frankford.

Lazier, Francis S., Rho, '07.

Inwood.

Courtright, Milton, G, '07.

Kenora.

Scovil, Stuart L., Rho, '11.

Kingston.

Callendar, Thos., Rho, Hon., Queen's College.
Campbell, Percy G. C., Rho, Hon., Queen's Co
lege.
Chown, Geo. Y., Rho, '84, 20 Barrie St.
Cunningham, Stanley L., Rho, '08, 169 Earl S
Knight, Cybil W., Rho, '03, Alice St.
Macnaughton, John, Rho, '03, 63 West St.
McDowall, Robert J., Rho, '09, 473 Princess S
McGlennon, Archibald C., Rho, '06.
Meikle, Angus U., Rho, '10, Clergy St.
Sears, John, Rho, '06, 148 Earl St.
Sparks, John S., Rho, '05.

Kingsville.

Wigle, Ernest R., Rho, '11.

Lindsay.

Jackson, Howard G., Rho, '03.

London.

Ross, James G., Rho, '12, 356 Queen's Ave.

Midland.

Tett, Benj., Rho, '03.

Napanee.

Templeton, Chas. P., Rho, '06.

Newburgh.

Ryan, Francis H., Rho, '09.

North Bay.

Kilburn, Daniel G., Rho, '07, T. & N. O. Ry

Oshwa.

Mackie, Frank H., Rho, '03.

Ottawa.

Bate, Allan C., Rho, '11, 469 Wilbrod St.
Gillis, Walter C., Rho, '07, 42 Gilmour St.
Marshall, John R., Rho, '11, 83 Park Ave.
Squire, Richard L., Rho, '04, 208 Bay St.
Smith, Stanley G., Rho, '06, Dept. of Interior.
Stothers, John H., Rho, '09, 49 Primrose, St.

Parry Sound.

FitzGerald, Carl C., Rho, '11.

Pembroke.

Bromley, John E., Rho, '04.

Peterborough.

Greer, G. Garnet, Rho, '09, 357 Aylmer St.
Wood, Edward H., Rho, '11, care of R. E. Wood.

Picton.

McMullen, Horace D., G, '04, Rho, '06.

Ridgeville.

Godding, Geo. M., A, '09.

St. Catharines.

Norbett, Robert A., Rho, '07.

Stratford.

Gilburn, Geo. H., Rho, '09.

Toronto.

Doncaster, Parcell E., Rho, '11, 613 Confederation Life Building.
McNeil, Wm. K., Rho, '03, Canadian Laboratories, Malinda St.
Pense, Edward H., Rho, '03, 613 Confederation Life Building.
Heath, T. D'Arcy, Rho, '11, 613 Confederation Life Building.
Wood, Arthur V., Rho, '08, 28 Toronto St., care of MacDonald, Sheply & Donald, Barristers.

St. Thomas.

McLean, James G., Rho, '13.

Verona.

Maxton, Wm. A., Rho, '06.

Walkersville.

Walker, Harrington E., Ep, '05.
Walker, J. Harrington, Ep, Hon.

Wallaceburg.

Scott, James N., Rho, '09.

Williamstown.

Ferguson, Alex., Rho, '09.

QUEBEC.

Quebec.

Willrich, Edgar G., Rho, '14, 66 St. Ursule St.

NEWFOUNDLAND.

St. John's.

Murphy, Robert J., Omic., '13.

ENGLAND.

London.

Gibbon, Chas. W., G, '92, Westinghouse Electric Co.

Liebig, Oskar, Ep, '07, 33 Kildare Terrace, Bayswater W.

Liverpool.

Head, Arthur, Xi, '13, 43 Greenbank St., Sefton Park.

White Haven.

Brown, C. D., Rho, '08, 1 Lowther St.

CENTRAL AMERICA.

COSTA RICA.

San Jose.

Quexada, Cecil T., Th, '06.

MEXICO.

Homos.

Martinez, Carlos A., L, '05, G, '05.

GUANASUATO.

San Luis de la Paz.

Megraw, Herbert A., G, '98.

SOUTH AMERICA.

BRAZIL.

Para.

Porto, Raymondo M. DaS., A, '77, Estrado Dental Biltencourt M 196.

BRITISH GUIANA.

Georgetown.

Bowers, Albert G., S, '09, care of U. S. Consul.

CHILE.

Valparaiso.

Houston, Alfred. S, '06, Th, '09, Casilla, 7481.

ECUADOR.

Onito.

Vela, Joseph I., N, '11.

U. S. COLOMBIA.

El Fresno Honda.

Gregory, James H., A, '93, care of Sr. Jose Manuel Restrepo.

CHINA.

HANON.

Yochow City.

Hoy, Wm. E., Jr., Pi, '11.

JAPAN.

OSAKA.

Utsubo Kitadore.

Kuroda, Shiro, A, '95, Chief Foreign Dept. of Osaka Rev. Bureau.

TOYKO.

Azubu.

Tsuda, George, A, '96, Editor "The Agriculturist."

HONDU.

Yokohama.

Babbitt, Ellwood G., A, '94, Vice Deputy Consul General.

SOUTH AFRICA.

Cape Town.

Lounsbury, Chas. P., A, '94, Gov. Entomologist.

RHODESIA.

Malsettu.

Wilder, Leopold L., Chi, '07.

INDIA.

KOLAR GOLD FIELDS.

Oorgaum.

Hertz, Clarence H., M, '02.

EAST JAVA, EAST INDIAN IS.

Malong.

Thompson, Clifford B., A, '07, Hotel Brcese.

Honorary Members

BETA.

Hailes, William, Jr.
Gordinier, Hermon Camp.

GAMMA.

Jamison, John M., deceased.
Brooks, Arthur B.,
Titus, Charles M., deceased.
Collins, Sherman.
Curran, Benajah Standley.
Moore, Veranus Alva.
Hopkins, Grant Sherman.

EPSILON.

Cutter, Benjamin, deceased.
Adams, Frank Mears.
Walker, J. Harrington.
Stuart, James C.

ZETA.

Elgas, Matthew John.
Packard, Frank Lucius.

THETA.

Norton, Chas. Stuart.

KAPPA.

Lozier, Wm. Sherman.

LAMBDA.

Needham, Chas. Willis.

MU.

Oldham, Edward Milliken.

NU.

Hyde, Abraham Lincoln.

RHO.

Campbell, Percy Gerald Cadogan.
Callendar, Thomas.

SIGMA.

Woodward, James T.

TAU.

Gould, Chester N.,
Andrews, Albert L.

UPSILON.

Kirk, William.
Hibbs, David Lacy.

PSI.

Martin, Thomas S.
Jordan, Harvey Ernest.

Additions to Geographical Index

Reisterstown, Md.

Byerly, W. L., Eta, '14.

Canton, Ohio.

Perry, J. E., K, '08, care of W. & L. E. Depot.

Horseheads, N. Y.

Gregory, H. S., Beta, '11.

Richfield Springs, N. Y.

Crane, R. B., Beta, '12.

Welcome, N. Y.

Gregory, P. P., Beta, '11.

Providence, R. I.

Morse, F. R., Up, '12, 133 Massachusetts Ave.

Addresses Unknown

ALPHA.

Abercrombie, Fred. N., '82.
Putnam, Geo. H., '85.
Dole, Edward J., '88.
Adams, Geo. A., '89.
Braman, Samuel N., '90.
DuBois, Cornelius M., '90.
Jones, Robert S., '95.
Moulton, Harry J., '01.
Gates, Victor A., '02.
McCobb, Edmund F., '02.
Fowler, A. L., A, '80.

BETA.

Callendar, Chas. H., '89.

GAMMA.

Utz, John G., '02.
Fraser, Edwin A., '10.

DELTA.

Thomas, Benj. S., '00.
Love, John A. C., '00.
Marten, Wm. G., '00.
Williams, Howard E., '02.
Keely, J. S., '05.
Hinman, Clark F., '07.

EPSILON.

Wright, Frank C., '95.

ZETA.

Haughey, Wm. R., Jr., '01.
TenEich, Arthur R., '01.
Doyle, Thos. F., '02.

ETA.

Martin, Milton L., '97.
Fisher, Robert W., '03.
Sappington, Earl N., '04.
Heighe, Robert H., '05.
Ashby, Julian W., '05.
Barbour, G. D., '06.
Wootton, Edwin H., '09.
Haffner, Ward C., '10.

THETA.

Cherry, M. T., '06.
Miehling, Rudolph, '01.
Frankel, Joseph D., '01.
Fowler, Samuel, R., '02.
Fritts, Wm. T., '03.

IOTA.

English, Earl F., '06.
Hartford, Claude, '08.

KAPPA.

Dershimer, R. Nelson, '04.

LAMBDA.

Smith, John Lewis, '02.
Coynington, Wm., '02.
Dryden, Littleton P., '01.
Brian, Enoch G., '03.
Hughes, Harry E., '04.

XI.

Krumbeck, Walter, '10.

TAU.

Schell, Lindsly, B., '11.

UPSILON.

O'Connor, F. W., '09.
Straffin, H. A., '10.

PSI.

Jadwin, Don P., '10.

ALPHA DEUTERON.

Froehlich, J. D., '09.

Deceased Members

ALPHA.

Jabez W. Clay, '75, FOUNDER.
Xenos Y. Clark, '75, FOUNDER.
Southmayd, John E., '77.
Carneiro, Manuel D., '78.
Baker, Martin, '79.
Hunt, Elisha H., '79.
Johnson, Frank P., '82.
Howard, Joseph H., '82.
Cutter, Chas. S., '85.
Long, Stephen H., '87.
Hinsdale, Rufus C., '88.
Peason, George G., '90.
Harvey, David P., '93.
Burrington, Horace C., '96.
Holt, Henry D., '98.
Smith, Robert H., '92.
Curran, J. R.

BETA.

Rogers, Chas. D., '88.
Furman, Robert, Jr., '89.
Hoadley, Alfred H., '86.
MacDonald, Willis Goss, '87.
Browne, Alfred L., '86.
Carr, James, '86.
Herkimian, Hurand H., '89.
Liddle, Wm. A., '91.
Pennington, Wm. J., '91.
Grant, Robert A., '93.
Markey, Patrick T., '93.
Robinson, Arthur T., '95.
Merchant, Harry A., '97.
Whitbeck, Chas. L., '99.
Stevens, Edmund, '98.
VanAllen, Theodore F. C., '83.

GAMMA.

Arnold, Chas. J., '91.
Palmer, Henry H., '93.
Springer, Anton, Jr., '93.
Jamison, John M., Hon.
Titus, Chas. M., Hon.
Curran, John D., '97.

deGrain, Edward R., '02.
Wheeler, Merton, R., '06.
Dickinson, Louis C. T., '04.

DELTA.

Ramsey, Robert H., '94.
Singleton, George E., '96.
Laughlin, Benj. F., '99.
Randolph, Clyde F., '01.
Hill, Lucian A., '01, Mu, '06.
Brittingham, Philip S., '05.

EPSILON.

Cutter, Benj., Hon.
Smith, Gerard, '07.
Stuart, James B., '06.

ZETA.

Bryan, Walter O., '86.

ETA.

Lamb, Richard B. C., '04.
Wilson, Arthur S., '08.

THETA.

Elgas, Harold M., '04.

KAPPA.

Brady, Burke C., '00.
Yeakle, Howard S., '03.
Straughan, Levan E., '10.

LAMBDA.

Smith, Lawrence S., '02.
Wellner, John E., '04.

MU.

Rogers, Pennock B., '02.
Phillips, Anthony, '09.

NU.

Dittmar, Carleton J., '04.
Smith, Richard H., '05.

PI.

Kocher, Samuel C., '98

RHO.

Huffman, George E., '06.
Wagar, Chas. M., '05.

TAU.

Litch, Edwin M., '08.

Upsilon.

Morse, Franklin R., '12.

Phi.

Dillistin, Walter W., '12.

Chi.

Antes, Frank T., '10.

Beta Deuteron.

McKeen, Edward W., '11.

Alphabetical Index

Abbott, E. J., 52
Abercrombie, F. N. (unknown), 103
Ackerman, I. J., 65
Adams, A. B., 12
Adams, A. D., 28
Adams, E. E., 32
Adams, F. M., 10
Adams, G. A , (unknown) 103
Adams, J. B., 69
Adams, J. R., 5
Adt, L. F., 48
Ahern, H., 56
Albee, K. F., 37
Albrecht, H. F., 53
Alexander, Clyde, 94
Alexander, C. B., 12
Alexander, G. M., 93
Alexander, R. L., 96
Allen, Amos G., 16
Allen, A. M., 71
Allen, B. P., 38
Allen, C. E., 34
Allen, E. M., 39
Allen, F. C., 56
Allen, G. H., 56
Allen, J. M., 65
Allen, M. W., 70
Allen, P. W., 35
Allen, T. H. C., 71
Allen, W. E., 91
Allen, W. H., Jr., 12
Alman, S., Jr., 56
Alten, J. R., 38
Ames, J. L., 55
Amsler, A. C., 81
Amsler, I. G., 81
Anderson, A. T., 27
Anderson, C. A., 47
Anderson, C. M., 56
Anderson, F. W., 27
Anderson, J. A., 33
Anderson, J. C. L., 26
Anderson, W. F., 56
Andrews, A. L., 36
Andrews, E. H., 38
Andrews, F. L., 29
Andrews, P. W., 79
Andrews, R. W., 64
Anewalt, H. F., 73
Annis, R. E., 32
Anschutz, J. D., 56
Anthony, H. D., 81
Appenzeller, H. D., 17
Appleby, J. R., Jr., 44
Appleman, L. C., 87
Archer, C. F., 29
Archibold, J., 50
Arkell, W. C., 70
Armstrong, C. W., 79
Armstrong, F. A., 7
Armstrong, H. J., 16
Armstrong, L. W., 38
Armstrong, R. P., 46
Armstrong, S. E., 46
Armstrong, W. H., 86
Arner, L. M., 85
Arnold, D. C., 47
Arnold, J., 96
Arthur, W. C., 81
Ash, B. S., 38
Ashby, J. W. (unknown), 103
Ashforth, G., 56
Atkin, E., 56
Atwell, F. J., 51
Auger, C. P., 10
Austin, G. M., 25
Ayer, W., 31

Babb, M., 12
Babbitt, E. G., 101
Bachman, C. G., 96
Backman, L. S., 16
Bacon, T. S., 35
Badger, R. E., 31
Baffrey, V. E., 56
Bagley, S. C., 32
Bailey, A. L., 64
Bailey, B. F., 93
Bailey, J. W., 85
Bailey, R. DeW., 47
Bailey, R. T., Jr., 12
Bainbridge, C. N., 16
Baird, C. H., 97
Baker, D. E., 33
Baker, J. M., 9
Baker, L. M., 79
Baker, R. G., 50
Baker, T. W., 73
Baker, W. R., 50
Baldwin, E. J., 65
Ball, G. T., 30
Ball, R. H., 26
Baltzer, E. C., 17
Balz, G. A., 56
Banfield, F. E., 33
Banfield, S. M., 37
Bantel, R. J., F. X. A., 65
Barbour, G. D. (unknown), 103
Bare, S. L., 26
Barlow, F. A., 39
Barlow, W. D., 15
Barnes, W. S., 10
Barnhart, G. S., 12
Barnhart, V. A., 76
Barr, N. T., 79
Barr, W., 79

Barrett J. F. (Founder), 56.
Barrett, J. W., 40
Barrett, R. A., 71
Barry, J. M., 27
Barstow, R. W., 31
Barth, E. A., 56
Bartlett, E. G., 16
Bartlett, F. A., 11
Bassler, C. H., 56
Bastian, J. K., 55
Bate, A. C., 99
Bates, G., 46
Bates, J. H., 22
Baum, A. E., 18
Baum, R. T., 41
Baumgardner, J. A., 38
Baxter, A. C., 64
Bayard, A. H., 51
Beard, J. J., 50
Beber, A. G., 56
Bechtel, F. V., 47
Beck, C. A., 12
Becker, C. D., 78
Becker, C. M., 9
Becker, E. W., 67
Becker, S. A., 73
Becker, T., 9
Beebe, G. H., 33
Beebe, I. G., 10
Beebe, J. B., 30
Beecher, H. L., 84
Beers, L. G., 35
Beeson, E. I., 6
Beiermeister, J. F., 67
Belcher, M., 6
Belden, J. H., 56
Belding, D. L., 27
Beliveau, F. G., 42
Bell, C. L., 40
Bell, H. M., 53
Bellinger, H. M., Jr., 56
Benedict, F. W., 46
Bennett, F., 37
Bennett, W. E., 13
Bentley, D. L., 65
Benton, N. K., 45
Benton, R., 5
Benton, S. P., 30
Berglund, R. L., 8
Berkley, P. C., 87
Berlin, H. O., 77
Berrian, H. C., 9
Bibby, G., 64
Biesecker, A. S., 83
Biglow, R. G., 56
Billings, E. M., 50
Birchard, H. S., 35
Birmingham, W. G., 83
Birnie, A. C., 31
Bishop, C. G., 56
Bishop, H. A., 13
Bishop, W. H., 76
Bispham, W. N., 20
Black, B. A., 72
Black, C. A., 17
Black, J. C., 91
Black, L. O., 81
Blagbrough, H. C., 33
Blair, J. V., 96
Blair, W. A., 73
Blake, J. C., 90
Blake, T. J., 44
Blakely, J. W., 55
Blanchard, L. R., 48
Blecker, J. L., 22
Blessing, A. J., 48
Blood, C. W. H., 36
Blumhard, F. D., 79
Blumhard, H. L., 79
Boardman, J., Jr., 42
Boas, R. P., 86
Bodwell, W. M., 34
Boehm, J. A., 82
Boehme, G. F., 56
Boesch, P. R., 13
Bogardus, C., 50
Bogert, H. J., 46
Boland, E. N., 27
Bolles, F. N., 45
Boltz, T. F., 73
Bomberger, C. M., 81
Bond, J. A., 26
Bond, R. H., 32
Bond, S. B., 22
Bonner, J. F., 39
Bonnie, R. P., 20
Booth, C. M., 16
Booth, G. A., 10
Bordley, M. W., 23
Bosley, C. B., 22
Bosley, J. S., 22
Boughton, G. W., 13
Boutelle, A. A., 31
Boutelle, C. A., 51
Bowen, B. J., 27
Bowen, W. E., 65
Bowers, J. G., Jr., 25
Bowers, A. G., 100
Bowers, E. J., 40
Bowman, A. C., 72
Bowman, F. L., 94
Boyd, T. S., 94
Boyd, W. A., 50
Boyden, R. T., 29
Boyer, N., 56
Boyers, A. L., 94
Boyers, C. F., 94
Boyle, E. M., 56
Boynton, L. W., 49
Boynton, W., 89
Bradford, A. W., 23
Brady, H. J., 69
Brady, R. E., 54
Brady, T. J., 56
Bragaw, R., 88
Brainerd, H. S., 55
Braman, H. A., 69
Braman, S. N., (unknown), 103
Brandt, W. E., 74
Brashears, J. A., 56
Brattan, R. F., 25
Breed, C. B., 31
Brennan, E. J., 86
Brennan, J. W., 46

Brennan, W. J., 56
Brent, H. W., 22
Brett, A. L , 34
Brett, C. E., 35
Brian, E. G. (unknown), 103
Bricker, O. P., 77
Bridger, J. D., 88
Bridgman, D. L., 66
Briggs, C. G., 66
Briggs, M. F., 90
Briggs, R. E., 54
Brigham, A. A., 87
Brigham, E. D., Jr., 17
Brinsmade, D. E., 10
Briscoe, L. M., 25
Briscoe, P. B., 25
Briscoe, W. N., 25
Bristol, C. W., 12
Bristol, H. H., 12
Brokaw, W. S., 79
Bromley E. D., 95
Bromley, J. E., 99
Brooke, P. L.. 82
Brooks, A. B., 53
Brooks, H. A., 71
Brooks, L. M., 9
Brooks, L. R., 39
Brooks, P. C., 16
Brooks, S. C., 26
Brooks, W. P. (Founder), 26
Brophy, P. F. G., 54
Brown, A. C., 84
Brown, A. M., 19
Brown, C. C., 7
Brown, C. D., 100
Brown, E. L. V., Jr., 40
Brown, E. W., 13
Brown, H. H., 79
Brown, H. N., 86
Brown, I. C., 32
Brown, R. M., 71
Brown, W. C., 56
Brown, W. T., Jr., 93
Browne, C. G., 18
Browne, C. W., 35
Bruce, O. S., 49
Bruhns, H. J., 8
Brumbaugh, C. S., 24
Brush, S. P , 56
Brusletten, L. C., 38
Brust, H. O., 66
Bryan, W. O., 86
Buckalew, L. W., 73
Buckley, B. L., 73
Buckley, D. M., 56
Budau, J. H. D., 9
Bufford, L., 6
Buffum, R. L., 18
Bullard, H. S., 89
Bullough, G. V. N., 13
Bunce, H. L., 10
Bunker, G. H., 69
Bunting, E. J., 42
Bunting, W. R., 82
Burgess, A. F., 71
Burkholder, R. N., 82
Burns, H. M., Jr., 6
Burns, J. W., 68
Burns, L. V. W., 94
Burns, W. W., 53
Burr, F. A., 53
Burrows, A. T., 18
Bursch, F. C., 56
Burton, E. Y., 91
Busch, A. H., 56
Butler, C. K., 66
Butler, C. F., 53
Butler, J., 46
Butler, S. F., 78
Butterfield, H., 84
Buttle, W. W., 56
Buttrick, P. A., 56
Byers, W. E. 77
Byerly, W. L., 103
Byrd, R. L., 18
Byrne, G. A., 13
Byrne, H. H., 13
Byrnes, J. H., 56

Cabot, G. D., 36
Cady, T. W., 64
Caffrey, G. H., 44
Cahill, J. J., 66
Calderon, A. A., 13
Calderon, G. A., 13
Caldwell, H. M., 91
Callendar, C. H. (unknown), 103.
Callender, T., 98
Calvin, H. H., 8
Camden, W. L. H., 22
Camp, H. C., 88
Campbell, F. G. (Founder), 89
Campbell, H. D., 71
Campbell, J. C., 21
Campbell, J. E., 68
Campbell, P. G. C., 98
Campbell, R. D., 89
Cardinal, A. C., 46
Cariss, W. L., 79
Carleton, R. A. W., 43
Carmichael, R. B., 18
Carpenter, J. C., 13
Carpenter, N. F., 13
Carpenter, O. C., 56
Carpenter, W. C., 86
Carrington, G. D., 57
Carroll, T. L., 56
Carskodon, E. B., 93
Carter, O. S., 75
Carter, W. W., 48
Cartier, G. T., 41
Case, D. G., 97
Case, H. H., 57
Case, I. H., 19
Case, R. H., 50
Casey, F. B., 55
Casey, J. I., 68
Cash, H. S., 18
Cash, W. B., 13
Castell, L. B., 13
Castle, F. A., 91
Casto, C. C., 95

Castree, R. B., 49
Cathcart, S. H., 78
Caudell, A. N., 13
Caulk, J. W., 25
Cecil, A. B., 25
Cecil, H. L., 25
Chadbourne, A. H., 75
Chadwick, C. H., 54
Chamberlain, M. E., 45
Chambers, F. W., 57
Champe, V. C., 94
Chapin, W. E., 35
Chapon, R. H., 20
Charvoz, E. R., 6
Chase, H. K., 43
Cherry, M. J., 104
Chesebro, S. J., 57
Chickering, J. H., 29
Choate, W. R., 13
Chown, G. Y., 98
Christ, C. C., 84
Christen, D. G. W., 5
Christensen, C., 70
Christie, J. A., 79
Chubb, S. W., 73
Chute, S. J., 57
Cillis, O. H., 57
Cissel, B. V., 21
Claflin, L. C., 79
Clapp, R. D., 20
Clare, J. L., 57
Clark, B. S., 2d, 10
Clark, C. P., 84
Clark, E. T., 24
Clark, F. S., 21
Clark, F. T., 36
Clark, H. B., 47
Clark, H. E., 10
Clark, J., 24
Clark, O. L., 57
Clarke, C. A., 30
Clark, J. H., 24
Clarke, J. R., 24
Clarke, R. E. B., 57
Claxton, W. A., 99
Cleaveland, E. R., 86
Cleaves, J. H., 32
Clement, F. M., 16
Clendenin, B. S., 41
Clifton, H. C., 10
Clothier, A. L., 13
Coale, H. M., 73
Coatsworth, C. J., Jr., 43
Cobb, F. A., 8
Cobb, F. L., 39
Cobb, J. H., 49
Cobb, V. J., 69
Cobb, W. H., 57
Cobb, W. R., 5
Cockey, C. R., 57
Cockrell, H. E., 13
Codding, G. M., 99
Codner, W. S., 97
Coelos, J. A., 57
Coffman, C. C., 94
Cogar, J. S., 96
Coholan, W. T., 10
Cole, C. H., 68
Cole, C. S., 44
Cole, J. H., 96
Coleman, T., 95
Collier, F., 47
Collier, F. E., 7
Collier, W. S., 47
Collins, C. E., 65
Collins, F. A., 13
Collins, G. C., 13
Collins, H. E., 7
Collins, J. F., 31
Collins, S. G., 53
Colt, S. P., 8
Colton, W. W., 29
Columbia, C. F., 57
Comstock, A. W., 37
Comstock, M. E., 36
Conley, G. W., 94
Conley, W. H., 57
Conlon, B. M., 57
Connally, E. F., 67
Connel, W., 76
Connolly, F. A., 22
Conover, H. B., 16
Conway, C. E., 31
Conway, T., Jr., 79
Cooke, A. G., 54
Cooley, F. S., 41
Cooley, R. A., 41
Coolidge, B. H., 39
Coolidge, H. H., 39
Cooney, L. S., 10
Cooper, A. E., 71
Cooper, R. H., 97
Cooper, W. J., 79
Corbett, R. A., 99
Corbin, P., Jr., 10
Cordis, F. W., 57
Cornet, F. C., 40
Cornet, H. L., 40
Cortelyou, G. B., 57
Corts, F. L., 57
Cory, H. E., 5
Costner, G. H., 69
Cottle, G. F., 13
Cotton, H. A., 47
Couden, F. D., 91
Coughlin, J. H., 67
Courtright, M., 98
Cox, A. E., Jr., 31
Cox, J. A., 48
Cox, L. C., 27
Coy, L., 41
Coynington, W. (unknown), 103
Craddock, B. W., 93
Crain, C. M., 18
Crain, R. B., 103
Cramer, F. W., 25
Cramer, H. C., 66
Crampton, C. W., 57
Crandall, W. S., 57
Crandell, H. K., 73
Crane, B. W., 45
Crane, D. R., 7
Crane, H. G., 28
Crane, H. L., 36
Crane, K. F., 45

Crane, W. W., 45
Crapnell, C. E., 9
Crary, F. J., 64
Crary, M., 16
Crawford, C. L., 18
Crawford, D. de P., 79
Crawford, M., Jr., 13
Crawshaw, J. L., 86
Crehore, C. W., 29
Crofts, J. L., 54
Cronin, W. W., 66
Crosby, E. S., 57
Cross, R. B., 29
Crounse, F., Jr., 48
Crowe, J. H., 84
Crowell, C. A., Jr., 42
Crowell, P. C., 16
Crull, W. J., 83
Cull, C. H., 37
Cull, J. H., 86
Culliney, J. E., 77
Cunningham, S. L., 98
Cunningham, T. H., 52
Curley, R. S., 35
Curran, B. S., 49
Currier, H. S., 37
Curry, C. J., 97
Curry, F. G., 53
Curry, H. C., 39
Curry, M. A., 50
Curtis, C. W., 64
Curtis, F. G., 54
Curtis, G. T., 64
Curtis, J. B., 9
Curtis, J. G., 57
Cushman, J. H., 21
Cuthbert, W. C., 66
Cutler, G. W., 28
Cutler, W. P., 16
Cutter, A. H., 31
Cutter, F. A., 45
Cutter, J. A., 57
Cutting, R. E., 86
Cutting, V. W., 57

Dailey, J. T., 94
Dale, M. J., 71
Daley, A. B., 51
Daley, J. W., 22
Dallenbach, J. C., 91
Damon, E. F., 29
Danforth, E., 49
Darlington, H. S., 78
Darragh, R. A., 75
Daugherty, C. R., 87
Davey, J. A., 72
Davidson, C. P., 93
Davidson, H. A., 79
Davidson, W. H., 67
Davies, E. L., 78
Davies, L. G., 33
Davis, C. E., 48
Davis, C. G., 46
Davis, C. L., 13
Davis, D. A., 57
Davis, F. W., A, '89, 34
Davis, F. W., N, '12, 12
Davis, G. A., Jr., 54
Davis, G. H., G, '92, 20
Davis, G. H., L, '03, 89
Davis, G. H., S, '12, 24
Davis, H. H., 46
Davis, J. E., 16
Davis, J. R., 50
Davis, M. W., 11
Davis, R. H., 12
Davis, W. H., 57
Davis, W. J., 90
Davis, W. T., 13
Davison, R. C., 81
Daw, W. L., 57
Dean, C. L., 81
Dean, R. H., Jr., 15
Deane, R. F., 74
Dear, S. B. M., 91
de Bretteville, G. N., 8
Dederick, A. S., 65
Deets, S. R., 24
de Jough, A. F., 57
Delaney, M. E., 83
Delaney, P. A., 48
Delf, R. E., 82
Deller, C. H., 57
DeLuce, F. E., 47
Demaree, H. S., 79
Deming, W. G., 12
Demond, C. H., 11
Demond, R. N., 11
Deppeler, J. H., 43
Dershimer, R. N. (unknown), 103
Dershuck, J. R., 76
Detrick, F. L., 90
Devine, J. R., 67
DeVoe, B. K., 48
DeVoe, J. N., 75
DeVries, W., 24
Dew, W., 22
Dewey, H. H., 66
Dickerman, W. C., 86
Dickinson, L. C. T., 106
Dickinson, L. S., 26
Dickinson, W. E., 26
Dickson, F. C., 79
Diedrichs, H., 53
Diedrichs, W. J., 51
Diefenderfer, R. A., 79
Diefenderfer, W. M., 83
Diehl, S. H., 76
Dielman, F. M., 57
Dietz, C. F., 27
Dixon, C. K., 83
Dixon, I. K., 77
Dixon, W. P., 76
Doe, A. F., 34
Doering, J. H., 79
Doering, W. H., 80
Dole, E. J. (unknown), 103
Doncaster, P. E., 99
Donohoe, S. R., Jr., 90
Donohue, E. D., 48
Donohue, W. F., 48
Donovan, C. W., 57
Dorman, A. R., 32
Dorns, H. J., 9

Doron, C. S., 50
Dougall, D. M., 44
Dougherty, H. R., 54
Douglas, C. B. E., 8
Douglas, J. M., 8
Downing, A. C., Jr., 13
Downes, C. L., 26
Downs, F W., 84
Downs, I. R., 57
Doyle, L. C., 37
Doyle, T. F., (unknown) 103
Doyle, T. N., Jr., 5
Draddy, D. A., 57
Drake, P. J., 35
Drew, G. A., 10
Drewry, C. R., 90
Driscoll, A. D., 22
Drowne, F. O., 86
Drumheller, F. D., 80
Dryden, L. P. (unknown), 103
DuBois. C, M. (unknown), 103
Dudding, J., 96
Dudley, D. G., 54
Dudley, E. L., 93
Dudley, R., 57
Duffie, C. A. P., 68
Duffy, M. J., 57
Duggan, S. P., 57
Duncan, R. F., 86
Duncan, T. M., 6
Dundon, A. H., 46
Dunham, H. F., 36
Dunham, J. S., 91
Dunn, B. L., 57
Dunn, L. E., 39
Dunn, T. I., 34
Dunning, D. T., 47
Dunsmore, A. B., 18
Durborow, L., 79
Duryea, H. E., 65
Dutcher, W. W., 52
Dutton, W. C., 74
Dwinnel, S. W., 39
Dyer, C. T., 94
Dyrsen, H. H., 58

Eames, A. G., 33
Earll, D. M., 24
Early, J. A., 98
Easley, D. M., 92
Eastman, G. L., 65
Eaton, H. A., 88
Eaton, R. M., 33
Ebeling, A. H., 13
Eberly, S. L., 72
Ebert, J. W., 91
Echard, T. B., 74
Eckels, L. S., 13
Eckert, H., 40
Eckert, R. M., 73
Eddy, J. R., 13
Eder, P. J., 58
Edmondson, W. G., 82
Edmunds, K. B., 85
Edwards, A. D., 70
Edwards, E. C., 34
Edwards, F. L., 31
Efinger, P. C., 77
Ehart, J. A. S., 19
Ehrhart, J. P., 77
Eldridge, L., 36
Elgas, M. J., 58
Elgas, M. J., Jr., 58
Elgas, W. T., 58
Ellerd, H. G., 19
Ellingwood, W. A., 22
Elliot, A. D., 69
Elliott, J. S., 40
Ellis, H. V. H., 13
Ellithorp, R. T., 52
Emerson, C. A., 32
Emory, G. H. H., 22
English, E. F. (unknown), 103
English, R. M., 9
Enos, J. C., 74
Enright, H. B., 32
Erisman, H. L., 69
Erisman, O., 69
Ernst, H. M., 20
Essington, A. V., 17
Estes, R. M., 13
Estrado, S., 58
Etz, A. K., 8
Evans, A. N., 45
Evans, A. R., 20
Evans, C. W., 7
Evans, H. H., 45
Evans, J. C., 57
Evans, L. W., 22
Evans, S. F., 7
Ewalt, G. L., 22

Fagan, J. J., 44
Fagan, T. R., 94
Fahey, H. S., 32
Falkenburg, A. E., 69
Farley, R. H., 16
Farmer, K. V., 72
Farnsworth, T. B., 87
Farquhar, F. G., 27
Farquhar, W. S., 82
Farr, E. B., 84
Farrell, E. L., 27
Farson, H. C., Jr., 46
Fasset, F. W., 68
Faunce, L. D., 31
Faustman, W. F., 8
Fehr, J. R., 16
Feireira, A. V., 44
Fell, E. T., 21
Fell, T., 21
Ferguson, A., 100
Ferguson, J. E., 80
Ferguson, L. R., 80
Ferraioli, R. H., 58
Fickes, E. W., 77
Findlay, A. J , 92
Finnegan, J. T., 30
Firmin, R. E., 32
Fish, G. H., 66
Fisher, G. M., 68
Fisher, H. W., 80

Fisher, J. W., 85
Fisher, R. W. (unknown), 103
Fisher, W. S., 32
FitzGerald, C. C., 99
Fitzgerald, W. S., 71
FitzPatrick, J. P., 58
Flanigan, D. J., 6
Fletcher, C. B., 19
Fletcher, M., 19
Fletcher, R. C., 16
Flickinger, C. L., 82
Flickwir, A. H., 88
Flint, G. M., 81
Flynn, J. H., 67
Foard, A. C., 23
Foard, A. V., 5
Foeller, H. C. E., 58
Folsom, D. B. N., 80
Font, M., 86
Foote, J. A., 33
Foote, K. M., 71
Force, M. W., 67
Force, N. L., 80
Ford, E. C., 32
Ford, J. S., 16
Ford, R. H., 69
Foreman, A. H., 90
Forin, P. M., 97
Forrer, H. S., 81
Foster, C. L., 13
Foucar, F. H., 58
Fowler, A. L. (un.), 103
Fowler, R. F., 65
Fowler, S. R. (unknown), 103
Fox, C., 16
Fox, E. B., 58
Frambes, W. B., 7
Francis, L., 38
Frankel, J. D. (unknown), 103
Franklin, R. C., 15
Fraser, E. A. (unknown), 103
Fraser, J. H., 87
Fraser, W. H., 18
Frazer, C. R., 20
Frazer, J. C., 94
Frederick, W. A., 38
Fredericks, W., 67
French, G. M., 42
French, G. T., 52
French, H. W., 86
Fretz, J. L., 77
Fritsche, W. J., 72
Fritts, W. T., (unknown) 103
Froeb, H., 58
Froehlich, J. D., 104
Frost, H. L., 27
Frost, W. L., 28
Fulda, H. C., 58
Fuller, H. B., 71
Fuller, H. G., 13
Fulton, L. A., 5
Fuqua, F. O., 43
Furness, G. C., 44
Gabriel, H. E., 58
Gabriels, A. T., 68
Gaebelein, P. W., 55
Gagel, F. R., 71
Gailey, H. A., 23
Galbreath, W. W., 72
Gale, C. B., 31
Galloway, G. F., 13
Gallup, J. H., 9
Gallup, W. R., 39
Gans, C. C., 81
Gantt, H. B., Jr., 25
Garabrant, J. E., 22
Garber, D. F., 66
Gardiner, M. R., 80
Garey, E. B., 88
Garey, T. F., Jr., 24
Garges, A. B., 13
Garner, L., Jr., 13
Garner, T. J., 13
Garrison, D. C., 94
Garrison, H. A., 13
Gartner, C., 58
Gaskins, W. W., 93
Gately, J. E., 22
Gates, F. S., 12
Gates, V. A. (unknown), 103
Gaus, L. H., 48
Gay, A. A., 12
Gay, R. P., 46
Gaylord, R. E., 12
Gaynor, G. J., 58
Geer, W., Jr., 58
Gehrke, H. A., 37
Gentzlinger, C. F., 58
George, H. R., 13
Getchell, W. W., 39
Geyer, H., Jr., 58
Gibb, H. C., 58
Gibbon, C. W., 100
Gibson, C. A., 20
Gibson, H. C., 49
Gibson, J. A., 90
Gibson, L. W., 43
Giegerich, A. N. A., 65
Giegerich, L. J. A., 65
Gifford, C. L., 68
Gift, D. R., 74
Gilbert, A., 48
Gilbert, D. B., 66
Gilbert, E. D., 82
Gilday, B., 55
Gildersleeve, N., 80
Gill, R. E., 81
Gillett, J. B., 50
Gillett, K. E., 34
Gillett, L. B., 58
Gillie, G. R., 51
Gillis, W. C., 99
Gilson, V. W., 94
Ginder, W. L., 73
Gladwin, F. E., 80
Glaspey, R. M., 47
Glattfield, J. W. E., 42
Glazier, L. G., 28
Glenn, G. M., 48
Glenn, J. G., 8

Gluck, A. M., 24
Glynn, D. L., 11
Goble, F. J., 5
Goddard, S. S., 81
Goepel, C. P., 58
Goff, J. W., Jr., 58
Goff, W. R., 95
Goldbach, L. J., 22
Gompertz, J. M., 10
Goodere, H. I., 30
Goodfellow, E. H., 52
Goodwin, E. C., 58
Goodwin, J. W., 80
Goodin, S. E., 91
Goodwin, W. E., 35
Gore, C. W., 92
Gore, H. M., 92
Gormley, J. H., 87
Gotschall, W. A., 80
Gotshall, I. E., 77
Gouinlock, W. S., 68
Gould, C. N., 16
Graff, John T., 22
Graham, C. T. G., 40
Graham, D. H., 6
Gramm, G. E., 83
Granfield, T. H., 33
Grant, C. C., 43
Grant, H. J., 49
Grant, J. R., 47
Grattan, J. F., 58
Graves, T., Jr., 30
Green, B. M., 95
Green, H. H., 34
Green, J. M., 21
Green, M. M., 74
Greenawalt, J. E., 9
Greenawalt, W. E., 9
Greene, P. W., 90
Greene, V. R. H., 58
Greenwood, G. H., 91
Greenwood, J. W., 58
Greer, G. G., 99
Greer, J. A., 95
Greer, W. A., 7
Gregory, H. S., 103
Gregory, J. H., 101
Gregory, P. P., 103
Grempler, H. T., 23
Greynolds, L., 92
Griest, M. E., 58
Griffen, E. G., 48
Griffin, C. H., 40
Griffin, E. J., Jr., 21
Griffin, G. F., 16
Griffin, J. M., 68
Griffith, Wm. E., 79
Griffith, Wilmer, E., 85
Griffiths, F. P., 6
Griffiths, M. P., 7
Griggs, F. D., 29
Griswold, E. H., 42
Grogan, H. M., 68
Groner, P. C., 90
Grove, G. L., 76
Grumbein, J. B., 94
Guilford, E. F., 77
Gulick, J. D., 43
Gullickson, F. L., 97
Gullickson, G., 39
Gurney, V. H., 36
Gustafson, G. J., 37

Habel, W. P. H., 13
Haberlin, J. H., 87
Hackett, W. H., 10
Hackman, C. K., 85
Haddock, S., 43
Haff, R. E. T., 41
Haffenreffer, A. F., 29
Haffner, W. C. (unknown) 103
Hagedorn, A. C., 52
Hagen, H. F., 44
Hague, H. (Founder), 37
Hailes, H., Jr., 48
Haines, H. W., 58
Halbert, E. O., 24
Halkett, W. A , 83
Hall, A. O., 28
Hall, A. S., 33
Hall, A. W., Jr., 26
Hall, F. D., 32
Hall, J. C., 35
Hall, J. N., 9
Hall, M. B., 40
Hall, R. N., 20
Hall, T. W., 23
Hall, W., Jr., 32
Hallborg, H. E., 69
Hambidge, G. J., 65
Hamel, H. F., 49
Hamilton, C. D., 72
Hamilton, F. C., Jr., 58
Hamilton, W. J., 39
Hammel, E. C., 94
Handlong, G., 80
Haner, C., 58
Hanes, J. L., 70
Hanke, A. G., 71
Hanke, O. E., 71
Hanmer, L. G., 58
Hansen, V., 18
Hanson, H. H., 21
Happel, W. H., 48
Harcourt, G. N., 28
Hard ,S., 49
Hardinge, H., Jr., 24
Hardy, S. F., 19
Hare, T. W., 46
Harlow, F. T., 32
Harlow, J. B., 27
Harper, W. G., 93
Harris, H. A., 43
Harrison, E. A., 22
Harrison, F. M., 73
Harrison, G. B., 90
Harrison, J. S., 90
Harrison, J. T., 22
Harrison, P. H., 22
Hartford, C. (unknown) 103
Hart, H. M., 91
Hartley, C., 9
Hartley, E. F., 93
Hartman, E. M., 77

Hartman, G. N., 78
Hartman, J. E., 75
Hartman, R. E., 78
Hartman, V. G., 77
Hartzell, D. W., 91
Harwood, P. M., 28
Haskell, C. K., 2d, 49
Haskins, A. L., 46
Hastings, A. N., 28
Hastings, D. B., 55
Hastings, G. R., 54
Hastings, J. E., 55
Haubner, O. V., 82
Haughey, W. R., Jr., (unknown), 103
Hauser, W. M., 17
Hausman, F. W., 5
Haverstick, P. W., 84
Hawkins, W. E., 22
Hawley, F. B., 9
Hawley, K. A., 7
Hawley, R. S., 6
Hawley, W. G., 79
Haworth, P. P., 11
Haworth, R. B., 19
Hawthorne, H. T., 45
Hayden, W. V., 27
Hayt, R. A., 52
Hazleton, S. C., 36
Hazlett, H. C., 96
Head, A., 100
Heald, E. D., 42
Healy, E. J., 58
Heatley, D. B., 28
Heckler, V., 3d, 91
Hedges, G. F., 95
Hedges, P. H., 45
Hefferman, T. L., 87
Heide, H. L., 58
Heidelbaugh, W. W., 69
Heighe, R. H. (unknown), 103
Heine, R. M., 24
Helb, G. C., 85
Helm, H. P., 73
Helm, L. P., 73
Helm, R. W., 66
Helmboldt, W., 91
Hemenway, T., 36
Hemphill, E. S., 87
Henderer, W. E., 12
Henderson, J. P., 83
Hendrick, W. M., 58
Hendricks, C. W., 80
Hendricks, J. A. 7
Hennessey, F. A., 68
Henney, D. B., 58
Henry, H. G., 87
Henry, N., 45
Henry, R. A., 84
Henry, W. E., 80
Henson, P. P., 87
Henze, C. W., 10
Herbert, L. B., 58
Hereford, W. D., 95
Herndon, I. C., 96
Herndon, J. G., Jr., 90
Herr, F. T., 26
Herr, L. B., 77
Herring, A. C., 65
Hermann, L. E., 58
Hertz, C. H., 101
Hetrick, L. V., 82
Hevia, A. A., 59
Hewlett, F. C., 55
Heyd, L. K., 80
Hibbs, D. L., 20
Hibbs, H. H., Jr., 20
Hickman, E. C., 41
Higgins, E. S., 65
Higgins, Edward W., 27
Higgins, Edwin W., 11
Higgins, M. E., 23
Higham, F. G., 80
Hildenbrand, J., Jr., 59
Hildreth, T. F., 54
Hill, G. R., 28
Hill, J. T., Jr., 43
Hill, N. H., 44
Hill, R. W. S., 40
Hillman, C. D., 8
Hillyard, W. K., 8
Hilts, H. E., 55
Hinkle, E. J., 59
Hinman, C. F. (unknown) 103
Hitchcock, F. G., 31
Hixon, C. S., 39
Hoban, B. A., 41
Hoban, G. W., 42
Hobart, D. R., 59
Hobbs, F. D., 46
Hodgman, A. F., 49
Hoeppner, E. G., 96
Hoffman, E., Jr., 59
Hoffman, F. K., 59
Hoffman, G. L., 73
Hoffman, P. R., 78
Hofmann, A. A., 81
Hogan, D. E., 39
Hogan, M. A., 59
Hogg, G., 93
Holbert, J. T., 8
Holcomb, C. P., 51
Holde, H. N., 59
Holladay, E. W., 90
Holland, J. W., 22
Hollinger, J. A., 81
Holmes, J. A., 13
Holmes, T. B., 42.
Holtz, L. M., 76
Honeyford, L. B., 53
Hooke, R. A., 88
Hooker, W. A., 88
Hoornbeck, C. A., 55
Hoover, L. R., 16
Hoover, S. C., 26
Hopkins, G. S., 53
Hopkins, M. E., 28
Hopkins, S. R., 24
Hopkins, W. W., 23
Hopping, F. W., 67
Horne, R. W., 31
Horwood, H. A., 59
Hostetter, E. B., 72
Hotchkiss, G. W., 10

Hough, M., 42
Houston, A., 100
Houston, R. H., 40
Howard, E. C., 28
Howard, G. L., 22
Howard, J. H., 31
Howard, R. N., 50
Howard, S. F., 26
Howe, C. S., 71
Howe, E. D., 31
Howe, E. L., 16
Howe, W. B., 31
Howell, H., 55
Howland, H. A., 75
Howry, R. R., 7
Hoy, W. E., Jr., 101
Hoyt, R. D., 50
Hubbard, C., 35
Hubbard, J. E., 24
Huber, W. L., 6
Hudson, D. K., 39
Huey, G. O., 39
Huff, J. C., 80
Hughes, H. E. (unknown) 103
Hughes, J. W. 66
Hughes, N., 22
Hull, A. J., 36
Hull, E. F., 49
Hull, H. B., 10
Hull, J. B., 36
Hull, S. P., 64
Hull, T. A., 67
Hume, R. C., 91
Hundley, J. M., 22
Hundley, P. G., 90
Hunt, C. R., 80
Hunt, R., Jr., 45
Hunter, W. B., 92
Hupe, H. L., 20
Hurley, C. A., 28
Hurley, F. J., 89
Huse, F. R., 28
Hussey, R. G., 22
Husted, G. E., 13
Hutchens, J. H., 55
Hutchings, J. T., 65
Hutchins, O., 42
Hutchinson, B. H., 53
Hutchinson, J. G., 27
Hutchinson, R. R., 81
Hutchinson, W. A., 73
Hyde, A. L., 40

Iglehart, E. W., 21
Insinger, F. N., 91
Inslee, J. P., 59
Intermann, A. C., 59
Irvine, J. R., 97
Isbell, O. C., 59

Jackson, H. A., 59
Jackson, H. G., 98
Jackson, R. H., 26
Jacobs, H. M., 66
Jacobson, J. D., 16
Jadwin, D. P., (unknown) 103
Jaeger, T. L., 19
Jaeggli, H. R., 45
Jaffrey, C. P., 39
James, E. F., 76
James, J. W., 37
Jameson, C. B., 57
Jamieson, A. D., 44
Janes, G. H., 36
Jay, W. H. E., Jr., 53
Jenkins, D. J., 83
Jenkins, H. E., 90
Jenkins, S. R., 93
Jenkinson, R. D., 73
Jenks, A. E., 39
Jenks, H. E., 37
Jennings, G. J., 54
Jevne, G. W., 39
Jewett, F. C., 27
Jewett, M. H., 65
Jimenis, O., 59
Johannsen, L. C., 59
Johnson, A. M., 65
Johnson, E., Jr., 14
Johnson, E. F., 82
Johnson, G. D., 94
Johnston, I., 68
Johnstone, A. S., 59
Jolliff, C. F., 95
Jones, A. C., 59
Jones, C. H., 87
Jones, C. M., 38
Jones, C. R., 94
Jones, E. A., 10
Jones, E. P., 80
Jones, H. F., 28
Jones, I. B., 19
Jones, L. F., 34
Jones, N. H., 7
Jones, N. N., 33
Jones, Reid, 88
Jones, R. H., 90
Jones, R. S. (unknown), 103
Jordan, H. E., 90
Joslin, J. W., 54
Joslin, R. K., 87
Joyce, H. R., 59
Judd, H. L. 71
Judge, H. V., 48
Judson, L. C., 7

Kable, E. M., 76
Kaltwasser, C. M., 59
Kane, I. P., 25
Kathan, D. L., 66
Kathan, S., 49
Kay, C. R., 64
Keating, C. V., 55
Keating, V. J., 24
Kee, J., 90
Kee, J. N., Jr., 93
Keefer, J. F., 74
Keefer, S. H., 46
Keeling, L. M., 16
Keely, J., 93
Keely, J. S., 103
Keenan, J. W., 84
Keigher, R. C., 66

Keighley, J. F. M., 86
Kelley, H. T., 59
Keller, J. H., 69
Kellogg, J. W., 76
Kellogg, W. A., 76
Kelly, A. P., 22
Kelly, H. C., 8
Kelsey, R. H., 42
Kemble, A., 14
Kemp, T. J., 14
Kemper, W. A., 41
Kennedy, D. B., 68
Kennedy, J. D. P., 73
Kenney, A. L., 51
Kenney, F. J., 59
Kent, H. O., 16
Kenworthy, H., 74
Kenyon, A. J., 9
Keplinger, J. C., 70
Keplinger, R. B., 70
Kernan, J. L., 22
Kerper, R. E., 80
Kerr, W. H., 81
Keuffel, A. W., 44
Keuffel, C. W., 44
Keyes, F. G., 28
Keyes, J. G., 52
Kidd, D., 67
Kiefer, A. W., 81
Kieselbach, H. A., 43
Kight, R. S., 90
Kilburn, D. G., 98
Kilburn, G. H., 99
Kilian, T. P., 59
Kille, H. S., 45
Killmer, M. I., 43
Kilts, W. S., 66
Kimball, G. W., 32
Kimball, K. C., 36
King, A. F. A., 14
King, B. W., 94
King, C. T., 52
King, W. R., 46
King, W. W., 54
Kinne, J. B., 91
Kinney, A. L., 31
Kinney, B. A., 31
Kinney, C. M., 7
Kinney, E. M., 66
Kinney, J. R., 36
Kirk, W., 87
Kirkegaard, C. A., 98
Kirkland, A. H., 30
Klett, F. W., 89
Kline, A. C., 64
Kloman, E. H., 22
Knable, C. E., 87
Knapp, K. J., 52
Knight, C. W., 98
Knight, R. S., 90
Kniskern, J. W., 49
Knowles, W. F., 28
Knoblegard, R. R., 92
Koontz, B. D. H., 93
Korneman, H. A., Jr., 45
Kosman, W. F., 83
Kraemer, M., 53
Kraetzer, E. R., 44
Krantz, A. R., 76
Krause, J. D., 78
Kress, G. W. B., 59
Krieder, W. A., 77
Krueger, W. F., 97
Krumbeck, W. (unknown), 103
Kuhn, H. C., 59
Kullberg, F. T., 28
Kunkel, F. E., 14
Kunst, F. B., 94
Kunst, G. H. A., 93
Kunz, W. F., 16
Kuroda, S., 101
Kyle, G. W., 59

Lackey, B. H., 43
Ladner, G. C., 80
Laffey, M. C., 45
Lamason, O. B., 43
Lamb, R. B., 55
Lambelet, C. H., 44
Lambert, E. A., 9
LaMoure, C. T., 65
LaMoure, H. A., 70
Lanahan, J. A., 48
Landes, F. R., 16
Landis, J. B., 78
Landis, W. S., 84
Lane, G. T., 30
Lane, H. A., 95
Lanehart, L. N., 53
Laney, A. R., 17
Lang, T. S., 92
Langton, J. A., 89
Lansing, C. B., 9
Lansing, N. F., 6
Lantry, J. P., 59
Lapham, J. S., 38
Laurimore, R. M., 55
Larson, O. F., 21
Larzelere, C. La V., 3
Lasier, E. L., 14
Latham, H. S., 43
Laudenslager, D. M., 8
Lauder, E. G., 80
Lauer, W. G., 59
Lavelle, W. G., 95
Law, F. A., 14
Law, J. E., 14
Lawford, F., 85
Lawrence, R. A., 48
Lawrence, R. R., 78
Lawson, R. B., 70
Lawson, W. P., 22
Lawyer, T., 48
Lazier, F. S., 98
Leahy, T., 95
Learned, W. H., 21
Leavans, G. D., 59
Leavitt, A. H., 70
Lebret, G. H., 45
LeBrun, L., 48
LeFevre, S., 52
Legge, J. E., 25
Leh, R. H., 75
Lehman, J. L., 93
Leidich, H. A., 5

Leighton, L., 37
Leighton, S. W., 36
Leland, C. L., 30
Lemley, C. M., 22
Lemley, G. C., 78
Lemley, G. S., 59
Lempe, G. G., 48
Lentz, J. B., 77
Leonard, F. M., 44
Leonard, H., 28
Leps, H. M., 93
LeVan, H. M., 79
Lewis, A., 39
Lewis, A. M., 18
Lewis, A. S., 59
Lewis, H. D., 22
Lewis, J. F., 29
Lexow, A. T., 59
Leibig, O., 100
Lieberling, J. F., 70
Light, D. S., 78
Light, W. W., 80
Lindley, P. C., 70
Lindsay, R. W., 49
Linney, R. Z., 70
Linsley, C. W., 64
Lipes, H. J., 48
Lipes, R. S., 50
Litchfield, G. A., 34
Litchfield, R. M., 27
Litchfield, W. J., 28
Little, H. P., 29
Littlepage, W. H., 14
Lively, H. S., 93
Lochner, G. E., 48
Lockwood, H. S., 52
Loeling, G., 46
Logan, G. C., 83
Lohr, J. M., 53
Loizeaux, E. S., 45
Lombard, J. O., 12
Long, A. B., 78
Long, H. E., 77
Long, L. L., 18
Longaker, G. M., 82
Loomis, J. S., 17
Loop, H. L., 66
Lopez, A., 59
Lord, A., 98
Lorenz, K. K., 71
Lorenzo, F. A., 82
Loughran, F. W., 59
Lounsbury, C. P., 101
Love, F. G., 81
Love, J. A. C. (unknown) 103
Love, J. E. R., 81
Lovering, H. D., 39
Lowe, J. A., 36
Lowe, J. S., 87
Lowenberg, L., 71
Lozier, W. S., Hon., 59
Lublin, A. W., 59
Lucas, H. A., 65
Lucas, H. P., 22
Ludwick, E. E., 83
Ludwick, F. J., 83
Lukens, B. E., 75
Lull, R. D., 26
Lyman, F. C., 39
Lynch, B. E., 11
Lynch, C. P., 51
Lynch, E. W., 11
Lynn, F. S., 22
Lynn, L. K., 81
Lyon, W. C., 14
Lyons, J. J., 48
Lyons, J. W., 94
Lytle, J. H., 81

MacDonald, R. S., 51
MacDonald, W. W., 59
Macfarlane, R. F., 60
MacGreevy, W. J., 60
Mackentepe, F. F., 71
Mackenzie, G. C., 97
Mackie, F. H., 99
MacKinnon, R. A., 49
Mackintosh, D. C., 30
Mackintosh, M. E., 30
Maclachlan, A. J., 97
MacLane, P. B., 11
MacMullan, J. E., 39
Macnaughton, J., 98
Macomber, E. L., 35
MacWilliams, H. J., 12
Maddux, R. F., 20
Magie, J. E., 60
Magie, W. E., 96
Magnus, E., 40
Mahoney, D. R., 33
Mahoney, D. L., 33
Mahoney, W. A., 87
Maits, C. B., 43
Malcolm, J. D., 60
Malone, A. L., 22
Maloney, C., 50
Maloney, E. W., 53
Maloney, F. R., 50
Mandler, C. J., 72
Manley, H. G., 38
Manley, H. L., 87
Mann, T. A., 69
Mansfield, G. R., 30
Manwaring, R. A., 80
Maps, C. H., 88
March, A. L., 34
Marsh, C. R., 64
March, H. J., 34
Marchmont, J. H., 37
Marden, W. W., 67
Markham, G. B., 60
Marr, H. B., 94
Marsh, A., 36
Marshall, G. M., 60
Marshall, J. R., 99
Marshall, J. W., 14
Marten, W. G. (unknown) 103
Martel, A. A., 31
Martin, A. K., 93
Martin, F., 47
Martin, G. W., Jr., 60
Martin, H. P., 64
Martin, J. J., 78
Martin, M. L. (un.), 103

Martin, T. S., 90
Martinez, C. A., 100
Marvin, S. B., 11
Mason, E. L., 14
Mason, F. N., 60
Massenberg, G. Y., 26
Mather, C., 47
Matheson, H. M., 53
Mathis, V., 47
Matschke, M. H., 39
Matthews, A. A., 91
Matthews, J. G., 24
Matthews, J. J., 60
Matthews, J. M., 22
Mattice, H. A., 60
Mauthe, J. L., 75
Maxwell, C. E., 66
Maxwell, H., 92
Maxwell, M. C., 60
May, F. G., 29
Mayers, C. E., 93
Mayers, W. S., 93
Mayre, W. C., 22
McCabe, J., 60
McCallum, N. W., 60
McClaine, A. F., 92
McCleary, B., 60
McClintock, E. A., 35
McClure, A. J., Jr., 75
McClure, J. J., 74
McCobb, E. F. (unknown) 103
McComb, E., 9
McComb, R. J., 70
McCorkle, J. T. R., 16
McCoy, C. E., 94
McCoy, H. E., 91
McCulloch, H. W., 18
McDonald, A. J., 60
McDonald, E. O., 60
McDonald, F. P., 60
McDonald, J. E., 60
McDowall, J. L., 46
McDowall, R. J., 98
McElderry, A. B., 22
McElhinney, A. J. J., 60
McEntire, F. E., 83
McGee, F. N., 64
McGillian, E. F., 67
McGillicuddy, J. G., 52
McGinnis, B. F, 95
McGinnis, H. J., 94
McGlennon, A. C., 98
McGrath, E. J., 53
McGrath, R. P., 89
McGrath, T. A., 52
McIlveen, H. C., 5
McIntosh, R. L., 17
McIntyre, W. A., 73
McKown, W. R., 82
McLaughlin, E. B., 45
McLaughlin, J. R., 44
McLaughlin, N. E., 96
McLaughlin, L. C., 96
McLean, D. H., 43
McLean, J. G., 99
McLure, P., 40
McMahon, D. F., 60
McMahon, E. A., 60
McMullen, H. D., 99
McNayr, R. S., 34
McNeil, W. K., 99
McNeill, H. H., 17
McPhillips, J. A., 67
McQuaid, J. D., 60
McQueen, C. M., 40
Meads, E., 14
Medford, H. S., 14
Meehan, A. F., 80
Meek, B. S., 54
Meeker, L. M., 47
Megraw, H. A., 100
Meikle, A. U., 98
Meisman, S., 40
Melhorn, W. G., 76
Mellon, M. P., 5
Menocal, J. G., 12
Meredith, J. A., Jr., 93
Meriwether, W. W., 40
Merrill, J. H., 60
Merwin, M. G., 10
Merz, C. F., 80
Merz, H. B., 80
Meseroll, J. H., 45
Mess, C. J., 14
Metcalf, B. R., 7
Metger, G. W., 25
Metz, E. H. F., 82
Mitchell, J., 60
Michener, E. C., 37
Middlebrook, W. T., 89
Miehling, R. (unknown), 103
Miles, G. F., 60
Milholland, H. C., 82
Milholland, J., 82
Millar, S. R., 90
Miller, A. R., 60
Miller, B. W., 85
Miller, Chester, 60
Miller, C. C., 14
Miller, C. E., 44
Miller, C. L., 33
Miller, D. S., 11
Miller, F. O., 21
Miller, F. S., 75
Miller, H. B., 80
Miller, J. S., 45
Miller, W. M., 20
Milliken, A. S., 32
Milliken, R., 93
Millman, S. R., 48
Mills, C. G., 74
Mills, H. O., 30
Mingos, H. L., 85
Minor, H. W., 12
Minor, J. H., 11
Missildine, J. G., 20
Monroe, D. M., 53
Monroe, W. C., 21
Montgomery, J. L., 46
Montz, C. A., 84
Moody, W. R., 24
Mooney, F. A., 37
Moore, B. G., 95
Moore, C. H., 49

Moore, C. K., 17
Moore, E. E., 41
Moore, E. K., 60
Moore, J. W., 60
Moore, N., 52
Moore, V. A., 53
Moran, R. F., 92
Morgan, G. A., 22
Morgan, J. F., 86
Morgan, J. H., 40
Morgan, J. T., 92
Morgan, T. C., 60
Morison, R., Jr., 80
Moritz, J. D., 23
Morrill, A. W., 5
Morrill, C. W., 5
Morris, A., 17
Morris, P. E., 76
Morris, R. L., 94
Morrow, G. D., 18
Morse, F. R., 103
Morse, S. L., 60
Moses, F. I., 54
Moses, L., 54
Mosher, A. F., 52
Mosher, C. B., 54
Moss, A. B., 60
Moss, R. R., 18
Moulton, H. J. (unknown) 103
Moulton, M., Jr., 60
Moyer, B. W., 77
Moyer, R. O., 2
Mulford, F. B., 43
Munger, V. V., 54
Munsell, E. A., 11
Munson, C. W., 18
Munson, W. A., 41
Munson, W. L., 52
Murch, E. R., 44
Murchie, H. F., 47
Murchie, W. E., 47
Murdaugh, J. E. D., 25
Murphy, R. J., 100
Murphy, W. G., 10
Murray, C. E. R., 74
Murray, J. R., 23
Murray, J. S., 23
Myers, C. F., 66
Myers, T. D., Jr., 80
Myler, T. F., 82

Natching, F. S., 60
Nation, B. B., 64
Nay, W. S., 29
Nebeker, H. G., 89
Neeagaard, L. F., 60
Needham, C. W., 14
Neely, M. M., 93
Neill, W., Jr., 92
Nellis, W. J., 48
Nelson, C. F., 19
Nelson, H. W., 60
Nelson, M. E., 70
Nelson, R. A., 17
Nessenthaler, F. G., 74
Nettleton, F. J., 11
Neuman, G. H., 48
Neville, M. K., 41
Neville, W. D., 37
Newbold, G. B., 20
Newcomb, F. H., 19
Newton, F. I., 52
Nichols, A. C., 86
Nichols, F. N., 24
Nichols, R. B., 35
Nichols, W. G., 47
Nichols, W. W., 37
Nicholson, D., 33
Nickerson, G. P., 26
Nicoll, W., 52
Niles, I. D., 11
Nisbet, W. D., 87
Nissley, D. H., 77
Nixon, C. R., 17
Nobles, G. S., 60
Noerling, H. J., 48
Nolting, E. L., 74
Noonan, F. J., 67
Noren, G. A., 10
Norris, C. E., 37
Norris, E. J., 36
Norris, E. P., 42
Northrup, L. M., 17
Norton, C. A., 31
Norton, C. S., 47
Nourse, R. F., 14
Nutter, T., 93
Nutting, C. A., 35

Oakland, E. S., 17
Ober, C. H., 86
O'Brien, F. J., 61
O'Brien, I. K., 89
O'Brien, J. P., 48
O'Brien, R. J., 68
O'Connell, E. J., 61
O'Connell, J. J., Jr., 61
O'Connell, W. S., 61
O'Connor, F. W., 104
O'Crowley, C. R., 45
Ogden, C. R., 92
O'Gorman, W. H., 61
Old, A. H., 80
Oldershaw, F. H., 10
Olmstead, F. T., 28
Olmstead, H. B., 49
O'Neill, H. B., 42
O'Neill, L. F., 49
Oppel, E. I., 54
Orbin, W. B., 82
O'Rourke, F. E., 50
Orr L. J., 21
Orris, C. S., 74
Osborne, W. B., Jr., 68
Ostlund, H. A., 39
O'Sullivan, W. J., 8
Owen, C. W., 72
Owen, H. A., 67
Owen, J. J., 55

Packard, C. B., 67
Packard, F. L., Hon., 61
Packer, F., 61
Padgett, E. R., 71
Padgett, H. H., 14

Page, H. O., 37
Pagliery, J. C., 12
Paine, A. W., 61
Paine, W. N., 92
Papenberg, H. E., 61
Parish, E. J., 61
Parish, W. H., 45
Park, F. W., 34
Parker, E. K., 33
Parker, G. A., 10
Parker, H. H., 31
Parker, W. C., 28
Parks, G. P., 61
Parmenter, G. F., 21
Parran, T., Jr., 26
Parsells, C. W., 5
Parsly, L. F., 23
Parsons, C. E., 14
Parsons, J. B., 92
Parsons, R. C., 61
Parsons, W. A., 34
Partridge, F. H., 16
Patch, G. W., 27
Patch, R. K., 27
Paterson, R. L., 41
Patten B. M., 42
Patterson, J. B., 69
Patterson, J. C., 74
Patton, D. C., 17
Paul, H. J., 17
Payne, C. S., 35
Paynter, R. H., 61
Peake, W. T., 14
Pearcy, C. L., 96
Pearcy, E., 96
Pearcy, E. M., 93
Pearson, C. C., 27
Pease, L. N., 10
Peck, J. A., 64
Peffer, H. C., 41
Pendleton, A. P., 26
Pense, E. H., 99
Peoples, C. H., 74
Perkins, C. C , 61
Perkins, E. L., 34
Perrin, E. O., 61
Perry, A. D., 37
Perry, B. C., 25
Perry, J. E., 103
Perry, J. V. B., 61
Perry, M., 69
Peterman, C. L., 85
Peters, F. C., 73
Petersen, E. F., 95
Pettingill, B. M., 53
Pfeiffer, B. V., 41
Pfletschinger, F., 61
Phelps, H. L., 54
Philbrick, E. D., 17
Philbrick, W. E., 35
Philips. J. R., Jr., 47
Phinny, C. M., Jr., 61
Pickering, J. C., 67
Pickett, R. S., 80
Pierce, F. W., 83
Pierce, H., 70
Pierce, W. A., 19
Pierson, F. J., 68
Pierson, J. A., 61
Pigott, M. C., 41
Piles, W. B., 94
Pinck, G. W., 49
Pinkham, M. O., 37
Pinkham, R. S., 37
Piper, B. M., 31
Pipes, W. L., 14
Pitk n, G. P., 43
Pitzer, T. C., 94
Plant, A. G., 14
Platt, L., 23
Plunkett, R. E., 67
Pollard, J. F., 8
Port, J. E., 77
Porter, C. T., 5
Porter, H. L., 71
Porter, J. D., 71
Porter, W. H., 26
Porto, R. M., DaS. 100
Posey, F. S., 25
Post, M. D., 93
Potter, E. E., 89
Pow, G. W., 20
Powell, E. B., 24
Powell, F. M., 92
Powell, H. R., 64
Powell, R., 83
Pratt, L. S., 29
Pray, T. C., 27
Pray, I. R., 32
Prescott, C. A., 50
Prevear, E. C., 31
Price, H. F., 72
Pringle, J. F., 98
Pritchard, H., 84
Proctor, D. C., 88
Proehl, P. F., 17
Proulx, E. G., 19
Prout, W. C., 28
Pultz, L., 66
Putnam, C. A., 21
Putnam, E. F., 29
Putnam, G. H., (unknown), 103
Putnam, S. L., 84
Putnam, W. H., 61
Pyle, T., 12

Quackenbush, E. A., 55
Quackenbush, W. K., 55
Quezada, C. T., 100
Quinn, E. F., 61

Racicot, P. A., 31
Rae, E., 41
Ragan, C. A., 14
Rand, C. W., 32
Rand, F. P., 37
Rand, L., 39
Randall. L. H. 93
Ransdell, R. C., 14
Ransehausen, L. A., 35
Ransom, B. B., Jr., 44
Rauers, J. M., 15
Rausch, A. F., 61
Rawson, H. W., 27
Ray, E. H., 26

·ad, B., 7
·ad, E. M., Jr., 61
·ad, F. H., 86
·ad, H. B., 36
·ay, D. C., 94
·ber, R. L., 82
·dfield, D. W., 10
·dick, E. S., 41
·dmond, W. R., 61
·ed, Eugene, 61
·ed, J. W., 83
·ed, L. I., 6
·ed, R. C., 28
·ger, H. S., 71
·hnke, C. A., 38
·hnke, E. B., 38
·id, A., 23
·id, J. H., 67
·eid, R. J., 66
·eiff, E. P., 80
·eilly, J. B., 61
·einhardt, J. B., 68
·einhardt, P. L., 96
·eis, S. A., 12
·eist, J. L., 77
·enner, R. R., 88
·esseguie, F. J., 66
·hoades, W. G., 6
·hodes, O. L., 23
·iblet, E. B., 61
·iblet, R. F., 61
·ice, B. F., 72
·ice, C. A. A., 17
·ice, C. E., 33
·ice, F. B., 6
·ice, J. E., 32
·ice, L. S., 87
·ich, A. G., 61
·ich, E. G., 61
·ichardson, C. H., 33
·ichardson, E. F., 32
·ichardson, J. C., 29
·ichardson, M., 87
·ichardson, R. W., 42
·ichter, C., 61
·icker, S., 78
·icks, H. L., Jr., 6
·iddell, J. R., 97
·idder, B. H., 61
·idder, J. E., 61
·iddle, J. H., 96
·iddleberger, H. H., 14
·idgway, F. B., 44
·iefkohl, R. W., 35
·igg, S. B., 82
·iggin, G. E., 24
·iggins, J. A., 43
·iggs, H. B., 50
·ighton, H. Y., 15
·iley, E. J., 65
·iordan, R. J., 61
·ipley, F., Jr., 42
·ippel, J. D., 86
·isley, C. E., 49
·oalf, T. H., 42
·obarts, K. W., 6
·obbins, H. A., 61
·oberts, A., 42
Roberts, H. M., 45
Roberts, H. S., 85
Roberts, J. A., 92
Roberts, W. E., 44
Robertshaw, J. C., 51
Robertson, C. L., 78
Robertson, O. H., 6
Robertson, W. C., 86
Robeson, C. W., 76
Robinson, A. S., 12
Robinson, E. G., 12
Robinson, E. V. D., 39
Robinson, J. F., 80
Robinson, R. B., 39
Robinson, W. H., 82
Robson, R. G., 97
Rockwood, A. F., 28
Rodiger, W. G., 17
Roe, A. B., 70
Roelke, H. E., 25
Rogers, A., 61
Rogers, D. R., 92
Rogers, E., 21
Rogers, E. A., 89
Rogers, E. G., 90
Rogers, F. N., 9
Rogers, G. A., 7
Rogers, H. P., 26
Rogers, H. S., 76
Rogers, D., 14
Rogers, J. D., 64
Rogers, W. R., 90
Rohrer, C. W., 6
Rohrer, L. T., 86
Roland, S. B., 82
Roller, I. J., 7
Rollins, H. T., 19
Roman, O., 18
Roman, W., Jr., 18
Rooney, J. F., 48
Root, A. G., 48
Root, J. E., 10
Root, L. A., 27
Root, Warren, 87
Root, W. A., 29
Ropes, I. C., 62
Rose, C. R., 47
Rosegrant, C. A., 64
Ross, F. G., 82
Ross, J. G., 98
Rossman, W. B., 48
Roth, C. E., 84
Roth, G. L., 77
Rothschild, K. V., 39
Rouse, R. A., 25
Rowe, I. S., 33
Rowell, G. P., 11
Rowley, E. B., 7
Rudolph, C. F., 80
Ruedy, C. O., 14
Ruggles, B. C., 9
Rühl, C. H., 23
Rühl, W. A., 23
Rundle, H. B., 11
Ruslander, S. L., 82
Russell, E. H., Jr., 11
Ryan, F. H., 98
Ryan, W. H., 43

Ryder, I. E., 15
Ryder, L. W., 14

Sabey, W. B., 65
Sadlier, J. E., 64
Sagmeister, J., 71
Salmon, T. W., 28
Salter, H. C., 94
Sanborn, K., 7
Sands, H. S., 96
Sandy, C. J., 17
Sanford, W. H., 66
Sappington, E. N. (unknown), 103
Sappington, W. F., 85
Saunders, E. B., 30
Saunders, F. N., 48
Saunders, T. H., 26
Sauter, C. J., 80
Sautter, A., 48
Sawyer, T. D., 92
Sayre, C. H., 53
Scarlett, J. A., 71
Schaeffer, O. S., 77
Schaeffler, J. C., 28
Schaffner, H. A., 77
Schaffner, P. F., 77
Schafhirt, A. Y., 62
Schaible, G. C., 62
Schearrer, R. P., 82
Scheetz, C. D., 82
Scheffer, J. W., 10
Schell, L. B. (unknown), 103
Scherr, E. W., Jr., 62
Schirck, F. F., 55
Schiverea, W. J., 46
Schultz, F. W., 38
Schmidt, C. L., 23
Schnebly, D. C., 76
Schneider, O. H., 62
Schober, F. C., 82
Schoble, C. E., 85
Schoble, F. C., Jr., 34
Schoble, J. L., 85
Schoettle, G. H., 62
Schoeverling, W. L. W.,96
Scholl, J. M., 45
Schouler, W. S., 33
Schueler, J. E., 23
Schumacher, F. L., 75
Schuyler, A. H., 65
Schwartz, P. H., 76
Schwenk, A. B., 8
Schwerd, F. M., 62
Scofield, W. W., Jr., 29
Scott, C. M., 39
Scott, J. N., 99
Scott, W. D., Jr., 23
Scovil, S. L., 98
Scully, W. F., 47
Seabury, H. M., 35
Seaman, B. F., 55
Searle, G. W., 36
Sears, J., 62
Sears, R. E., 52
Sears, W., 62
Sears, W. M., 29
Seed, A. H., 62
Seeligman, A. L., 62
Seguine, W., Jr., 65
Seiberling, J. F., 70
Seitz, F. G., 80
Seitz, R. E., 17
Sellock, H. B., 87
Sellew, M. E., 12
Sellew, R. P., 28
Serrell, E., 67
Seward, W. H., 49
Seymour, G. F., 29
Shaffer, E. F., 84
Shand, W., 37
Shaw, B. L., 67
Shaw, Chas., 35
Shaw, C. E., 53
Shaw, E. H., 27
Shaw, F. E., 28
Shea, J. A., 50
Sheard, Chas., 71
Sheard, G., 50
Shearer, A. K., Jr., 79
Shearer, J. G., 24
Sheedy, H. R., 30
Sheedy, W. L., 30
Sheely, H. M., 76
Sheldon, N. W., 19
Sheldon, Ralph, 48
Shepard, C. H., 67
Shepard, H. A., 35
Sheppard, C. C., 44
Sherlock, R. E., 70
Sherman, R. P., 86
Shields, G. A. K., 62
Shields, W. D., 75
Shiland, F. J., 28
Shinn, F. L., 92
Shinn, J. N., 43
Shipley, A. M., 23
Shipman, J. V., 76
Shipway, C. R., 6
Shirley[4] G. P., 94
Shiverick, M. D., 29
Shobert, E. I., 75
Shookers, T. C., 78
Shor, G. G., 37
Shores, R. J., 41
Shoudy, W. A., 44
Showalter, E. M., 93
Shroder, W. J., 71
Shull, D. P., 7
Shultz, R. L., 92
Shultz, W. D., 92
Shuman, C. P., 71
Shuster, E. F., 11
Shute, C. A., 30
Shute, D. K., 14
Simms, H., 94
Simonds, W. J., 32
Simons, G. A., 38
Simons, W. N., 66
Simpson, m. L., 45
Sims, W. E., 62
Sivey, W. M., 94
Six, W. L., 96
Skarvan, S. J., 62
Skinner, H., 69

Skinner, H. C., 69
Skinner, L. C., 69
Skinner, T. H., 53
Sloane, C. E., 14
Slocum, C. J., 50
Smiley, A. R., 62
Smith, A. V., 85
Smith, Absalom, W., 73
Smith, Armine W., 24
Smith, B. F., 75
Smith, B. S., 62
Smith, C. H., 10
Smith, C. J., 94
Smith, D. C., 96
Smith, D. J., 8
Smith, D. P., 40
Smith, E. O., Jr., 62
Smith, E. P., 93
Smith, Edw. Sheppard, 36
Smith, Edw. Sanborn, 40
Smith, F. T., 67
Smith, F. W., 68
Smith, G. F. G., 26
Smith, H. B., 68
Smith, Harold E., 62
Smith, H. F., 92
Smith, H. P., 62
Smith, H. W., 94
Smith, J. C., 95
Smith, J. Hays, 82
Smith, John H., Jr., 23
Smith, J. Q. H., Jr., 23
Smith, Luther W., 88
Smith, L. W., 75
Smith, P. H., 27
Smith, R. E., 9
Smith, R. M., 62
Smith, Ralph W., 9
Smith, S. G., 99
Smith, S. S., 27
Smith, T. C., 76
Smith, W. A., 35
Smith, W. Gordon, 88
Smith, Walter J., 48
Smith, W. W., 96
Smithers, F., 62
Smithers, N. B., 14
Smyth, F., Jr., 46
Sneath, T. D., 99
Snell, E., 6
Snook, T. P., 68
Snow, F. A., 42
Snow, H. M., 14
Snow, T. A., 36
Snyder, A. F., 78
Snyder, C. V., 77
Snyder, F. B., 26
Soalfield, A. J., 70
Soule, E. L., 7
Soule, O. F., 67
South, R. B., 91
South, W. H., 94
Southard, F. J., 62
Southwick, A. A., 35
Sowles, L. W., 89
Spaide, R. L., 81
Spalding, H. B., 28
Sparks, C. A., 62
Sparks, J. S., 98
Spaulding, C. H., 28
Spencer, E. B., 51
Sperry, H. E., 65
Spiehler, A. R., 62
Spies, G. W., 65
Spofford, A. L., 30
Sponsler, C. F., 14
Sprague, C. F., 32
Sprague, H. H., 32
Sprague, R. E., 37
Spreyer, C. C., 11
Spring, S. N., 14
Squire, E. H., 33
Squire, R. L., 99
Stadiger, N., 80
Stahl, G. F., 49
Stahr, C. P., 77
Stahr, H. I., 83
Stalker, W. A., 34
Stanley, A. C., 74
Stanley, C. H., Jr., 25
Stanley, H. W., 42
Stanley, W., 25
Stanley-Brown, R., 51
Stanton, C. W., 5
Stanwix, G. B., 69
Starbuck, R. M., 66
Starr, E. J., 34
Stauffer, C. S., 85
Steel, F. R., 72
Steel, G. G., 6
Steele, J. H., 23
Stellwagen, K. D., 37
Stelzner, L. O., 72
Stephen, D. E., 14
Stephens, T. C., 62
Stevens, A. M., 25
Stevens, B. W., 33
Stevens, W. W., 14
Steward, N. B., 75
Stewart, Elmer, 14
Stewart, Edgar, 95
Stewart, G., 82
Stewart, H. W., 18
Stewart, J. H., 95
Stewart, M. B., 17
Stewart, T. D., 95
Stewart, V. C., 36
Stickney, G. L., 23
Stillman, E. R., 67
Stine, M. B., 76
Stinson, L., 40
Stites, J. D., 85
Stocking, C. P., 36
Stocking, S. B., 91
Stocking, W. R., 36
Stockton, M. R., 84
Stockwell, C. W., 32
Stockwell, W. M., 11
Stoeltzing, H. E., 43
Stoeltzing, R. L., 54
Stokes, R. T., Jr., 62
Stoll, C. G., 45
Stone, G. E., 27
Stone, J. L., 31
Stone, W. F., Jr., 23
Stonebraker, H. E., 14

Stonerod, C. H., 82
Storer, P. N., 42
Stothers, J. H., 99
Stout, E. G., 68
Stradley, L. P., 81
Straffin, H. A., 103
Strang, A. I., 52
Stratton, C. W., 31
Strauff, E. A., 23
Strawn, W. M., 75
Streeter, R. L., 67
Strong, A. G., 8
Strong E. K., Jr., 8
Strong, R. W., 7
Stuart, J. C., Hon., 62
Studdiford, J. O., 44
Stuhr, H. F., 71
Sullivan, D. S., 23
Sullivan, F. P., 14
Sullivan, J. D., 14
Sullivan, M. X., 15
Sullivan, T. V., 15
Sulzman, F. M., 67
Sutherland, A. H., 62
Swain, A. N., 29
Swallow, D. W., 74
Swan, A. R., 15
Swan, G. M., 82
Swan, W. A., 63
Swan, A. M., 77
Sweet, C. C., 64
Sweet, E. A., 28
Sweet, W. H., 64
Swenarton, H. A., 15
Swift, H. D., 37
Sykes, P. J., 84

Talbot, A. W., 87
Talcott, M., 18
Tallman, F. E., 93
Tanner, W. F., 62
Tarbell, H. A., 45
Taylor, J. I., 21
Taylor, J. M., 62
Taylor, R., 49
Taylor, R. R., 18
Teasdale, W. W., 41
Templeton, C. P., 98
TenEich, A. R. (un.), 103
Tenney, F. W., 11
TerKule, C. V., 45
Tett, B., 98
Thatcher, C. G., 84
Thatcher, R. C., 5
Theisen, C. F., 48
Thoman, W. F., 62
Thomas, B. S. (unknown), 103
Thomas, H. W., 17
Thomas, M. R., 15
Thomas, O. A., 79
Thomas, V. H., 40
Thome, J. P., 38
Thompson, C. B., 101
Thompson, C. L., 8
Thompson, E. J., 18
Thompson, E. R., 41
Thompson, G. M., 97
Thompson, J. A., 62
Thompson, J. D., 71
Thompson L. C., 62
Thompson, M. W., 30
Thompson, P. E., 28
Thompson, S. C., 62
Thompson, S. F., 62
Thompson, S. M., 11
Thompson, T. C., 36
Thompson, T. R., 6
Thompson, W. C., 45
Thomson, A. R., 26
Thornton, M. J., 62
Thoroughgood, R. W., 12
Thrift, H. A., 86
Throp, R. R., 72
Thurlow, H. H., 91
Thurston, F. E., 27
Tibbals, J. P., 38
Tibbetts, A. P., 42
Tiesenhausen, F. P., 62
Tilton, G. E., 91
Tischner, C. F., Jr., 63
Titus, W. M. S., 32
Tobias, H. W., 15
Todd, G. B., 6
Tolman, E. M., 29
Tolman, W. N., 81
Tompkins, T. S., 92
Tompkins, W. H., 48
Torrance, C. E., 53
Totton, F. M., 39
Toucey, 52
Toulson, W. H., 24
Tower, D. G., 34
Tower, W. V., 86
Tozer, E. K., 54
Tracy, W. A., 11
Transue, W. T., 83
Traynor, H. A., 49
Travers, P. L., 24
Trax, J. D., 78
Treat, C. E., 42
Treat, E. B., 33
Troutwine, F. K., 84
Truitt, R. C. P., 23
Tsuda, G., 101
Tubbs, W., 49
Tucker, Henry M., 70
Tucker, H. N., 15
Tufts, O. H., 91
Turner, K. B., 91
Twyford, G. T., 96
Tydeman, A. F., 43
Tydeman, S. J., 43
Tydeman, W. A., 75
Tyson, C. E., 47
Tyson, F. H., 46
Tyson, J. S. Y., 44

Udy, S. H., 51
Ulsh, J. R., 51
Ulsh, J. S., 77
Unkles, E. H., 63
Upham, O. E., 42
Upton, E. F., 34
Utz, J. G. (unknown), 103
Utz, T. N., 11

Valentine, M. C., 63
Valk, A. de T., 21
VanAlstine, G. B., 50
Vance, C. E., 15
Vance, J. C., 92
VanCise, C. S., 47
VanCise, W. M., 63
Vandale, F. E., 95
Vandercook, H. P., 17
VanDyne, H. B., 84
VanHorn, A. R., 75
VanIngen, B. J., 63
Van Nostrand, L. G., 49
VanPoole, G. M., 15
VanScoyoc, A. J., 73
VanScoyoc, H. S., 73
VanSlyke, E., 48
VanValkenburgh, R. D., 83
VanValkenburgh, R. H., 51
VanVliet, F. C., Jr., 47
VanZwalurenburg, R. H., 46
Vaudreuil, L. J., 37
Vause, H. C., 63
Vela, J. I., 101
Venable, W. W., 96
Verbeck, R. H., 21
Vey, E. A., 23
Viall, P. O., 72
Viele, W. S., 63
Vieth, H. A., 15
Vocke, J. C. C. W., 66
Vogel, G. J., 9
Vosburg, G. F., 75
Vosburgh, J. V., 50
Voskamp, J. A., 63
Vreeland, H. H. J., 63

Wachter, C. L., 63
Waddell, C. H., 96
Wade, C. T., 51
Wade, J. M. S., 95
Wagner, C. P., 66
Wagner, D. H., 96
Wagner, G. A., 63
Wagner, Jesse L., 83
Wagner, John L., 67
Wagner, R. F., 63
Wainwright, W. S. K., 44
Wait, W. B., 68
Waite, W. F., 15
Waldner, P. J., 81
Walker, C. D., 30
Walker, C. H., 42
Walker, G. D., 53
Walker, G. W., 53
Walker, H. C., 32
Walker, H. D., 69
Walker, H. E., 99
Walker, H. F., 9
Walker, H. H., 38
Walker, H. R., 33
Walker, J. Harrington, 45
Walker, James H., 99
Walker, L. A., 20
Walker, T. C., 8
Walker, W. D., 78
Wallace, C. E., Jr., 43
Wallace, G. S., 94
Waller, C. E., 26
Wallraff, C. E., 70
Walsh, B. H., 63
Walsh, F. P., 8
Walter, F. J., 67
Walters, H. R., 73
Warden, J. K., 68
Warden, R. D., 45
Warfield, E., Jr., 24
Warner, H. H., 72
Warnock, C. H., 18
Warnock, J. C., 10
Warnock, W. G., 10
Warren, E. E., 31
Washburn, F. P., 21
Washburne, G., 17
Wass, L. S., 87
Watkins, F. A., 36
Watson, J. A., 78
Watson, R. M., 77
Watt, R. B., 8
Watters, E. M., 81
Watts, L., 71
Watts, R. J., 27
Weaver, W. R., 70
Weaver, W. W., 81
Webb, H. E., 37
Webber, H. W., 27
Webb-Peploe, H. W., 23
Weber, C. F., 63
Weber, E. W., 55
Weber, T. G., 43
Weber, W., 78
Webster, E. H., 17
Wedderburn, C. F., 24
Weed, F., 50
Weger, K. T., 81
Wegman, L. A., 49
Wehrle, J., 92
Weidler, P. W., 76
Weill, M. K., 8
Weiser, F. S., 85
Welch, C. K., 18
Welch, F., 15
Welch, J. W., 20
Wellman, H. E., 87
Wellner, J. E., 106
Wells, Arthur C., 63
Wells, Albert C., 63
Welsh, F. A., 18
Wende, B. N., 67
Wendell, E. H., 45
Wenderoth, E. F., 63
Wentling, J. P., 39
Wessels, W. L., 49
West, A. M., 15
Weston, G. B., 33
Wetzel, H. H., 84
Wheat, M. C., 72
Wheeler, F. B., 67
Wheeler, F. L., 11
Wheeler, G. B., 92
Wheeler, G. W., 51
Wheeler, P. S., 64
Wheeler, R. E., 30

Whipple, S. C., 6
Whitaker, C. L., 63
Whitcomb, H. F., 7
Whitcomb, R. N., 63
White, B. F., 6
White, B. S., 63
White, E. D., 15
White, F. T., 63
White, G. E., 88
White, H. J., 10
White, H. M., 15
White, K., 93
White, P. C., 95
White, W. H., 88
Whitford, R. C., 63
Whitman, N. D., 7
Whitmer, H. K., 19
Whittaker, E. C., 88
Whittemore, J. S., 31
Whyte, C. R., 15
Wible, W. S., 76
Wick, H. M., 74
Wickline, W. A., 93
Wigle, E. R., 98
Wilbur, C. B., 34
Wilde, G. D., 52
Wilder, J. A., 9
Wilder, L. L., 101
Wiler, A. H., 81
Wiles, H. R., 32
Wilgar, W. P., 97
Will, A. A., 72
Willard, D., 23
Willard, G. B., 35
Willard, H. F., 31
Willey, G. A., 92
Williams, A. N., 9
Williams, D. O., 38
Williams, F. A., 28
Williams, F. M., 81
Williams, G. F., 92
Williams, H. D., 44
Williams, H. E. (unknown), 103
Williams, J. B., 96
Williams, J. M., 23
Williams, W. F., 12
Williams, W. W., 83
Williamson, E. H., 81
Willis, D. M., 95
Willis, G. N., 36
Willrich, E. G., 100
Willse, S. G., 65
Wilmar, E. V., 8
Willmore, C. C., 96
Wilsey, E. S., 63
Wilson, A. B., 89
Wilson, A. C., 8
Wilson, A. F., 45
Wilson, D. C., 88
Wilson, E. P., 15
Wilson, F. M., 24
Wilson, H. D., Jr., 63
Wilson, P. H., 81
Wilson, W. S., 81
Wiltsee, J. W., 48
Wiltsie, J. W. V., 51
Wimer, J. W., 82
Winslow, F. R., 23
Winslow, G. L., 23
Winslow, N., 23
Woerwag, C. A., 81
Wöhlsen. C. L., 77
Wolcott, G. C., 65
Wolcott, H. R., 35
Wolcott, L. O., 7
Wolff, R. F., 83
Wood, A. E., 51
Wood, A. V., 99
Wood, E. H., 99
Wood, F. H., 55
Wood, H. H., 34
Wood, H O., 63
Wood, H. S., 97
Wood, L., 70
Wood, T. B., 63
Wood, W. F., 87
Woodard, J. D., 90
Woodcock, A. W., Jr., 21
Woodell, W. L., 96
Woodruff, W. A., 15
Woodward, F. T., 63
Woodward, J. T., 63
Woodward, M. R., 15
Woofter, H. A., 31
Wootten, W. T., 25
Wootton, E. H. (un.), 103
Worm, E. A., 63
Worm, O. R. W., 63
Wright, A., 47
Wright, A. L., 15
Wright, E. B., 91
Wright, E. M., 18
Wright, F. C. (unknown), 103
Wright, G. H., 63
Wright, G. S., 74
Wright, M. E., 91
Wright, W. T., 19
Wyckoff, G. S., 40
Wyman, B., 15
Wynn, I. N. E., 85
Wynne, S. W., 63

Yeaw, F. L., 6
Yeckley, E. G., 75
Yeckley, H. J., 75
Yingst, L. E., 78
Yoke, F. R., 95
York, C. F., 38
York, H. J., 85
Young, C. E., 87
Young, F. W., 47
Young, J. H., 63
Young, M. D., 89
Yundt, H. S., 75

Zacharias, R M., 15
Zeh, M. J., 68
Zieger, G. V., 69
Ziegler, A. B., 83
Ziegler, E. A., 78
Zeigler, M. F. L., 23
Zimber, F. E., 44
Zinn, L. D., 93
Zinn, W. F., 95

The Signet

Iowa State College Number

Volume III. NEW SERIES. Number 2

The Signet

Published by the

Council of Phi Sigma Kappa Fraternity

Four Times During the Collegiate Year.

JAMES A. BOEHM, Editor.

MAY 15, 1911

QUARRYVILLE : PENNSYLVANIA

Entered as second-class matter Jan. 23, 1909, at the post office at Quarryville, Pa., under the Act of Congress of July 16, 1894 : : : : :

Phi Sigma Kappa Fraternity

Officers, 1910-1912

The Supreme Court

SAMUEL F. ARMSTRONG, Chancellor.....Beta, '85
Rutherford, N. J.
SAMUEL C. THOMPSON, Recorder .....Alpha, '72
2348 Aqueduct Ave., New York City, N. Y.
JOSEPH F. BARRETT (Founder).....Alpha, '75
60 Trinity Place, New York City, N. Y.
JOHN W. GOFF.....Theta, '01
Hall of Records, New York City, N. Y.
WILLIAM H. HACKETT.....Epsilon, '93
28 Lynnwood Place, New Haven, Conn.
JOSEPH E. ROOT.....Alpha, '76
67 Pearl St., Hartford, Conn.

The Council

President—GEORGE J. VOGEL.....Gamma, '91
Canaan, Conn.
Vice-President—JAMES A. BOEHM.....Pi, '04
Quarryville, Pa.
Secretary—WILLIAM A. MCINTYRE.....Mu, '04
21 W. Spring Ave., Ardmore, Pa.
Treasurer—DONALD H. MCLEAN.....Lambda, '06
120 Broad St., Elizabeth, N. J.
Auditor—JAMES E. MCDONALD.....Theta, '03
318 W. 108th St., New York City, N. Y.
Inductor—ELBERT A. MUNSELL.....Epsilon, '01
371 Whalley Ave., New Haven, Conn.

Directory.

Alpha—March 15, 1873. Massachusetts Agricultural College. Chapter House, Amherst, Mass.

Beta—February 2, 1888. Union University, Albany, N. Y. Chapter House, 279 Madison Ave., Albany, N. Y.

Gamma—February 26, 1889. Cornell University, Ithaca, N. Y. Chapter House, 702 University Ave., Ithaca, N. Y.

Delta—February 24, 1891. University of West Virginia, 672 North High St., Morgantown, W. Va.

Epsilon—June 3, 1893. Yale University, New Haven, Conn. Chapter House, Sachem Hall, 124 Prospect St., Ne Haven, Conn.

Zeta—December 19, 1896. College of City of New York. Chapter House, 210 W. 143d St., New York City, N. Y.

Eta—January 8, 1897. University of Maryland, Baltimore, Md. Chapter House, 1004 McCulloh St., Baltimore, Md.

Theta—December 16, 1897. Columbia University, New York City. Chapter House, 550 West 114th St., New York, City, N. Y.

Iota—March 15, 1899. Stevens Institute of Technology, Hoboken, N. J. Chapter House, 1201 Garden St., Hoboken, N. J.

Kappa—June 7, 1899. Pennsylvania State College, State College, Pa. Chapter House, State College, Pa.

Lambda—October 7, 1899. George Washington University, Washington, D. C. Chapter House, 1717 S St., N. W., Washington, D. C.

Mu—March 10, 1900. University of Pennsylvania, Philadelphia, Pa. Chapter House, 3732 Walnut St., Philadelphia, Pa.

Nu—March 9, 1901. Lehigh University, South Bethlehem, Pa. Chapter House, 511 Seneca St., South Bethlehem, Pa.

Xi—April 12, 1902. St. Lawrence University, Canton, N. Y. Chapter House, 67 Park St., Canton, N. Y.

Omicron—May 24, 1902. Massachusetts Institute of Technology, Boston, Mass. Chapter House, 16 Exeter St., Boston, Mass.

Pi—April 18, 1903. Franklin and Marshall College, Lancaster, Pa. Chapter House, 437 West James St., Lancaster, Pa.

Rho—April 25, 1903. Queen's University, Kingston, Ontario. Chapter House, Kingston, Ont.

Sigma—May 16, 1903. St. John's College, Annapolis, Md.

Tau—March 25, 1905. Dartmouth College, Hanover, N. H. Chapter House, Hanover, N. H.

Upsilon—February 10, 1906. Brown University, Providence, R. I. Chapter House, Brunonia Hall, Providence, R. I.

Phi—March 24, 1906. Swarthmore College, Swarthmore, Pa. Chapter House, Swarthmore, Pa.

Chi—June 26, 1906. Williams College, Williamstown, Mass. Chapter House, 6 North Ave., Williamstown, Mass.

Psi—January 19, 1907. University of Virginia, Charlottesville, Va. Chapter House, East Range, Charlottesville, Va.

Omega—February 12, 1909. University of California, Berkeley, Cal. Chapter House, 2330 College Ave., Berkeley, Cal.

Alpha Deuteron—May 9, 1910. University of Illinois, Champaign, Ill. Chapter House, 209 E. Green St., Champaign, Ill.

Beta Deuteron—May 12, 1910. University of Minnesota, Minneapolis, Minn. Chapter House, 1800 University Ave., Minneapolis, Minn.

Gamma Deuteron—April 13, 1911. Iowa State College, Ames, Iowa. Chapter House, 118 Hyland Ave., Ames, Ia.

Alumni Clubs

New York Club—550 W. 114th St., New York City.

Boston Club—16 Exeter St., Boston, Mass.

Albany Club—279 Madison Ave., Albany, N. Y.

Connecticut Club—124 Prospect St., New Haven, Conn.

Southern Club—1717 S St., N. W., Washington, D. C.

Morgantown Club—672 North High St., Morgantown, W. Va.

Philadelphia Club—3732 Walnut St., Philadelphia, Pa.

Seattle Club—F. D. Couden, Secretary, 1220 Alaska Building.

Pittsburg Club—C. M. Bomberger, Secretary, Pittsburg Press.

AGRICULTURAL HALL

Iowa State College

P. E. Miller, G. D., '11.

An act creating "A State Agricultural College" was passed by the Legislature of Iowa in the year 1858. In 1862 a bill was passed by the National Congress, and upon the signature of President Lincoln became a law, which gave public lands to the states for the purpose of providing means for the creation of colleges of agriculture and mechanic arts. Accepting the grant of the federal government, the General Assembly of Iowa created the Iowa State College of Agriculture and Mechanic Arts, and on March 17, 1869, the college was formally opened for the reception of students.

As will be readily seen by this brief historical outline, we do not have an old institution when compared with the majority of schools in the East. However, this is one of the striking characteristics of the schools in the Middle West. and while we do not have the ivy-covered buildings or the much-guarded traditions of our sister schools in the East, nevertheless we have been progressing with rapid strides and have been recording history of a different character.

The college is located on high, rolling land and is situated about one and one-half miles west of the city of Ames. The central campus of one hundred and twenty-five acres is located in the centre of the one thousand and two hundred acres of college land. The true principles of landscape gardening have been followed in planning the campus and locating the drives and buildings, so as to give the entire campus the appearance of a large and beautiful park. We are justly proud of our campus and we are not boastful when we say it is one of the most beautiful in the West.

The people of Iowa have been liberal in their appropriations for Iowa State College. Iowa is one of the foremost agricultural states in the Union, and it is only fitting that

MORRILL HALL CENTRAL HALL

she should have one of the foremost agricultural colleges in the country. During our comparatively brief existence, the college has been revolutionized, and few of the old buildings remain, as landmarks of the early struggles and ambitions of the people. The small brick buildings have given way to large stone structures, built in the Roman Renaissance style of architecture. The last twelve years has brought the greatest change. During this time Engineering Hall has been built at a cost of $220,000; Central Hall, at a cost of $375,000, and Agricultural Hall, at an expense of $350,000. Also many buildings of lesser importance. To-day thirty-three commodious structures constitute the college buildings, and these are conservatively valued at $1,550,000. Ground is now broken for the new Veterinary Hospital, which is planned on a mammouth scale, to be erected at a cost of $175,000, and it will be the finest of its kind in the world. Next spring work will be begun on the new gymnasium. Ames has been sorely in need of a gymnasium for a number of years, and while our athletic teams have always held a creditable place among the schools in the Missouri Valley Conference, yet the lack of a suitable gymnasium has been a serious handicap.

Hand in hand with this increase in equipment has come an almost unparalleled growth along every line. The first graduating class, fourteen in number, left the halls of Iowa State College in 1872, and from this mere handful the number has been so increased that the present enrollment is almost 2,500, and during the forty-two years of its existence has granted 2,221 degrees. These facts are nothing less than remarkable when we take into consideration the fact that Iowa has two other State schools, a State Normal and the State University, and while the University has more colleges than Ames, yet at the present time we have the larger student enrollment and the appropriations for Iowa State College exceed those of the State University. The citizens of Iowa have taken pride in the development of a technical school of Agriculture and Mechanic Arts, not only

ALUMNI HALL

for the education of the youth of her own Commonwealth, but a school which is already drawing students from all parts of the world.

The scope of instruction has been constantly broadened and the courses have been made more complete. This task, while one of the deepest interest, was from the very first fraught with not a few difficulties, because of the fact that the whole field of applied science is new. During the past forty years more has been done along this line than was done in all the preceding centuries. A year ago the academic department was eliminated, making it necessary for students to enter straight freshmen, either by examination or by a diploma from an accredited high school. At present the college offers four five-year courses and fourteen four-year courses, leading to degrees in all branches of agriculture, engineering, science, veterinary medicine and domestic economy.

The purpose of the college has been the liberal education of young men and young women and at the same time to give them a thorough scientific and technical training. Iowa State College is willing to stand upon the record of her graduates. In engineering, this school has established an enviable record and its graduates are now scattered in all parts of the world. Nineteen colleges of Agriculture and Mechanic Arts have at the head of their Animal Husbandry Departments Ames men, while both Secretary Wilson and Assistant Secretary Huy, of the U. S. Department of Agriculture, are Ames graduates.

Fraternities were established in Ames during its early history but were abolished in 1894, owing to anti-secret society legislation on the part of the Board of Trustees. In 1904 they were once more officially recognized and since that time have been in a flourishing condition.

We believe the future of our institution is bright and will be characterized by the same rapid advancement that has been the distinguishing feature of our past. With a healthy growing student body, a broadening of the courses, with

ENGINEERING HALL

steadily increasing entrance requirements, we believe we are on the verge of a new era of prosperity. Phi Sigma Kappa comes to Ames at a most opportune time. We are eager to take our place and for our fraternity a high place among the existing fraternities, as well as among the faculty and entire student body.

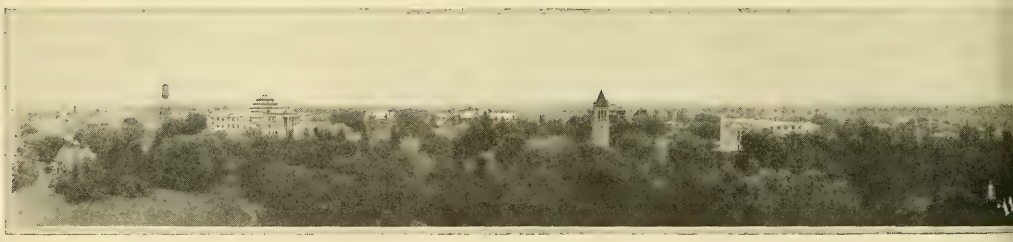

CAMPUS

Induction of Gamma Deuteron Chapter

IOWA STATE COLLEGE

P. E. Miller, G. D., '11.

On April 12-13 occurred our induction into Phi Sigma Kappa, as the Gamma Deuteron Chapter. Zeta Sigma Zeta was organized as a local club in 1907. Since its organization our members have taken an active part in all student activities, and have made the club an important factor

CHAPTER HOUSE

among the college organizations. Its members are represented in literary, debating work, athletics and dramatics. Early in its organization, the club, desiring a permanency of its organization, petitioned for a charter of Phi Sigma Kappa, which was granted January 16, 1911.

Brothers Munsell and McLean arrived from the East early Wednesday morning and brought with them a goodly delegation from Alpha and Beta Deuteron. The visiting brothers assisting in the induction were Edgar B. Rehnke, Ray Robinson, F. B. Barlow, Edgar M. Allen, J. D. Jacobson, George O. Huey, Harry O. Lovering and L. C. Bruceletten, all of Beta Deuteron; Myron B. Stewart, Chas. H. Warnock and Hays Eckert, of Alpha Deuteron; also Brother Tyson, from Chicago; Brother Black, of Bern, Ia., and

CHARTER MEMBERS

Brother Damon, A, '10, of Madison, Wis. After a hearty welcome and breakfast, the work of installation was begun. Arrangements had been completed by the Alpha Deuteron team and Brother Allen, of Beta Deuteron, who had arrived the preceding evening. The ceremonies were continued until late in the evening. The final installation and organization

of the chapter was completed by Thursday noon. The afternoon was spent in showing the visitors about the college and visiting the other fraternities and sororities, after which all began to prepare for the banquet.

The induction ceremonies were concluded by a formal banquet Thursday night, at the Hotel Holtz, in Boone. The party left the campus in a special car at 7:45, and by 8:30 all were seated at the banquet table. After a twelve-course dinner, served in faultless style by the hotel manage-

INDUCTING TEAM

ment, the following toast programme was rendered, Brother Munsell acting as toastmaster: "Welcome to Gamma Deuteron," Don. H. McLean; Response, Harry Havner; "Iowa State College," Roy C. Palmer; "Yesterday," D. D. Stookey; "To-day," Paul E. Miller; "Tomorrow," Arthur R. Simp-

INDUCTION GROUP

son; "Phi Sigma Kappa in the West," Edgar B. Rehnke; Impromptus were given by a number of the visiting brothers and were greatly appreciated. The opening remarks by Brother Munsell will always leave with us a lasting impression and the welcome given us by Brother McLean made us feel more than ever the bonds of brotherhood that we have formed.

The banquet hall was beautifully decorated with banners donated by the chapters, with the seal of $\Phi \Sigma K$ and the pin enlarged and set with electric bulbs. The floral decorations on the table consisted of American Beauties and Easter lilies, with a boutonniere at each plate. The chandeliers and windows were draped in smilax and the orchestra was completely screened with palms, ferns and Easter lilies. At 2:30 most of the visiting brothers left for the East, after a night where good fellowship and genuine fraternal spirit had reigned supreme. During their short stay with us deep and lasting friendships were formed and we were loth to have them leave. They had revealed the character of Phi Sigma Kappa men to us and we realize the high ideal that we must strive to reach.

We appreciate the warm welcome tendered us by the whole fraternity, through the large number of complimentary letters received from the chapters. The hearty welcome extended by Alpha and Beta Deuteron make us feel that we are by no means alone here in the Middle West. Gamma Deuteron will always stand ready to do her best to place Phi Sigma Kappa on the high plane here in the Middle West that her older chapters have achieved in the East.

Gamma Deuteron

Charter Members

1. Harry Havner, '11, Corydon, Iowa.
2. Paul Emmert Miller, '11, 1215 Fifth Ave., Cedar Rapids, Iowa.
3. George Hamilton Montillon, '12, Cedar Rapids, Iowa.
4. Ward Vladimir Gausseff, '12, Des Moines, Iowa.
5. Irl Donaker Wilson, '13, Rockwell City, Iowa.
6. Arthur Roy Simpson, '13, Onnawa, Ia.
7. Arthur Woodman, '11, Russell, Iowa.
8. Royden Charles Palmer, '11, Eddyville, Iowa.
9. Philip Vincent Alexander, '12, Guthrie Center, Iowa.
10. Ralph Linton Helm, '12, Des Moines, Iowa.
11. Grant William Dahl, '13, Savannah, Ill.
12. Gates Harpel, '13, Boone, Iowa.
13. Carl Wesley Stookey, '13, Cedar Rapids, Iowa.
14. Howard Smith Zimmer, '13, Perry, Iowa.
15. William Shannon Beattie, '10, Charles City, Iowa.
16. Paul Worth ngton Harp, '10, Pleasantville, Iowa.
17. James Wallape Mason, '10, Wheeling, West Virginia.
18. Daniel Dunnuck Stookey, '11, Manchester, Iowa.
19. John Milton Tudor, '11, Iowa City, Iowa.
20. Glen Elvin Matz, '11, Guthrie Center, Iowa.

Founders' Day Banquet

C. C. Perkins, Ep., '05.

This year's Founders' Day Banquet is now past, but in the minds of many it will always be remembered as a great and glorious occasion. All loyal fraternity men who could possibly arrange their engagements kept March 11 in view, and, needless to say, no one who attended regretted it.

Almost everyone arrived early, and long before the hour set for the banquet, the reception room on the second floor of the Manhattan Hotel was full of brothers talking of old times and times to come. So rapidly did they arrive, that at one time the committee were afraid that not enough places had been arranged. But this trouble was speedily overcome and the movement toward the banquet hall began.

W. M. Van Cise

One hundred and five took their places and sat down to enjoy the oyster cocktail, etc. For a time every one was very busy with the menu and admiring the souvenir cuff buttons, so that the room was fairly quiet, except for the musical selections rendered by the orchestra. But soon the orchestra played popular airs and everyone joined in the singing. That was the end of the quiet. Cheers were given by the various chapters and were followed by college and fraternity songs almost without a pause. However, the menu was not entirely neglected and everyone pronounced it "fine."

After the coffee was served, President Van Cise rose and

extended the greeting of the New York Club to all present. The speakers were introduced in turn and all held the attention of the large gathering by their skill in handling their subjects.

When the regular toasts were over, Brother Crandell was introduced as president for the coming year. He talked of the possibilities of the coming banquet and urged each man to help swell the number present.

Then the parting ode was sung and gradually the crowd broke up, all agreeing that the banquet of 1911 was a great success.

Pittsburg Club News

Fraternal spirit of the most virile kind is paramount in the hearts of the brothers of the Phi Sigma Kappa fraternity in Pittsburg, Pa.

The brothers in the Smoky City for some time have had a temporary organization and have met at smokers, lunches and dinners at frequent intervals. They have secured a charter and have elected officers for the Phi Sigma Kappa Club of Pittsburg. On February 8th, fifteen of the brothers made merry at an informal beefsteak dinner, in Parlor C of the Fort Pitt Hotel. At a short business session the following officers were elected: President, Owen A. Thomas, Gamma, '07; Vice-President, F. G. Ross, Delta, '91; Secretary, C. M. Bomberger, Pi, '08; Treasurer, Arthur Hoffman, Mu, '09; Auditor, J. G. Curtis, Alpha, '07, and Marshall, George M. Swan, Pi, '05.

Following the dinner a mock trial was held. Ross acted as judge. S. Leo Ruslander, Theta, '01, was prosecuting attorney and Swan was counsel for the defense. The jury included Dr. J. Clive Enos, Eta, '04; W. Ward Williams, Gamma, '97; Prof. John A. Hollinger, Pi, '03; A. C. Amsler, Gamma, '09; H. C. Milholland, Kappa, '04, and Hoffman, Thomas, Curtis and E. D. Philbrick, Alpha, '08, and the

house detective of the hostelry were witnesses and Bomberger was the defendant.

Others who attended the affair were R. S. McIntosh, Zeta, '01, and Dr. George M. Flint, Mu, '07.

On March 8th the brothers held another dinner at the same place. The Pittsburg brothers propose holding meetings at various times during the year of an informal nature. A Tuesday luncheon club of Phi Sigma Kappa men meets at the Hotel Henry, on Fifth avenue, Pittsburg, every noon. There are always a number of brothers ready to welcome a visitor at a special reserved table between 12:30 and 1:50 o'clock p. m. every Tuesday.

The Pittsburg brothers extend a cordial invitation to every P. S. K. man, alumnus or undergraduate residing in the Pittsburg district or visiting there to attend these luncheons. A special request is made that every man in the district get in touch with the Pittsburg P. S. K. organization. Every brother in the district can attend at least one of the meetings throughout the year, and the Steel City brothers want everybody in their club. The address of the secretary of the organization is C. M. Bomberger, Pittsburg Press, Pittsburg, Pa.

The petition for a Phi Sigma Kappa club was signed by the following men, charter granted April 8, 1911: F. G. Ross, Delta, '91; C. M. Bomberger, Pi, '08; J. Gerry Curtis, A, '07; S. Leo Ruslander, K, '00, Theta, '01; J. A. Hollinger, Pi, '03; George M. Swan, Pi, '03; H. Chas. Milholland, K, '04; Arthur A. Hoffman, Mu, '09; Edwin D. Philbrick, A, '08; W. Ward Williams, G, '97; I. G. Amsler, K, '07; I. G. Amsler, K, '07; Geo. M. Flint, Mu, '07; Owen A. Thomas, G, '07; Dr. J. Olive Enos, Eta, '04.

Editorials

Gamma Deuteron, Welcome!

The SIGNET finds much pleasure in extending to our newest chapter a most hearty welcome into Phi Sigma Kappa fellowship.

We have made this a Gamma Deuteron issue and through it introduce our new brothers and their institution to the Phi Sigma Kappa world. The articles on Gamma Deuteron and the Iowa State College speak eloquently for our new chapter and indicate that the authorities of the fraternity have added to our roll a chapter that bids fair to maintain the standard of Phi Sigma Kappa excellence. We convey to our brothers the cordial good will and hearty welcome of all Phi Sigma Kappa men. Welcome, Gamma Deuteron! Thrice welcome!

Activity Among Alumni Clubs

A short time after the news reached us that the Pittsburg Club had been granted a charter, the report came in that the Phi Sigma Kappa men located in Ohio had met in Cleveland to enter into closer bonds of P. S. K. fellowship, and to consider the possibility of organizing another alumni club.

These are signs of healthful activity among our alumni. We congratulate the Pittsburg Club on the reception of its charter and commend the brothers of Ohio for the excellent step they have taken.

This leads us to say a word about our alumni clubs in general. In looking over our roll of clubs we find that they number seven. Some of them are alive and active and are doing good work in fostering fraternity spirit among the alumni. Of the others we hear but seldom and the life within them is apparently at a low ebb. Now—we are

justly proud of the fact that not a single dead chapter is recorded on our chapter roll—but can the same be said of our roll of alumni clubs? If dead chapters are not desirable, neither are dead clubs. The alumni club is an excellent means for fostering the fraternity spirit among the alumni and for keeping them in touch with fraternity matters—provided it is alive and active.

We hope that the example of some of our clubs will prove an incentive to action for the others and that the time will speedily come when all our clubs will be thoroughly awake to their opportunities.

Along this same line of thought let me add an editorial taken from the April issue of the "Shield," the Theta Delta Chi publication:

"The welfare of our Fraternity, its continual prosperity, does not rest altogether upon the undergraduates.

"In our work for a greater growth of the prestige of Θ Δ X we should remember that this extension of influence must come largely through the personal work of the individual graduate. The worth of our Fraternity can be estimated only by the character of its members. If our graduates prove to be men of broad sympathies and culture, coöperating in questions of public interests, in the work of the communities in which they reside, then indeed will Θ Δ X achieve an enviable position. This is a development toward which we should look forward.

The young graduate just out of college can ill afford to become so engrossed in his line of work as to fail to keep in touch with his Fraternity, through some active graduate association. With his fresh enthusiasm and desire for success he is too apt to get into a rut that will only narrow his possibilities for a broader field in the future. Contact with Θ. Δ X will broaden his vision, he will think less of self and as he grows older he will cherish the more the friendships formed therein and prize them among his richest assets.

"These are some of your responsibilities; keep up your associations."

The question is frequently asked: "Is fraternity life conducive to scholarship?" In considering this question it is interesting to note conditions at Cornell University, as set forth recently by Dr. Schurman, in his report on the comparative scholastic standing of the fraternity and non-fraternity men at Cornell for the year 1911:

Scholarship Among Fraternity Men

Dr. Schurman points out that of the eighty-eight men dropped in February, as the result of the mid-year examinations, the fraternities furnished forty to forty-five per cent., whereas the number of male undergraduates belonging to fraternities constitutes only twenty-nine per cent. of the entire male student population.

The figures are about the same as last year, and Dr. Schurman says that is not a good showing for the fraternities. He is glad to commend fifteen fraternities, whose names he gives, which did not lose a single man for poor scholarship last year.

We do not know whether Phi Sigma Kappa is one of these fifteen. We hope it is. Neither do we know whether Dr. Schurman's report is indicative of conditions in colleges and universities generally, but undoubtedly the report contains a warning which all fraternity men will do well to heed. After all, the first aim of student life is scholarship, and the fraternity man who neglects his studies for the secondary activities of college life does so at the risk of injury to himself and to the good name of his fraternity.

With this issue of the SIGNET, the system upon which its financial support has rested hitherto goes out of existence. Beginning with the September issue, the cost of publishing the SIGNET will be paid out of the "Signet Fund", for which provision was made at the last convention.

The Signet's "Better-Day" at Hand.

There is joy in the office of the SIGNET. The era of the coin-cards is drawing to a close. Hereafter we shall not

be compelled to disgrace our columns with continuous appeals for remittances. Truly, the "better day" so long promised for the SIGNET has dawned at last.

However, this issue must be paid for in the old way. Hence once more, and for the last time, we make the request —please return your coin-card with the much-needed coin at once.

Good Reports from the Middle West

All Phi Sigma Kappa men have cause to rejoice in the reports which Bros. Munsell and MeLean made to the Council on their return from the induction of Gamma Deuteron. These reports are highly favorable alike to our newest chapter and Alpha Deuteron and Beta Deuteron, and show that Phi Sigma Kappa has a standing in the Middle West that compares very favorably with that of any of our sister fraternities. These brothers report likewise that eighteen of the alumni residing in the Middle West were present at the induction of Gamma Deuteron.

Congratulations to the New York Club

The Founders' Day Banquet, held under the auspices of the New York Club on March 11, at the Hotel Manhattan, was a great success. Everything was to the P. S. K. standard and in keeping with the excellent style in which the New York Club always does things.

We congratulate the New York Club and commend its spirit and activity to other Phi Sigma Kappa Clubs as well worth their emulation.

Chapters

Alpha Letter

It is probably years since the first effort was made at Alpha toward the building of a house. This, like the attempts which followed, found obstacles in the way too difficult to overcome, and failed for that reason alone. All these efforts have had an effect, however, and with the impetus of a new attack on the subject, the ball has finally been set rolling, to stop, we hope, only after the house has materialized. The lot which we hold is the most valuable piece of fraternity property held at this college, and its situation, at the main entrance to the campus, is hard to equal. Plans are now being drawn up and it is intended to begin construction next Spring. The house will be ready for occupancy in the fall of 1912.

Alpha has grown steadily in strength the last few years, and to-day is the best-balanced chapter in college; Not only do the brothers go into athletics, but they are also prominent in every other phase of college life which is worth while. The following honors have been won by Alpha brothers lately:

H. C. Walker, '12, played a consistent game at tackle on the eleven last fall, and has been elected captain for next season. C. C. Pearson, '12, is manager of the foot-ball team. W. V. Hayden, '13, played a strong game at guard and tackle. In the annual Sophomore-Freshmen game, Alpha was represented by six men.

The hockey team, managed by G. P. Nickerson, '11, has completed the most successful season in the history of that sport at this college. H. H. Wood, '12, has been elected manager for next season. Walker, '12, played forward on

the team. J. G. Hutchinson, '14, was the star forward, and saved his team often by his fast work. Two brothers made their numerals in the Sophomore-Freshmen hockey game.

D. G. Tower, '12, made his letter at track this winter. L. S. Dickinson, '10, has been coaching the track team.

P. A. Racicot, '11, has done good work this year upon the rifle team, which is tied for lead with Iowa State in the intercollegiate league. Walker, '12, is also on this team.

T. Hemenway, '12, is on the debating team which meets Rhode Island in May.

P. W. Allen and Walker, '12, are on the College Senate.

Upon the 1912 "Index," the college annual, Alpha has F. A. Castle, who was business manager, and W. E. Philbrick, on the editorial staff.

R. H. Van Zwalenburg is editor-in-chief of the 1913 "Index." F. D. Griggs is on the board in the capacity of artist.

P. W. Allen and H F. Willard are upon the retiring board of the college weekly, "The Signal." R. H. Van Zwalenburg is at present upon the editorial staff.

Seven brothers are on the Glee and Mandolin Clubs. P. A. Racicot is leader of the orchestra and F. D. Griggs of the glee club.

C. A. Shute, '13, has been elected to the Sophomore-Senior Prom. Committee.

During the first semester of the year, Alpha held the presidencies in the Freshman, Sophomore and Junior classes.

We have been unfortunate in the number of men we lost this year. Brothers Putnam, '13, Chapan, Monroe and Nicoll, '14, have left college. Their present addresses are as published in the last SIGNET directory.

Alpha invites all Phi Sigma Kappa men who happen to come within reaching distance of Amherst, to drop in at any time. Come and make yourselves at home as Phi Sigma Kappa men among brothers.

Gamma Notes

Brother MacWilliams, Gamma, is taking the leading role in the Masque Club's comedy, "The Conspirators," which will be given during Navy Week and Senior Week this spring. Brothers W. Shultz and R. Doyle have also parts in this production.

Brother Nesbit, Gamma, is a member of the pitching staff of the varsity ball team. He won the first game of the team's southern trip, from Dartmouth.

Brother Ulbricht, Gamma, sings tenor solo on the Glee Club, and will sing one of the leading roles in the Musical Festival, which will be held the middle of May.

Brothers Ulbricht, Cull, Schultz and MacWilliams, Gamma, are members of the cast of "The Savages in Switzerland," which will be given on May 12th by the Savage Club for the entertainment of the Princeton track and base-ball teams.

Brother H. Cornet, Gamma, is a member of the Freshman track team this year.

Brothers Sherlock and Smith, Gamma, are promising candidates for the Freshman ball team this spring.

Brother Cull, Gamma, was appointed chairman and toastmaster of the Senior Class Bi-monthly Smokers.

Epsilon Letter

Epsilon has had a very successful year. Men have represented her in every branch of athletic and social activity. We were fortunate in having three men on the Glee Club, one of whom was leader. This is the first time that the honor of leader has ever fallen on anyone in the Scientific Department of the University. Representatives have taken part in foot-ball, base-ball, track, crew and basket-ball. "The Yale Scientific Monthly," the only editorial of

this department, has one of Epsilon's men on the board of editors; and last but not least, we have been fortunate in getting twelve freshmen of the type that will keep things moving at the present rate or faster.

Zeta Letter

Zeta began the year with an old-fashioned reunion "smoker," where the air was thick with good tobacco-smoke and good fellowship. All the active men and several of the grads. living in the city were on hand, and everybody had one great, big, good time. In fact, so enjoyable was this "smoker" that the chapter decided to hold similar ones at monthly intervals during the fall and winter. These "smokers" have been valuable as a means of bringing the graduate brothers back to their old interest in the work of the fraternity and of inspiring in the new men the right Phi Sigma Kappa spirit.

At the Boston Convention Zeta was represented by four brothers, who came home overflowing with accounts of the achievements of our fraternity, past, present and future, and of the cordial reception they themselves everywhere received.

Our first big feed of the year was a turkey supper, which we consumed on the eve (and morning) of Thanksgiving day. Each brother aided in the production of the feast, and each even more cheerfully aided in its consumption.

In December we moved to the apartment we are now occupying on 143d street. Our housewarming was decidedly informal, but eminently satisfactory to the brothers who participated in it.

Our most important social event of the year was the annual dance, which took place on February 3d. "Big Chief" was there, and can vouch for our hospitality and sociability. The brothers of Zeta were out in force. Several of the other fraternities in the college were represented.

From every point of view the affair was an unqualified success.

In our ranks this year we have several men of special prominence in the activities of our college. The president of the Y. M. C. A., and its secretary as well are Phi Sigma Kappa men. On the editorial board of "Mercury," our literary monthly, P. S. K. has two representatives. Three of us are members of the base-ball squad, and several, of course, are class officers.

Practically the whole chapter is in training at present for the interfrat. relay race, which is to be a feature of the C. C. N. Y. Interclass Track Meet, in April. Most of us are novices, but we hope to go home from the meet wearing medals. In the inter-fraternity base-ball series this spring, too, we are expecting to do great things. Last year we were beaten out by a single game in the race for the cup, but this time we intend to make Zeta of Phi Sigma Kappa an easy first instead of a close second.

At the Founders' Day Banquet of the New York Club, Zeta had the third largest delegation, with fourteen brothers present. This was a falling off of three units from our record of last year, but we tried to make up in enthusiasm for what we lacked in numbers.

Eta News

Brother Byerly has been appointed resident at the University Hospital.

Brother Hugh Brint has returned from Brazil and will resume practice in Baltimore.

Brother Lyon, late of the U. S. Army Medical Corps, has returned from the Philippine Islands.

Brother R. G. Hussey has received the appointment as chief medical resident at Bayview Hospital, Baltimore county.

Brother Charles Schmidt has received the appointment as medical resident at Hebrew Hospital.

Brother George Y. Messenburg has received an appointment as medical resident at Church Home Infirmary.

Brothers Bishop, Foulson, Detrich and Wilson are on the Honor Committee.

Brother Byerly is chairman of the Senior Class Executive Committee.

Brother Arthur M. Shepley is Professor of Junior Surgery, Materia Medica, chief of Out-patient Department, chief surgeon at Bayview Hospital, presidents of the Baltimore City Medical Society and Maryland Medical and Chirurgical Society.

On February 10th an enjoyable reception was given at the chapter house to the many friends of Eta.

On February 21st a very delightful theatre party was given.

The alumni members, as well as the active members are taking an active interest in the coming convention.

Iota Letter

Iota Chapter was founded at Stevens Institute of Technology March 15th, 1899, with a chapter membership of eight men. They rented a house on Hudson street and progressed admirably. In 1906, the chapter located at the corner of Twelfth and Garden streets. Situated on the corner, the house affords many light and commodious rooms, ranking it as one of the best fraternity lodges at the college, Delta Tau Delta, which is situated on the campus, being its only superior.

At commencement this year, the college will take possession of the historic Stevens Castle and estate which adjoins the present athletic field. Castle Stevens is situated on the banks of the Hudson River, overlooking the upper bay, and will make one of the most striking college locations in the country. Plots at one end of the campus have been apportioned for fraternity sites, and Phi Sigma Kappa already

has an option on a very favorable one. An Alumni Building Fund is the hope of a fitting home for Iota in the future.

The chapter at present rents the house at 1201 Garden street, and has an active membership of twenty men. Of the seven national fraternities at the college, Beta Theta Pi probably ranks first in athletic honors, while Phi Sigma Kappa holds first place in the other activities. She has six members in the musical clubs, including president of the orchestra, leader of the Glee Club, secretary and assistant manager of the Combined Clubs. In the Dramatic Society the majority of the officers, including the presidency, are held by Iota men, and of the five editors of the "College Weekly," two are Senior brothers.

Phi Sigma Kappa ranks high in scholastic standing, having two of the four Seniors, members of Tau Beta Pi, the honor society of Technical Colleges. An upper classmen committee, for the purpose of advising the younger men, visits the freshmen class professors and monthly obtains the scholarship of the men. As a result of this, not one of the twenty men have been "busted" out of college.

Hoboken is just across the river from New York, and within easy reach of that city. The chapter house is always open to the brothers of the fraternity, and Iota will be happy to greet any visiting men.

Kappa Letter

Kappa has enjoyed, during the past season, one of its best years since her organization. Entering on the fall term with seventeen men, she has increased her number to twenty-six, and lost but one brother during the college year. She has achieved more success along the line of college activities than any year heretofore, having attained many honors.

In athletics, Kappa has been represented on the varsity foot-ball team, two men on the varsity basket-ball squad,

captain of the wrestling team, assistant foot-ball manager, two men on varsity track team, one man on the relay team, captain of the Sophomore basket-ball team, and men on both Senior and Junior basket-ball teams, three men on class base-ball teams, and a man on Freshman foot-ball team.

Besides the manager and assistant manager, we have two other men on the "Thespians" (the college dramatic club). Two men are in the "Pharsonians" (the college minstrels), assistant business manager of the "Froth" (the college comic paper), two men on the Student Council, Senior Vice-president, chairman of the Sophomore Dance Committee, a man on both the Junior "Prom" and Senior Dance Committee, speakers at both the Senior and Sophomore banquets, and president of the Pan-Hellenic Society.

Along social lines Kappa has entertained with two informal dances and our annual fall house-party, together with the usual "smokers." We have also at different times entertained the Sigma Alpha Epsilon and Phi Delta Theta fraternities. At present we are making extensive arrangements for our Commencement house-party, which begins June 9th and ends on the 15th, to which Kappa extends a most cordial invitation to all brothers of Phi Sigma Kappa.

Mu Letter

It is with a dual emotion of satisfaction and regret that Mu Chapter looks back over the collegiate year which is now drawing to a close; satisfaction, insomuch as our efforts along certain lines have been crowned with success; and regret, because of the fact that our progress has been, at intervals, marked by reverses which seem necessarily attendant upon the activities of a college fraternity.

However, we feel justified in boasting of the fact that our successes have far over-balanced our less fortunate ventures, and that we have passed the eleventh anniversary of

our existence in a condition of prosperity which has bountifully rewarded our anticipations.

Last fall Mu Chapter faced the unfortunate condition of having to resume activities with the small nucleus of thirteen men. However, through the zealous efforts of this small but loyal body, we have added since that time fourteen men to the chapter roll, thus bringing the membership to its normal number, and above the normal so far as enthusiasm and activity are concerned.

In university activities we have taken a distinct and hearty interest and this has merited and secured for our brothers places of prominence and responsibility in the various phases of the same.

In foot-ball we are ably represented on the varsity squad and in Brother Norman Barr the Freshmen team selected a popular and successful captain, who was afterwards honored by election to the Canteen Sophomore Honorary Society.

In crew, Brother Williams, the veteran coxswain, is again "calling the tens" for the varsity eight, while Brother Cartier, captain of last year's Freshman eight, is rowing No. 2, thus filling the only vacancy in last year's varsity eight. Brother Mulford, of last year's second varsity four, is making a strong bid for a varsity seat this season.

On the wrestling team, Brother Glaspey has easily held his place in the 125-pound class, and has been one of the stellar performers of the aggregation.

In other University activities we are likewise amply represented, four of our brothers are to take part in the annual Mask and Wig production and several others have been selected as members of important committees.

On the board of the University daily, "The Pennsylvanian," we are represented by Brother Hoffman, who is an assistant business manager. Socially, the chapter has been markedly alert and by its activities along this line, the bonds of friendship have been rivetted even more firmly. During the early part of the year the monotony of class-

room activity was relieved by several "teas" and receptions, which were held in the chapter house after the more important foot-ball games, while the annual Christmas tree celebration, a "stag" entertainment given just before the Christmas vacation, will long be remembered by those who were present. The week-end of March 3d was an important one in the social activity of the season, being the time of the annual house party and dance. The pleasant anticipation which the approach of this event aroused was more than realized by the splendid success of the occasion, and although the party came to an end all too soon, the spirit which was aroused has not died out so hastily.

The benefit derived from these functions cannot well be over-estimated. The spirit manifested on the part of the chapter was reinforced by the enthusiasm of the graduates who were with us and it impressed upon us to a great degree that true fraternalism was, after all, not so much a theory as it was a matter for practical attainment and enjoyment.

But too much has already been said, due to the fact that human nature is prone to embellish too much upon its own achievements or what it regards as its achievements. Believe us, it is the sincerest wish of Mu Chapter that its sister chapters have been successful and passed a satisfactory year in the fullest sense of the word. To everyone of them Mu extends greetings and God-speed in the pursuit of that ideal which is the object of our common endeavor, a true and unbroken fraternity.

Nu Letter

In writing a resume of the history of Nu Chapter for 1910–11, one is confronted with the problem: What really constitutes the life and success of a fraternity during the college year? Is it the honors achieved in the busy world of college activities, or is it rather the fraternal spirit shown,

the spirit of mutual helpfulness that makes the whole Chapter, so to speak, a happy and progressive family?

But space does not allow a discussion of this; so we shall give, in this brief history, an account of both our success in college activities and of the wholesome atmosphere that we have made for ourselves.

Beginning with the fall sports, we had three men on the foot-ball squad, one of them a Varsity "L" man, two men on the Freshman team, and one on the Sophomore relay team. This spring we have one man on the base-ball squad whose chances of making the team are of the brightest. Also, we have two fellows on the track squad. It is entirely too early to give a definite account of our doings in the spring sports. Our prospects for next year are very good. We shall be represented in foot-ball, wrestling and track.

In the social side of college life we have had excellent representation. We have men in both Senior and Junior clubs. We have the associate editor of the college annual, the "Epitome," two men in the minstrel show, and also three men in the annual college play, one of whom is manager.

As we said above, the spirit shown by all the men this year have been excellent; perhaps we did not get as many Freshmen as we might have had, but that is due in part to the great competition found here, as there are nineteen additional fraternities at Lehigh. But we have lived in perfect good fellowship. We have achieved one of the principal objects of a fraternity—mutual help in overcoming the trials and temptations that are a part and parcel of college life. All of us, during the entire year, have joined hands and hearts and worked for the success, not only of our own chapter, but of the whole fraternity.

Xi Letter

All the members of Xi were very glad to hear that there were to be letters from each chapter in the next issue of the SIGNET. We believe this to be one of the best ways there are of keeping fully informed of the doings of Phi Sigma Kappa men everywhere. Being so near the close of the college year, about the best way of presenting this letter will be to give an account of the standing of Xi for that length of time.

When we gathered last fall there were but thirteen of us. Of course the principal thing just then was the rushing of new men. By way of explanation, I might say that rushing here is but slightly better than that at Siwash, as unfolded in the story entitled "The Greek Double Cross." There was an unusual scarcity of men in the Freshmen Class this year, half of whom were from town. Well, we rushed around, took the trains down the line, and inspected anyone who appeared as though he might come to college. After it was all over, we had initiated five Freshmen. Events since then have shown that these, as a whole, are better than those of the other fraternities, four of them making the foot-ball team.

In other things we are more than holding our own. At present we hold the following offices: Basket-ball manager for 1911-1912; Senior Class president, presidents of the French and German Clubs, manager of the college orchestra, director of the college orchestra, business manager of the college annual, associate editor of the annual, student member on the advisory board, manager of Interscholastic.

Beside the above, we have been represented in the following: Manager of foot-ball for 1910-1911, six men on the foot-ball team, two men on the basket-ball squad, one man on the team which defeated Middlebury in debate, member of the cast of the college play, one man on each of the underclassmen debating teams, one man on each of the under-

classmen basket-ball teams; all our under-classmen (nine) were on their class foot-ball teams.

As this is a co-educational institution, it is customary for the fraternities to entertain by holding dances from time to time. A few weeks ago we made a new departure by giving a musicale and dance. From all accounts, we have learned that it was a decided success and was the best affair given during the college year.

Next year will be the tenth anniversary of the founding of Xi Chapter. We have plans under way at the present time for the celebration of the event with a banquet that will excel any that has ever been held here. We sincerely hope that some of the brothers from the other chapters will be able to be present on that occasion.

Although we are a young chapter, we are trying to find a way to build a new house. If possible, we hope to be in a new one at the time of the celebration next year.

Conditions in general have been better than at any time during the preceding five years. And while, in comparison with the past, we are well satisfied with the results shown still we are resolved to make them even better next year and in the years to come.

We wish success in all undertakings to the chapters and brothers of Phi Sigma Kappa.

Omicron Letter

Omicron Chapter has had a rather stirring time this year. In the fall we were all taken up in the Convention and its preparations. Since then we have had two very enjoyable dances, given in the house. At these affairs there was an average of about fifteen to twenty couples. The wives of our alumni made very fitting chaperones, materially aiding in the good times which ensued. Professor Breed, of the Technology faculty, whom we initiated in the fall of 1910, and his wife were present at both occasions, Mrs. Breed

being one of the chaperones. At our second dance, Brother Munsell and his wife attended, Mrs. Munsell being one of the chaperones at this affair.

Omicron also gave a "Smoker" to which many of the Institute men came, as well as our alumni and friends. The majority of those present were members of other fraternities at the Institute, so that the affair might well be called an "Inter-fraternity Smoker." At present we are laying plans for our "house party," which will come off from April 19–22, during our Junior Week. Just now it looks as though we were going to have eight or nine couples aside from the chaperones.

Another item which has consumed considerable time in discussion is the incorporation of a club which will be able to own property, as we will wish to buy land and build a chapter house when the Institute of Technology moves to its new site, which has already been chosen.

Pi Letter

We are glad to write that Pi Chapter is passing through the most significant year in her history. This year marks the beginning of the second period of her life. It is the first year in our new home. This fact alone seems to have instilled a truer fraternity spirit and a more general activity into the brothers. Our new home, commodious and convenient, and advantageously located, in the college vicinity, and of ready access to the town, is an evident token of alumni interest and a just pride of the active member.

Our formal "house-warming" was the leading social event of the year. It extended over three days, October the sixth, seventh and eighth. We entertained the different faculties and their wives, held a "smoker" for the alumni, and tendered a reception to numerous friends. It was pronounced by all a splendid success.

Our annual chapter dance at the Iris Club gave the usual amount of pleasure and was a pleasant evening spent.

Frequent "teas" during the year were enjoyable and popular functions.

The annual banquet will be held on Tuesday evening, April the eighteenth—the eighth anniversary of our founding. As last year, we expect to hold the banquet in the house, and in that way make fellowship more prominent.

Our general activity in college affairs bespeaks our life and spirit. In every department of college life, in the athletic, literary, musical and dramatic organizations, we are prominently represented. Among the college honors of the present year are: Five men on the varsity foot-ball team; manager of the base-ball team; four men on the Glee and Mandolin Clubs; three members of the Green Room Club; editor-in-chief, assistant editor-in-chief, assistant business manager of the "F. and M. Weekly;" one member "College Student" staff; chairman Junior Hop Committee; member debating team; presidents of the Sophomore and Freshmen classes; captains of the Sophomore and Freshmen foot-ball teams; editor-in-chief of the "Calendar" staff.

The reports of the Boston Convention make Pi Chapter feel prouder than ever before that she is a member of the Phi Sigma Kappa.

Sigma Letter

This has been a very prosperous year for Sigma. We have now on our roll fifteen active and four pledged members. Not only in numbers, but also in our active participation in all college activities, do we compare very favorably with the standard set in former years.

The scholastic work especially has far surpassed that done at any time since the birth of Sigma. At present ten of our active and three of our pledged members have their names on the college honor roll. In athletics, too, we are still

maintaining our usual prominence. Brother Rühl, '13, is a member of the varsity foot-ball, basket-ball and base-ball teams; Brother Ryder, '12, is captain of the Track team, and Brother Gailey, '12, a member of it; Brother Winslow, '12, is manager of the foot-ball team, and Brother Stanley, '11, manager of the tennis team. Of the other important positions which we hold around college, Brother Williams, '12, is class president and business manager of the college annual; Brother Stanley, '11, is vice-president of the Cotillian Club; Brother Brashears, '12, Winslow, '12, and Hundley, '12, are members of June Ball Committee; and Brothers Brashears, '12, Hundley, '12, and Stanley, '11, are members of the St. John's Dramatic Club.

Our alumni have always taken an especial interest in the welfare of Sigma, and it is always gratifying for us to note their successes in their various occupations. A number of them have accepted commissions in the army. Of these, Brothers Hopkins, '05, and Smith, '05, lieutenants in the Field Artillery, are with their regiments on the Mexican border; Brother Halbert, '04, is stationed at Fort Hunt; Brother Garey, '03, is stationed at Fort Douglas; and Brother Rohrer, '03, one of our charter members, is a captain in the Philippine Constabulary. Of our other alumni members, Brother Cecil, '05, is a surgeon in the navy; Brother Dougherty, '03, is a professor at St. John's Manlins, Brooklyn; Brother Niville, '05, is in the ranching business in North Platte, Neb.; Brother Valk, '05, is a resident physician at Johns Hopkins Hospital; Brother Woodcock, '03, is a recent graduate of the University of Maryland Law School, while Brothers Stanley, '10, Rühl, '10, and Warfield, '09, are now matriculated there; and Brothers Harrison, '06, Bosley, '09, and Rühl, '10, are members of the Baltimore Paint and Powder Club.

The work of the chapter has always been greatly handicapped by the lack of a chapter house, but we are now making every effort to secure one and expect, within a year, to have one under construction.

Needless to say, Sigma is very pleased to know that the next General Convention is to be held in Baltimore. We will do our utmost to help make it an even bigger success than the Boston Convention.

Tau Letter

Tau Chapter has enjoyed an exceedingly prosperous year. September 23d found practically all the brothers back in college and the new chapter house remodeled and ready for occupancy. A college regulation allows but fourteen men to room in a fraternity house. This number was quickly recruited from the Junior and Senior delegations and every room in the house was soon occupied. The possession of the house seemed to inspire the chapter with more fraternity spirit, and as a result, an excellent delegation of nine Freshmen was secured. These new brothers have already showed their mettle by making good in several lines of college activities.

On December 19th, the annual initiation banquet was held at the White River Tavern. It was the largest in the history of the chapter brothers attending from several of the New England chapters.

At present writing, there are forty-five active members in Tau, the largest number the chapter has ever had. Brother Van Dyne is at the head of the chapter. The other officers are Brothers Redfield, Byrnes, K. Kimball, Cleaves, and G. Hoban. The finances of the chapter are supervised by the Tau Association and a board of directors, composed of Brother Patten, of the faculty, and Brothers Kimball, Ball, Sprague, and French, of the undergraduates.

Since the fall initiation, Robert Clark Hastings, of Malone, N. Y., has been taken ill.

Brother Emerson, '11, leads the varsity base-ball team this year. On the same team Brother B. A. Hoban is holding down right field, a position which he occupied last year.

Brother Fahey, '14, is captain of the Freshmen base-ball team and held down a position of forward on the yearling hockey team. Brother Patten, a Phi Beta Kappa man, held down the position of point on the varsity hockey team. Brothers Taylor and Byrens are on the rifle team, the former being captain.

Brother Redfield is an editor of the "Aegis," the Junior year-book. He is also a member of the banjo club. Brothers Grenville Kimball, Bernard Hoban, Ray Taylor, Kelsey and Knapp are members of the musical clubs also.

Brothers Hoban, Emerson and Cleaves are members of the Casque and Gauntlet, the leading Senior Society of Dartmouth.

Brother Duffie is running on the varsity one-mile relay team. Brother Enright is crowding six feet in the high jump. Brother Webber is doing good work in the half-mile. Brother Hastings ran on the cross-country team. Brother Webber is the captain of the Freshmen tennis team, having won the championship of the class. (Brother Patten has just completed his fourth year on the varsity hockey team.) Brother Ball is a member of the varsity golf team. Brother Comstock is a memberof the varsity shotgun team. Brother Cleaves is a member of the Junior Promenade Committee.

The annual dance of the chapter will be held at the White River Tavern, Hartford, Vt., Wednesday evening, May 24. The chapter wishes to offer a cordial invitation to any brothers who may find it possible to attend. Replies should be sent to H. B. VanDyne, Hanover, N. H.

The marriage of Brother Ernest Griswold, '11, to Miss Dorothy Dexter, of Boston, has recently been announced.

Phi Letter

We feel that this year has been unusually successful, firstly, because we have added to our chapter roll eight new members, and secondly, because these men have made good

in every way, and the spirit of the older men has been revived with unusual vigor. At the very outset Brothers Durborrow, '14, and Delaney, '14, were members of the varsity foot-ball team and received their letters; also Brother Dutton, '12, received a scrub "S. C."

During the winter Brothers Watson, '11, Dunning, '13, Mathews, '14, and Murch, '14, have been singing in the Glee Club, which is a revived institution after having been dead for several years. With the help of our alumni sinking fund, we have refurnished our rooms during this period and we can now compete with any of the fraternities here at Swarthmore in our homelike abode.

On March 4, 1911, we held our annual banquet at the Hotel Walton, in Philadelphia, which has been voted the largest as well as the most enthusiastic and successful we have ever held. Brothers Barrett, Boehm and McIntyre honored us with their presence, and Brother Boehm, in the capacity of toastmaster, aided us greatly in enjoying the occasion. While still enthused by the speeches and the good cheer of the banquet, Brother Thatcher, '12, assistant lacross manager, and Brothers Robinson, '11, Blumhard, '14, and Dutton, '12, reported for lacross practice. Brother Robinson was practically sure of a position at defense, but has been forced to give up the game on account of a broken collar bone. The other three brothers, although novices at the game, are making a good fight for the varsity. On the base-ball squad Brothers Durborrow, '14, Murch, '14, and Weaver, '12, are at work. Brother Williams, '13, is one of the assistant managers. Brothers Herbert Blumhard, '11, Matthews, '14, and Jackson, '14, are out for track and we anticipate them making good.

The chapter has been particularly fortunate in having Brother Pritchard, '06, and Brother Beecher, '10, at college. These two men, while teaching here, have been able to give us kindly advice for which the chapter is indebted. In the near future we anticipate holding the "Pan-hellenic Smoker" in our rooms, which is the greatest and best opportunity which we have of mingling with the other men.

In closing, we wish to extend to all our brothers a most hearty invitation to visit us at any time and declare an open house to all, despite the fact that we have only rooms instead of a house to call our own.

Chi Letter.

On behalf of Chi Chapter, it gives me great pleasure to write the chapter letter for the SIGNET.

This year we initiated ten men, seven Freshmen, two Sophomores and a Junior. The total membership of the active chapter is now twenty-four, which is about the average of the other fraternities at Williams; and I think that we are representative of Williams in connection with college activities much more than in numbers. So far this year we have had four men on varsity athletic teams and another is manager of the track team. Brother Davis is this year's varsity pitcher, a good many others are out for positions, and we hope to be well represented on the class base-ball teams. We have three men on the Glee Club, five on college publications, several on class committees, the Senior vice-president and a couple of managers of class teams. This rather brief summary at least shows that we are interested in activities and are trying to do our part in the college and for Phi Sigma Kappa.

An institution in the chapter which has proved very successful this year and which we consider a large factor in our fraternity life is what we call Fraternity Nights. Every third Saturday night is made a social evening, when every brother is expected to be present; and a special committee provides entertainment. This and cards and music, with a generous contribution from the steward's department in culmination, make up a very enjoyable evening; and I am sure that each of these "Fraternity Nights" has brought us together appreciably.

Brother Rand has written words to some music com-

posed last year by Brother Smith for a fraternity and chapter song. We sing this often and have become very fond of it. The music is to be written out, and if published, it will doubtless be possible for any chapter to adopt it by inserting their name in the place of Chi if they care to.

Chi Chapter wishes to take this opportunity to extend to all the other brothers in our fraternity a most hearty invitation to visit us whenever they can and to stay as long as they can. We appreciate the effort Alpha is making to become individually acquainted with the other chapters and we mean to profit by their example, to do as much visiting as possible ourselves.

Our very best to all Phi Sigma Kappa men.

Psi Letter

Since the installation of Psi Chapter, on the 19th of January, 1907, truly remarkable strides have been made. With fourteen men, representing various departments of the University, as a nucleus, with a house as the chapter's headquarters, the then "baby chapter" of Phi Sigma Kappa opened its eyes on the fraternity world of the University of Virginia. It is but natural that the old men looked forward to the second year with trepidation. As a new fraternity, established at a University at which there were already twenty other fraternities, which could boast of a longer life and a stronger foothold, competition was especially keen.

In order that the chapter, upon the same basis which would make for ultimate success in every respect, in order to secure men of the highest class, who would measure up to the high standards of the fraternity, who would represent their Alma Mater in the true sense of the word and whose names would be enrolled upon the pages of her history, as well as upon the records of Psi, hard work appeared to be a necessity. Diplomacy, tact, keenness of perception

and quick decision were essential to the attainment of the desired ends.

The old men, fully realizing this situation, instituted a vigorous campaign, with the result that nine men were initiated on the fifth of October, 1908. In the following spring, two men, eminent in the intellectual as well as the political field, strengthened the chapter. Dr. Harvey E. Jordan, professor of Embryology and Histology at the University, a man who has attained a high rank as an authority in the medical world, and the Hon. Thomas S. Martin, whose astuteness as a politician and whose intelligent and capable action in the United States Senate has brought about his recent election as Democratic leader of that body, became honorary members of the chapter.

Furthermore, two students were initiated in May, two of whom have attained signal honors in athletics.

Thus Psi was well on the road to success. With such men—vigorous, strong, healthy, capable—we entered upon our third year. The succeeding years are but repetitions of those which went before. Each, however, marked a step in advance toward our goal of placing Psi at the top of the ladder.

The outlook for 1910–11 was not, to say the least, rosy-hued. The raising of the entrance requirements in the several departments of the University, of course, caused a marked decrease in the attendance. Again, it seemed that the whole field had been carefully gone over in years gone by, and that the calibre of those entering the University for the first time was not equal to that which had been characteristic during the previous four years. It was feared that the number of initiates would be particularly small, in comparison with the past numbers. Yet, with undaunted courage and a will to secure as large a number of goats as possible, twelve old men who returned considered the proposition before them. As a consequence, seven men, who have already exhibtied their high character, their intelligence, and their willingness to work and to maintain our standards, have been initiated.

Nor have we any complaint to offer of the new men who have entered this fall. We have secured, without doubt, those who will add to and maintain the prestige of Psi.

And, now, a short review of the honors attained by Psi during its existence at Virginia: From the beginning, we have always held our own in athletics, as well as in intellectual pursuits. We have been represented in track, base-ball and foot-ball. During the last two years our men have attained signal honors. Brother John Speed Elliott and Brother Horace Geyer, Jr., have represented us in foot-ball.

The former played left end until injured, since which time he has been invaluable as an assistant coach of the team. The highest authorities on foot-ball in the South have named him as the best end playing the game in that section. The atter was elected captain of the team of 1910–11, and, although suffering from a severe illness at the height of the season yet was on the field in the last two big games in wh ch victory was imperative. Brother Geyer was named as All-Southern tackle by the authorities.

Brother Edwin Wilson Holladay also represented us on the foot-ball field, being recognized as one of the most vigorous and steadfast players, as well as the most versatile man on the team. In addition to this, after a most spirited and hard-fought battle, he carried off the palm, being elected to the captaincy of the track team for 1910–11. He has also distinguished himself intell ctually, having been elected a member of the Raven Society, an honorary organization of the University of Virginia, and, further, elected to membership in Phi Beta Kappa. Nor does his usefulness end at this point, as he holds the vice-presidency of the General Athletic Association, his name being the only one appearing on both tickets. And yet another honor: he is recording secretary of the Y. M. C. A., and also a member of the Pi Mu medical fraternity. He has recently been elected the president of the graduating class of 1910–11.

Another representative in foot-ball was Brother David Cole Wilson, of Chattanooga, Tenn.

Furthermore, Brother Jared Stout Lapham, of Michigan, was a charter-member of Sigma Beta Phi, an engineering fraternity, instituted three years ago. He is also a member of the Raven Society.

Brother R. H. Houston, of the Engineering Department, has recently become a Raven.

Brother Charles Terrell Porter, of the third year medical class, is the assistant in Pharmacology and Physiology. He, too, has recently been elected a Raven, and is a member of the Phi Beta Pi Medical Fraternity. In addition, we note his election to the Colonnade Club, an organization of Professors, Instructors and Alumni of the University.

Brothers Geyer and Elliott are members of the Eli Banana Ribbon Society, of the University, and Brother Geyer is also a member of the "Hot Foot."

During the five years' existence of Psi, we believe we should be congratulated on her success. The future is bright with hope, although we shall lose two of our strongest members by graduation in June.

Omega Letter

The following brief report from Omega is but a summary of those achievements which, from a University of California point of view, seem to us to be of the most importance.

The athletic standing of a fraternity in such a university as this, determines, in a large measure, the standing of the fraternity altogether. In this branch of activity we hold ourselves to be the equals of any organization on the campus. Two of the brothers are prominent on the track team and will undoubtedly win in their respective events in our annual meet with Stanford. Brother Rice, one of these men, last month broke the Stanford-California freshman shot-put record. In foot-ball, base-ball and rowing we also have prominent men, all of them wearers of the big "C."

In scholarship, our standing, while not all that could be desired, is very good notwithstanding. Our most prominent brother in this field is Brother Kelly, who last semester passed the Rhodes Scholarship examinations and who belongs to several of the most respected honor-societies here, incidently being cockswain of the varsity crew. We hope to elect him to the student-body presidency this week, and as he is backed by many of the biggest men in college, we are very hopeful of the outcome.

In inter-fraternity base-ball we consider ourselves to be a factor. We played a game but just last week with the Delta Upsilons and were more fortunate than some of our eastern brethren were, if what we read speaks truly. They entertained us at an informal "smoker" last night, the losers of the game being granted that expensive privilege by previous agreement. They say that the tables will be turned next semester when the regular inter-fraternity series takes place, and as an association of fair-minded individuals, we hold ourselves open to conviction. At any rate, when the game is over, they will know it to have been a real game.

It would probably be well to mention here our annual banquet. The Palace Hotel, we venture, never held a more merry crowd, a small crowd it was, but the merrier therefore. A few of our eastern brethren were there and many of our alumni, and as we disbanded, at midnight, there was more than one amongst who had renewed the final obligation in his heart and again made to himself the pledge of loyalty. It was an epoch in our chapter history, nor will its effect depart for some time to come.

All this is of the past and even of the present, but it's the future that counts, and we'll all, for ourselves, for Omega and for Phi Sigma Kappa, strive that it counts for us and not against us.

Alpha Deuteron Letter

The first year of our existence as the Alpha Deuteron Chapter of Phi Sigma Kappa Fraternity is rapidly drawing to a close, and we as a chapter look back upon it as the most pleasant and successful period of our life at the University.

In the selection of men we have been exceptionally fortunate in securing representative students in many phases of college activities. Notwithstanding the numerous "outside" affairs taken up, our scholastic standing for the past semester was higher than ever before, and we were placed among the fraternities ranking highest in scholarship.

Below is a list of some of the more important honors received by the brothers this year:

C. C. Willmore, '11—President of the Athletic Association, manager of the 1911 Interscholastic Meet, "Shield and Trident," Senior Society; Phi Delta Phi, Honorary Law.

C. H. Warnock, '12—Secretary and treasurer of the Junior Promenade Committee; elected to Delta Kappa Chi, honorary commercial fraternity.

W. Roman, '12—Assistant editor of the 1912 "Illio;" "Daily Illini" staff.

E. G. Hoeppner, '12—"Scabbard and Blade," military fraternity.

C. O'Connor, '12, A. V. Essington, '14—Delta Sigma Rho, honorary oratorical fraternity.

R. Hardinger, '14—Varsity foot-ball squad.

In a financial way we have also experienced fair success. Several old obligations have been wiped out, and numerous extra expenses of this year have been well taken care of. We have recently installed a complete and up-to-date accounting system for handling the Chapter's finances. Another system which has met with the approval of our graduates is the sending out to each member a monthly news letter.

This year we have given four informal dances, and our first Phi Sigma Kappa formal, which we endeavored to make a memorable affair. Several of our alumni were present, which added greatly to the pleasure of the event.

Our building fund, although less than a year ago, has a solid foundation and is growing steadily. At present we are considering the purchase of a lot which is one of the most desirable in the fraternity district.

Since our installation last spring, the first brother to enter the bonds of matrimony was "Happy" Stewart, '09, who, on December 28, 1910, married Miss Marjorie Nichols.

Brother "Tubby" Jacobson at the end of the first semester transferred to Beta Deuteron Chapter.

Brother A. T. Burrows, Lambda, '03, who manages a city daily here, has been of valuable assistance to us as a young chapter.

Brothers Willmore, '11, and Baum, '12, brought back from the Convention full reports, which were of very great interest to the chapter, and gave us a broader understanding of the significance of the fraternity.

The outlook for next year is very bright, and we are confident of the continued success of Phi Sigma Kappa at Illinois.

Beta Deuteron Letter

We can report material progress made during our first year as a chapter of Phi Sigma Kappa. We feel now that here at Minnesota we have become firmly established and that we can hold our own.

Our first act of importance this year was the securing of a new chapter house. We were fortunately able to secure a satisfactory house on University Avenue, upon which the majority of our fraternities are and on which is located the main entrance to our campus. This house was entirely furnished and ready a week before the opening of the semester

and we began our strenuous race for new members not a bit behind the older fraternities either at the start or finish. The initiation of thirteen active members during the year tells a very encouraging story of our growth in numbers.

Hardly had our year started before we were called upon to bear one of those indescribably sad events which comes to a fraternity only seldom, the passing away of an active member. Brother McKeen was one of the four who conceived the idea of organizing our chapter. He was a true brother, a man of high and noble ideals, and a brother who always strove to make Beta Deuteron attain to a high standard of fraternal usefulness. Beta Deuteron and Minnesota have both sustained irreparable loss in his departure.

A new spirit has been manifest in the fraternity life of our college. It is the spirit of union for the purpose of elevating fraternity standards. It has resulted in the formation of a Pan Hellenic Council, the purpose of which is self regulation by the fraternities, with a view to elevating the standards of Greek life. It has promulgated laws for rushing and initiation. Its judicial committee, before which all differences between fraternities are reviewed, has as its chairman our Brother Huey. Under the auspices of this council was held an imposing banquet at which each fraternity was represented by twelve active and three alumni members. The president of our University, the Governor of our State, and the Board of Regents were guests. Three hundred fraternity men there discussed and listened to plans for increased efficiency.

One very encouraging feature for us has been the spirit in which we were received by the other fraternities. Much could have been done to impede our progress had there been any desire to do so. But the very opposite has been true. Minnesota is not a school where noise is substituted for enthusiasm. Nevertheless a hearty enthusiasm and a quiet spirit of coöperation has marked our relations with other fraternities.

In conclusion, we feel that our ambitions have grown

with our growth in numbers and spirit. We are by no means satisfied with ourselves. We have learned many lessons. Also we have developed a strong desire to become the owners of a suitable chapter house. Many of our Minnesota fraternities have very fine houses and several are now building. Our energies in the future must be directed towards the securing of a house of our own. As some one recently said, "We are strong in hopes."

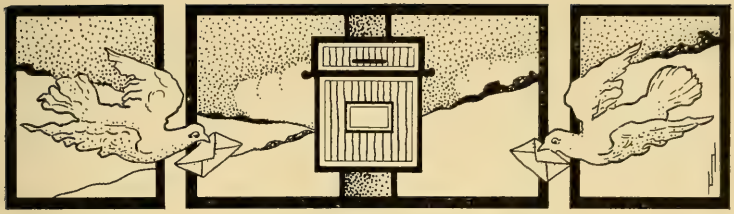

News from Alumni.

Dr. Willis G. MacDonald, B, '87, Passes Away.

Dr. W. G. MacDonald, a charter member of Beta Chapter, died on December 31, 1910, after an attack of pneumonia. Dr. MacDonald was one of the prominent men in Phi Sigma Kappa. The following sketch of his life is taken from "The Times-Union," of Albany, N. Y.:

Dr. Willis Goss MacDonald, one of the most famous of American surgeons, and one of the foremost and most public-spirited citizens of Albany, is no more. His passing is a great shock to the community—a positive loss to mankind. Death, in his taking, has stilled a heart that was ever overflowing with the tenderest sympathy for and love of his fellowman; has lulled to slumber an intellect brimful of the highest ideals and conceptions; has laid low a form whose every movement was a public benefaction. Dr. MacDonald is dead, but the world has received a great measure of profit by his active and useful life. He embodied every quality of sterling manhood. He possessed a rare and diversified genius which he ever applied where it bestowed the most good. He was a warm friend, a powerful advocate, a lover of all that was true and good and beautiful in life and character, a profound thinker, an ardent disciple of good government, a deep student of literature—a man of immeasurable resources in that which pertains to the wealth of the mind and the heart. He is dead, but the good that he did will live after him. It will be an inspiration for those who aspire to the heights of true American manhood. His career will be a blessed benediction to those who read of it in the years to come.

Dr. MacDonald received his early education at the Cobleskill Free Academy. Subsequently he attended the State Normal School at Albany and Cornell University, and then entered the Albany Medical College, from which institution he graduated with the class of 1887.

During his period of study abroad he served as volunteer assistant to August Martin and Ernest Von Bergmann, two of Germany's most noted surgeons. After matriculating in his course in surgery, surgical pathology and bacteriology in Berlin, he came to Albany and began the practice of his profession. His fame as a surgeon soon spread far and wide. He was successful in the most difficult operations and he brought with him into his practice everything that was most modern and up-to-date in his chosen work. He also became assistant attending surgeon at the Albany Hopsital, serving from 1892 to 1897, and has been attending surgeon at that institution ever since. In 1892 he became lecturer on surgery at the Albany Medical College, and in 1895, professor of surgery. In addition to these connections he was consulting surgeon at the Westfield Hospital since 1900 and consulting surgeon at the Hill Crest Hospital, Pittsfield, Mass., for several years.

It was in the domain of abdominal surgery that Dr. MacDonald especially applied his genius. He operated with great skill and dexterity. Not only were many of his methods original, but many of the instruments that he used, and which have since become standard for the profession throughout the world, were his own invention. There is no surgeon in the country who was more eminent, who was more highly thought of, both by the public and by the members of his own profession, and whose opinion was more greatly respected than Dr. Willis G. MacDonald.

When the Spanish War broke out, in 1898, Dr. MacDonald volunteered his services and left a large and lucrative practice in this city and its surrounding territory to give his country and its defenders the benefit of his services. He was commissioned major and surgeon of United States Volunteers and had charge of the Military Hospital at Fort McPherson, Ga., during that conflict. This was characteristic of Dr. MacDonald. When there was a public service to be rendered he was ever ready to sacrifice all personal matters in its interest.

Dr. MacDonald was a public-spirited citizen in the purest acceptance of that term. He was a believer in the highest ideal of government and public life and was ever found active in the cause of humanity and better civic conditions. In this city he was ever interested in that which promoted the welfare and fostered the progress of the city. He rendered signal service in several instances and was a member of the Albany Board of Education from 1900 to 1903. He was one of the pioneers in the movement designed to curb the ravages of tuberculosis and it was mainly through his efforts that legislation was secured providing for the State Hospital for Tuberculosis at Raybrook. He was a member of the first board of directors of that institution and president of that board for several years.

He was one of the leading spirits in the movement which culminated

in the erection of the magnificent institution comprising the Albany Hospital. He personally designed the operating amphitheatre of that institution and many of the other features of the hospital were his conceptions. When he was stricken with his fatal illness, he was taking a most prominent part in the movement to secure for the Albany Medical College the Albany penitentiary property. In all movements designed to better protect the public health and in all that pertained to the welfare of the people, particularly of Albany, he was ever foremost.

Dr. MacDonald was the recipient of many and signal honors during his career. Two years ago he received the degree of LL.D. from Fordham University, in recognition of his eminent standing, and this honor he prized very much. He was a member and former president of the State Medical Society. He was likewise a member of the International Surgical Society, the American Surgical Society, and American Association of Obstetricians and Gyncologists, the Southern Surgical and Gynecological Society. He was a member of the Pan-American Medical Congress and of the Tenth, Eleventh and Twelfth International Medical Congresses.

The following is an editorial taken from "The Times-Union":

Dr. Willis G. MacDonald is dead, and in his death Albany suffers a calamity. His great brain, his generous heart, his wonderful skill, his forceful personality will be sadly missed in the life of this community.

Most of us are beings of ordinary ability and moderate attainments. Not so Dr. MacDonald. Nature was lavish in her gifts to him. He had a splendid brain. His mind mastered every subject it touched; his memory was as retentive as the wax that bears the impress of a seal; his faculties as responsive to the exigencies of his medical and surgical career as the magnetic needle is to its mother lodestone.

And with all his learning, and all his ability, he was a lovable man. His big heart was ever freighted with kindly sentiments and benevolent aims. Science never cooled his ardent nature or chilled his natural impulses. Though in the front rank of his profession, and so acknowledged both in this country and in Europe, he never lost the simplicity and the ingeniousness of character which always shed additional lustre over intellectual power and applauded achievement. Life was no problem to him. Unlike many other intellectual giants, he did not allow it to become a labyrinth of tangents leading nowhere. The mazes with which hair-spliting theorists would crowd existence found no cognizance in the philosophy of Dr. MacDonald. *To do good was his gospel and charity his creed.* Every ounce of his energy was given

to the work nearest his hand—a work performed with wonderful skill and with blissful results to the pain-racked and the torture-torn.

He was a great surgeon. The world has acknowledged this. But those who knew him intimately knew he was a great man and great in every way. And, be it said to his eternal credit, he never prostituted his powers to pelf. He would work harder for charity than for money. Sympathy spurred him on more than all the gold in the world, and misfortune appealed to him in a tongue more alluring than the language of affluence. His interests were as broad as human nature. No public-spirited movement failed to find him a strenuous champion. No work to help make life's pathway easier for humanity ever went without what support was his to give. Books he loved and books he knew. Education, he thought, was the greatest thing in the world. and when the poorest lad in the land can get for the asking every chance he craves to drink at the fount of knowledge—then will one of Dr. MacDonald's dreams come true.

Only forty-seven, and yet, what a world of work he had crowded into those few years!

Only forty-seven, and he lies cold in death, while hundreds whom his skill has snatched from the gloom of the grave are walking around in life's glorious sunshine to-day.

What a commentary on the irony of fate and the uncertainty of existence!

Death! Thou hast snatched from Life one whom Life could most illy afford to lose!

Resolutions drafted by Beta Chapter on death of Dr. Willis G. MacDonald:

"*Resolved,* That in the death of our brother, Dr. Willis G. MacDonald, Beta Chapter, Phi Sigma Kappa, has lost one of its most brilliant members and Albany one of its noblest citizens.

"Dr. MacDonald was a charter member of Beta Chapter, and with all of his multitude of duties as surgeon, teacher and public man, never forgot his fraternity. Many times his genial presence has graced our rooms and many times his generous purse has tided over financial difficulties so that we might have a suitable home for our chapter.

"*Resolved,* That in honoring him we honor our chapter and ourselves. May we as a chapter emulate his great example by giving our best for the cause of humanity.

"*Resolved,* That a copy of these resolutions be spread

upon the minutes of Beta Chapter and published in the official organ of the Phi Sigma Kappa (THE SIGNET), and also be sent to his parents.

"Committee."

Brother A. G. Bowers, Sigma '09, who last fall journeyed to British Guiana, writes as follows to the editor:

"I am working for the Bartica Agricultural Estate, here in British Guiana, making surveys, building bridges, roads and drains. This company in a few years expects to have 6,000 acres of rubber planted, and at the rate things are going now, they will do it. They must clear and plant 1,000 acres with rubber per year, which, when the dense jungle is considered, is quite an item.

"The rubber planted here is what is known as 'Herea Brasiliensis,' which gives the best grade of Para rubber, and for which there is great demand.

Prof. Robert L. Streeter, Kappa, '03, is prominently identified with the Mechanical Engineering Department of the Rensselear Polytechnical Institute, Troy, N. Y.

A. L. Bailey, Kappa, '98, is Secretary and Treasurer of the Birkitt Flour Mills, at Pen Yan, N. Y. This company's product is of the highest class.

J. H. Lytle, Kappa, '05, formerly of Brooklyn, is now with the Standard Underground Cable Company, of Pittsburg. He was recently detailed to attend a special convention in Atlantic City.

A. B. Schwenk, Kappa, '04, has been located in Visalia, California, for the past year and a half.

J. D. Rippel, Kappa, '05, is with the Philippine Railway Commission, with mail address Box 161 Iliolo, P. I.

Mr. Chauncey F. York, '76, has moved his manufacturing business from Warrior's Mark, Pa., to Detroit, Michigan. The demand for Mr. York's well-known product, "Malena Salve," has made it necessary to secure a much larger factory building and, therefore, the removal to Michigan.

N. W. McCallum, Kappa, '99, Superintendent of Structures for the N. Y. C. & H. R. R. R. Co. for the Divisions in and around New York. Mr. McCallum is married and lives on the upper West Side.

E. G. Rogers, Kappa, '03, is still with the ship-building company at Newport News, Va. Rogers, who married a Southern girl and has two children, recently purchased a home on one of the best streets in Newport News.

R. C. Davidson, Kappa, '02, was connected with the Carnegie Institute in Pittsburg as special instructor.

M. C. Kellveen, Kappa, '06, and ex-athletic director at Penn State, is now a mining engineer at Clifton, Arizona.

Prof. W. S. Lozier, Kappa, Hon., is prominently identified with the faculty of N. Y. University. His practical and theoretical knowledge of re-inforced concrete work was the primary cause in the engineering students at that institution petitioning the authorities to have Prof. Lozier placed in charge of this branch of instruction in addition to his numerous duties.

I. G. Amler, Kappa, '07, is the proprietor of a large drug store in Knoxville, Pa.

Dr. J. Clive Enos, Eta, '04, enjoys an extensive practice in Charleroi, Pa.

R. S. McIntosh, Zeta, '01, makes his headquarters in the People's Gas Building, Chicago, Ill. He travels for McCord & Co., railway supplies.

J. Gerry Curtis, Alpha, '07, is the assistant city forester of Pittsburg, Pa.

George M. Flint, Mu, '07, is a busy dentist in the Pittsburg Life Building, Pittsburg, Pa.

Owen A. Thomas, Gamma, '07, is assistant city editor of "The Pittsburg Press," Pittsburg, Pa.

Ward Williams, Gamma, '97, is a Pittsburg, Pa., architect.

Arthur A. Hoffman, Mu, '09, is a wholesale jeweler in Pittsburg, Pa. He is connected with the firm of Heeren Bros. & Co.

John A. Hollinger, Pi, '03, is principal of the Oakland schools, Pittsburg, Pa.

A. C. Amsler, Gamma, '09, is a purchasing agent in the big Westinghouse electrical plant at East Pittsburg, Pa.

F. G. Ross, Delta, '91, is a prosperous Pittsburg, Pa., civil engineer.

S. Leo Ruslander, Theta, '01, and George M. Swan, Pi, '05, are Pittsburg, Pa., attorneys.

E. D. Philbrick, Alpha, '08, travels for the Munson-Whitaker Co., foresters. His headquarters is in Chicago, Ill.

At the last monthly meeting of our club, March 9, 1911, the following officers were elected: President, John C. Dallenbach, Mu, '06; Vice-President, James B. Kinne, Gamma, '02; Secretary-Treasurer, Sidney E. Goodwin, Zeta, '06; Auditor, Samuel B. Stocking, Chi, '07; Marshall, William E. Allen, Alpha, '03.

L. O. Wolcott, Omega, '10, is at present with J. G. White & Co., as Assistant Superintendent of Construction.

M. K. Weill, Omicron, '09, arrived some days ago from Mexico, where his father has large interests. Brother Weill has just become a Benedick, and he leaves again shortly for Mexico with his wife.

"Gus" De Bretteville, Gamma, '13, is now in San Francisco. Brother De Bretteville is engaged in real estate operations and has promoted several large power site deals.

Brother C. L. Thompson, Alpha, '04, is manager of the San Francisco office of Robert Gair Paper Co.

Brother H. H. Calvin, Omicron, '12, is in the employ of the Southern Pacific Company, at Berkeley, Cal.

Brother Kirk, Upsilon, '07, has resigned from the Department of Social and Political Science at Brown, and about July 1st will enter upon his work as General Secretary of the United Charities of Rochester, N. Y., to which position he has recently been appointed.

On April 17th the P. S. K. men of Chicago attended the University of Illinois Glee and Mandolin Club concert, which was followed with a dance at the LaSalle Hotel.

Brother T. D'Arcy Sneath, Rho, '11, is with the Department of Public Works of the Dominion of Canada.

Brother P. E. Doncaster, Rho, '11, who has been connected with the Department of Public Works of Canada and located at Toronto, has just been promoted to Kamloop, British Columbia office. He will take with him his bride of April 27, who was Miss Hazel Phipps.

Brother Melville Davisson Post, Delta, '91, in the "Saturday Evening Post" of December 31st, contributes "A Critique of Monsieur Poe." How many Phi Sigma Kappa have read Brother Post's books and shorter writings which have given him an international reputation as student of law and master of English prose?

Brother Robert F. Wagner, Zeta, '98, is president *pro tem.* and leader of the Democratic majority of the Senate of the State of New York. It's a pity that Brother Wagner was born in Germany, thus debarring him from the presidency.

Brother Alvan L. Fowler, Alpha, '80, presided at the twenty-fifth annual reunion of the M. A. C. Club of New York, December 3d, at which the attendance was nearly eighty in number; among the speakers were Brothers Cortelyou, Willard and Wm. P. Brooks.

Owen A. Thomas, Gamma, '07, recently was appointed special agent on the Carnegie Hero Fund Commission. He was formerly assistant city editor of the Pittsburg Press, Pittsburg, Pa.

An article on "Potash" appeared in a recent issue of the "Country Gentleman," by William W. Bowker, Alpha, '71.

George A. Drew, Alpha, '97, Vice-President of the Connecitcut Promological Society, recently delivered an address at the annual meeting of that organization on the subject of "Fruit Growing on the Pacific Coast."

In his annual report, the State Chemist of Indiana notes that E. G. Proulx, Alpha, '03, Deputy State Chemist, has completed an investigation of "Methods for the Determination of Phosphoric Acid."

Brother Edwin H. Higgins, Epsilon, '97, was re-elected to Congress from his Connecticut district.

Jesse G. Curtis, Alpha, '07, has recently been appointed assistant city forester in Pittsburg, Pa.

Myron W. Thompson, Alpha, '09, has gone to Trinity, Tex., with the graduating class of the Yale Forestry School. This means that he has successfully passed the civil service examinations.

Dr. John M. Griffen, Beta, '01, of Warrensburg, N. Y., has lately been elected one of the "Governing Board" of the Warren County Bacteriological and Pathological Laboratory.

Van W. Gilson, Delta, '12, has recently secured, through competitive examination, the Cecil Rhodes scholarship from West Virginia to Oxford University. There were three contestants who successfully passed the examinations and Gilson prevailed over the other two.

C. S. Howe, Alpha, '78, president of Case School of Applied Science, and Prof. G. E. Stone, Alpha, '86, are among the first 1,000 scientists selected in a new book known as "American Men of Science."

"Dr. A. A. Brigham's (Alpha, '78) fourth edition of 'The Standard of Progress' is now ready in a new and attractive binding, and it is offered to the public with the confident statement that there is no better volume on the general subject of poultry raising now available. Since its publication three years ago, it has been favorably reviewed and spoken of by innumerable authorities. It is now used as an accepted text-book in sixteen institutions throughout the country, from Maine to California." Dr. A. A. Brigham is principal of the South Dakota School of Agriculture.

A leading article in a recent issue of the "Saturday Evening Post" deals with the work of George A. Drew, Alpha, '97, in renovating old and comparatively worthless apple orchards near Greenwich, Conn. This article is well illustrated and describes in detail the methods employed by Mr. Drew in dealing with old, neglected trees. The article, including

illustrations, is about fourteen columns in length. The last five columns consist of a quotation credited to Mr. Drew, and these columns are especially full of information and valuable advice for New England fruit growers. Probably no one in the country has given a more striking practical demonstration of the wonderful possibilities in rejuvenating old orchard trees which seemed incapable of producing commercial fruit.

Dr. A. W. Morrill, Alpha, '00, is the author of a book entitled "Plant Bugs Injurious to Cotton Bolls."

The active members of Kappa Chapter recently presented W. W. Heidelbaugh, Kappa, '02, with a gold ring decorated in elegant style with the seal of the fraternity. This gift was in appreciation of certain services Brother Heidelbaugh is rendering the chapter and is no doubt much prized by the recipient.

The following letter has been received by the editor from the brothers in Trenton:

On Friday evening last the nine members of Phi Sigma Kappa who are at present in Trenton held a very enjoyable "smoker" at the Sterling Hotel. A permanent organization of some kind is to be effected and meetings will be held once a month. We request that you notify the members of the fraternity, through the SIGNET, of our desire to have the brothers make themselves known to us on the occasion of any visit to Trenton. We will also be glad to report on the standing of any prospective P. S. K. man in this section of New Jersey.

The members are: Dr. H. A. Cotton, J. R. Phillips, Clarence Mather, Dr. W. S. Collier, Dr. Fred. Collier, Dr. H. D. Williams, Dr. R. C. P. Truitt, F. V. Bechtel and H. O. Kent. Any communications should be sent to Dr. H. A. Cotton, president, or H. O. Kent, secretary.

Morris J. Dale writes that he with Brother Sagmeister, L., '05, are about to organize the brothers in Southern Ohio into a Phi Sigma Kappa Club, and wishes all brothers interested in that State to communicate with him.

Pi Chapter recently sent out an interesting chapter letter to her alumni.

Brother Donald Nicholson, Up, '09, has recently been appointed Vice-Consul to Turkey.

Dr. T. Frederic Myler, M, '09, spent the last six months on the island of Dungeness, Fernandina, Fla., with Carnegie family.

Brother Howard B. Clark, I, '03, has been engaged in building a Dam Lock and Power Plant for the Chattanooga and Tennessee River Power Co., at Guild, Tenn. The following account of his work is taken from the "Stephens Indicator":

H. B. Clark, for the past two years has been consulting engineer for the Southern Pacific Railroad, and the Pacific Gas and Electric Co., of San Francisco, and in these occupations made no less than eight trips across the continent last year, besides over 16,000 miles through the Middle and Eastern States. On January 1, 1910, he joined the forces of Mr. William H. Flaherty as chief engineer, to take up the work in supersedence of Messrs. Baillie & Dumary in the construction of the dam, lock, and power plant for the Chattanooga and Tennessee River Power Co., at Hales Bar, Guild, Tenn.

This large job consists in the building of a dam 1,200 feet long, 62 feet high, and having a clear width of 60 feet. The lock is 861 feet long over all, 60 feet wide between walls, and 59 feet high. The power station is 66 feet wide and 350 feet long, consisting of two buildings, an operating building 220 feet long and a switch and transformer house three stories high and 130 feet long. The operating building consists of seven bays, each containing two turbine units, or a total of fourteen having a capacity of 3,000 K. W. each, having a maximum capacity, with a 35-foot head of water, of delivering 5,250 horse-power. The buildings will be of steel framing and concrete walls; The floors and roof of reinforced concrete. The station is laid out to accommodate fourteen A. C. generators, six exciters, one exciter switch, one A. C. lighting and power board, one A. C. controlling board, one rheostat, one storage battery, six step-down transformers, fifteen step-up transformers, twenty-nine 6,000 volts, oil circuit braces and busses, three sets of multiple lightning arresters and choke coils, three sets of electrolytic lightning arresters and horn arresters. Each generator is of 3,000 K. W. capacity, three-phase, sixty cycles, 6,600 volts, 112½ revolutions per minute, and is mounted on a vertical shaft which is driven by three water wheels.

The greatest difficulty in the performance of this work was found in the leaks, which occurred in the rock bed upon which the foundations for the power house and sections of the dam were to be built. Four years were spent by the former contractors in endeavoring to stop these leaks, without success, to say nothing of the vast sums of money, no less than three-quarters of a million dollars having been spent last year on this portion of the work. All natural leaks which existed in the power house pit forty feet below river level were nine in number at the time this company came upon the work, and were in the form of geysers, spouting up from the rock to a height of from eight to ten feet in five- to ten-inch streams. These leaks were caused by numerous fissures and underground channels existing to a depth of from five to forty-five feet below the rock bottom. Each fissure varied in size from two inches in diameter to eight feet in depth. They were so close together that the underlying rock was completely honeycombed.

Through new methods these leaks were stopped in eight days after drilling forty-nine holes at a total cost not exceeding $10,000, and the condition of the work at the present time is so good that final success is assured in from eighteen months to two years. Without the stoppage of these leaks the work could not have advanced any farther.

The total amount of this contract amounts to $7,500,000, and in addition to supplying power for the city of Chattanooga and surrounding towns for various purposes, it will serve to greatly improve the Tennessee River as a navigable stream, and be of inestimable value for this reason to the surrounding country.

The Signet

SEPTEMBER NUMBER

Volume III. NEW SERIES. Number 3.

The Signet

Published by the

Council of Phi Sigma Kappa Fraternity

Four Times During the Collegiate Year

JAMES A. BOEHM, Editor

SEPTEMBER 15, 1911

QUARRYVILLE : PENNSYLVANIA

Entered as second-class matter Jan. 23, 1909, at the post office at Quarryville, Pa., under the Act of Congress of July 16, 1894 : : : : :

Phi Sigma Kappa Fraternity

Officers, 1910-1912

The Supreme Court

SAMUEL F. ARMSTRONG, Chancellor.....Beta, '85
Rutherford, N. J.
SAMUEL C. THOMPSON, Recorder.....Alpha, '72
2348 Aqueduct Ave., New York City, N. Y.
JOSEPH F. BARRETT (Founder).....Alpha, '75
60 Trinity Place, New York City, N. Y.
JOHN W. GOFF.....Theta, '01
Hall of Records, New York City, N. Y.
WILLIAM H. HACKETT.....Epsilon, '93
28 Lynnwood Place, New Haven, Conn.
JOSEPH E. ROOT.....Alpha, '76
67 Pearl St., Hartford, Conn.

The Council

President—GEORGE J. VOGEL.....Gamma, '91
Canaan, Conn.
Vice-President—JAMES A. BOEHM.....Pi, '04
Quarryville, Pa.
Secretary—WILLIAM A. MCINTYRE.....Mu, '04
21 W. Spring Ave., Ardmore, Pa.
Treasurer—DONALD H. MCLEAN.....Lambda, '06
120 Broad St., Elizabeth, N. J.
Auditor—JAMES E. MCDONALD.....Theta, '03
118 W. 108th St., New York City, N. Y.
Inductor—ELBERT A. MUNSELL.....Epsilon, '01
371 Whalley Ave., New Haven, Conn.

Directory

Alpha—March 15, 1873. Massachusetts Agricultural College. Chapter House, Amherst, Mass.

Beta—February 2, 1888. Union University, Albany, N. Y. Chapter House, 279 Madison Ave., Albany, N. Y.

Gamma—February 26, 1889. Cornell University, Ithaca, N. Y. Chapter House, 702 University Ave., Ithaca, N. Y.

Delta—February 24, 1891. University of West Virginia, 672 North High St., Morgantown, W. Va.

Epsilon—June 3, 1893. Yale University, New Haven. Conn. Chapter House, Sachem Hall, 124 Prospect St., New Haven, Conn.

Zeta—December 19, 1896. College of City of New York. Chapter House, 210 W. 143d St., New York City, N. Y.

Eta—January 8, 1897. University of Maryland, Baltimore, Md. Chapter House, 1004 McCulloh St., Baltimore, Md.

Theta—December 16, 1897. Columbia University, New York City. Chapter House, 550 West 114th St., New York City, N. Y.

Iota—March 15, 1899. Stevens Institute of Technology, Hoboken, N. J. Chapter House, 1201 Garden St., Hoboken, N. J.

Kappa—June 7, 1899. Pennsylvania State College, State College, Pa. Chapter House, State College, Pa.

Lambda—October 7, 1899. George Washington University, Washington, D. C. Chapter House, 1717 S St., N. W., Washington, D. C.

Mu—March 10, 1900. University of Pennsylvania, Philadelphia, Pa. Chapter House, 3732 Walnut St., Philadelphia, Pa.

Nu—March 9, 1901. Lehigh University, South Bethlehem, Pa. Chapter House, 51 Seneca St., South Bethlehem, Pa.

Xi—April 12, 1902. St. Lawrence University, Canton, N. Y. Chapter House, 67 Park St., Canton, N. Y.

Omicron—May 24, 1902. Massachusetts Institute of Technology, Boston, Mass. Chapter House, 16 Exeter St., Boston, Mass.

Pi—April 18, 1903. Franklin and Marshall College, Lancaster, Pa. Chapter House, 437 West James St., Lancaster, Pa.

Rho—April 25, 1903. Queen's University, Kingston, Ontario. Chapter House, Kingston, Ont.

Sigma—May 16, 1903. St. John's College, Annapolis, Md.

Tau—March 25, 1905. Dartmouth College, Hanover, N. H. Chapter House, Hanover, N. H.

Upsilon—February 10, 1906. Brown University, Providence, R. I. Chapter House, Brunonia Hall, Providence, R. I.

Phi—March 24, 1906. Swarthmore College, Swarthmore, Pa. Chapter House, Swarthmore, Pa.

Chi—June 26, 1906. Williams College, Williamstown, Mass. Chapter House, South St., Williamstown, Mass.

Psi—January 19, 1907. University of Virginia, Charlottesville, Va. Chapter House, East Range, Charlottesv lle, Va.

Omega—February 12, 1909. University of California, Berkeley, Cal. Chapter House, 2330 College Ave., Berkeley, Cal.

Alpha Deuteron—May 9, 1910. University of Illinois, Champaign, Ill. Chapter House, 209 E. Green St., Champaign, Ill.

Beta Deuteron—May 12, 1910. University of Minnesota, Minneapolis, Minn. Chapter House, 1800 University Ave., Minneapolis, Minn.

Gamma Deuteron—April 13, 1911. Iowa State College, Ames, Iowa. Chapter House, 118 Hyland Ave., Ames, Ia.

Scholarship in Fraternities

John A. Lowe, Chi '06.

A few years ago, the "Outlook," in an editorial commenting on the college fraternity as an educational influence, offered this suggestion: "Would it not be possible to place in chapter houses, by the action and the support of the graduates, young and promising graduate students, who, living with the men and acting as tutors, should direct the work of the undergraduates; teach them how to study, an art in which American students are sadly lacking; stimulate their intellectual life; and in a familiar, informal way, cooperate with the college in its highest work? The means for trying this experiment in many fraternities are ample. Is not the time ripe for more definite and higher direction of this great force in the American college community?"

The Book and Snake Society of Yale has recently made the most advanced step in the movement toward uniform high scholarship in the Greek-letter world. It has given three scholarships to the Sheffield Scientific School, an institution whose scholarship endowment has been small in the past. At Yale, as at other institutions, the fraternities have spent money lavishly in providing attractive houses, and now with all the necessary luxuries provided, have sought to offset much unfavorable criticism by raising the standard of undergraduate scholarship. This is an indication of how serious is the attempt of the fraternities at some institutions to establish themselves as homes of liberal culture and applied scholarship—of interest in collegiate affairs other than athletic activities.

In November, 1909, and again last year, Interfraternity Councils were called together in New York to talk over methods of fraternity regulation, the raising of the scholarship standard among the societies, and a more general cooperation between the fraternities and the university and

collegiate authorities. A bitter denunciation has in years past been made against fraternities on the charge of fostering habits which produced poor scholarship. Some of the universities are determined to maintain a high standard of scholarship at any cost and are proceeding with their campaign. The business of our educational institutions is to impart a training to the men who come within their walls. From the faculty point of view, this is made up in large measure by the acquirement of information and the mental development consequent thereto. It is with this fundamentally in mind that a young man enters college. As a business proposition consider it. Sound cash is being paid for the opportunities offered him. Shall he be content with the side shows when the whole circus is spread before him? Shall he be satisfied with a place in a campus activity when soon after his election to the position he is obliged to resign from college because of low standing in scholarship? The signs of the times we have mentioned above bring us to believe that there is in the minds of our leaders a clear conception of the value of a high scholarship record to every chapter. Not bad advice is that, "Get into close touch with the faculty; have all the fun you want, and go out for the teams if you have the right material, but keep the old 'frat.' on an even keel through good scholarship and the rest will take care of itself."

Our best fraternity directors have reached the conclusion that scholarship ought to be improved, but the question of how it is to be done remains incompletely answered. Appeals from and visits by eminent graduates was the earliest method, but this was rather uneven in its results. The next plan provided one whereby a graduate living in the college town looked after the affairs and the scholarship of the undergraduates in conjunction with a senior whose personal character made him valuable as a sponsor for the work of the chapter. Going a step further, some of the fraternities undertook to enlist the interest of faculty members in them with varying success. Today the policy of

abandoning the old feuds between the fraternities has permitted men of all fraternities to talk over this matter of government and scholarship in the open and with the utmost freedom, and the pan-Hellenic conferences have resulted in a valuable interchange of opinion among men who through experience and patient study of the problems at hand have become acknowledged experts. It has at last been realized that the fraternities must stand together or hang separately, and that the combined brains of the best Greek-letter men are none too potent in keeping the undergraduate chapter up to the desired standard.

The problem is a nice one, for although every fraternity wants scholars, it does not necessarily want "grinds," but all-round young men who can be made into good students with a little prodding. The scholarship movement has gone so far that some have complained that it has tended to make the undergraduates lose sight of the original purposes of good fellowship, and seek only good men who can keep up in their courses so that the chapter will make a record. This, of course, is not the ideal of those actively interested in the movement. All other things being equal, we prefer the good student, but we do not want to pass over the young fellow of a fine character who is, perhaps, a little backward or a little careless in his work. It is for his benefit that the fraternity is seeking to maintain the standard. The influence of wholesome tradition, the influence of capable graduates upon the active members, the guidance or advice of some member of the faculty—all these have served to help the movement for better scholarship.

The interfraternity council committees have each year sent out circular letters to college and university presidents and to the chapters of the national societies whereby they hoped to come to a better understanding of the problem in general. The results of their investigation have been published and we quote at length from them. It will be remembered that the discussion was concerning closer relation between collegiate authorities and the chapters.

"The replies from the fraternities, with hardly an exception, indicate that the necessity for improvement of scholarship is recognized by them, and nearly all either have already adopted some scheme looking toward this result or are now considering the subject with a view to deciding upon something in the near future. Among the plans already in operation by fraternities are the following: careful investigation of each chapter by a visiting officer who obtains full information about the standing of the men from the college authorities; similar investigations by other fraternity officials; investigation of each chapter twice a year by one of its own graduates, who reports to the fraternity; obtaining statements from the college authorities by the fraternity officers of the standing of their undergraduates; awarding honor certificates to those who attain a certain degree of efficiency; requiring chapters to obtain statements of the standing of their members to be forwarded to the fraternity officials; requiring all freshmen to observe study hours; requiring all chapters to place each initiate under the supervision of an upper-class man, whose duty it is to watch over all his activities.

"Among the noteworthy practices of various colleges, by the college authorities, are these: appointing a member of the faculty for each chapter as an advisor, it being his duty to keep himself informed of the condition of the work of those under his charge and to confer with those in danger of falling behind; giving each chapter at frequent intervals information as to the standing of delinquent members and in some cases pointing out apparent reasons for the delinquency; making public the relative standing of all fraternity chapters; posting the records of freshmen and sophomores where they may be inspected by all; prohibiting the initiation of conditioned freshmen; prohibiting the initiation of any student until he has completed a minimum amount of college work."

The opinion of the undergraduates was expressed to the Council by their replies to the circulars sent them. Their

letters indicated plans whose purpose is to encourage good scholarship. Among the most interesting of them were these: appointing a scholarship director, charged with the duty of obtaining information as to the standing of all members of the delegations from the lower classes and charged with the duty of seeing that tutors were provided where necessary; maintaining a committee of upper-class men with similar responsibilities; furnishing blanks to instructors with a list of men in their classes concerning whose work information is desired with a request for a statement of opinion as to the cause of the delinquency where such existed; sending return postal cards to instructors for statements of work of delinquents; reading grades of all members at regular meetings, with commendation of those doing good work and urging improvement where it is necessary; using the "big brother" system by which each initiate is placed under the special oversight of an upper-class man who supervises all his activities.

At the University of Wisconsin the Interfraternity Conference awards a cup each year to the fraternity having the highest rank for the year, it being held each term by the one having the highest rank the preceding term. At the University of Maine, a senior society has given a cup to be held each year by the fraternity ranking the highest the preceding year. It is to become the property of that one who holds it the largest number of times during the period of twelve years.

At this particular season, the opening of the college year with its attendant "rushing" period, we are, to many minds, in the most critical part of our work. The scholarship standard is just at this moment dependent on the choice of new men. In its report, the committee referred to above, says: "At this point, and in connection with the fact that some colleges require a certain minimum of scholarship as a prerequisite to initiation into a college fraternity, your committee wishes to raise the question whether the present custom of admitting conditioned or inadequately prepared

students is wise or just to the students themselves. We have taken no testimony on this subject, and speak of it only because we believe our fraternities suffer proportionately the tragedies which follow upon a practice which admits to college standing a great many young men quite unprepared to continue their college course. These young men have no foundation on which to build. They pursue their studies in college well nigh hopelessly handicapped from the beginning and after a longer or shorter period of residence, are dropped out to the great damage of their characters and the humiliation of their friends. This is unfair to them—they should never have been admitted. At any rate, it is a question which should be seriously considered, whether our fraternities should be asked to insist hereafter that all students received into them should be in full college standing at the time of their initiation."

In a New England college recently a chapter of a little over seventy-five years' establishment changed its policy of initiation. The situation in which young initiates dropped in the first year took eighty per cent. of the delegation, year after year, demanded attention. By rules made by the alumni trustees, freshmen are now rushed and pledged at the beginning of the college year and initiation is given only to such men as have successfully passed the mid-year freshman examinations. Needless to say the entering delegations remained *in toto* because of a more exacting scholarship choice and because of an infinite amount of tutoring.

It is the boast of our national fraternity that its roll is not weakened by an inactive chapter. Would it not be worth our while to take our place individually and collectively in this advance movement in the Greek-letter world and discover if it may be possible to add to our proud chapter record the distinction that our chapters are not weakened by delegations broken by failures in scholarship? It can be done; others are doing it and so can we. See to it that you are not a part of the rear van of this forward

movement. Use any honorable method (never do a student's work for him for that is suicidal to his future) to keep up the scholarship standard of your chapter. If one way is not successful, try another. It is not the method, but the spirit in which the method is developed which produces results. True is the old saying, "Eternal vigilance is the price of scholarship."

Williams College

Frank P. Land, Chi '12.

On the 8th of September, 1755, Col. Ephraim Williams, while leading an expedition against the French and Indians, was killed in battle in the neighborhood of Lake George. He had been a wealthy and public-spirited bachelor and his will provided for "the support and maintenance of a free school, in a township west of Fort Massachusetts," where he had been in command. This free school was chartered in 1785 and was transformed by act of legislation, on June 22, 1793, into Williams College.

There are three other great dates which the historian of this college must mention.

In 1806 the great movement of Foreign Missions had its inception here. Tradition has it that it resulted from the conversations of five college mates, then students at Williams, who sought shelter from the rain beneath a Williamstown haystack.

In 1821 certain Williams' men, believing that the Hoosic range was a lasting barrier between the Berkshire valley and the outside world, founded a school by the Connecticut River, which three years later was incorporated as Amherst College. Amherst and Williams are now, and have been for many years, keen rivals in all branches of college activity.

In the year 1836, Mark Hopkins, a graduate of Williams

in the class of '24, became president of his Alma Mater. He gave to her six and thirty years of loyal service and to-day we pay him tribute as doctor, preacher and teacher—the great president.

There are now five hundred students and sixty members of the faculty in Williams. On an afternoon, when the spirit calls, they may tramp over the New York line, up into the Green Mountain State, and back to the college campus again; or up to the summit of Greylock to gaze into the hazy distance of five states and watch the deep dim colors which lend enchantment to the Purple Hills.

Overlooking the rest of the campus West College remains as it has stood for a hundred and twenty years, while the hammers are busy in three new buildings—an infirmary, a dormitory and an auditorium. The college library contains about sixty-nine thousand volumes and is in charge of Librarian Lowe, Chi '06. The science laboratories are the gift of F. F. Thompson, in whose memory there now stands nearby one of the most beautiful of all college chapels. There are seven dormitories.

Of the twelve societies at Williams, ten are national. Their members, comprising sixty per cent. of the men in college, eat in the fraternity houses, and a college commons accommodates a hundred and twenty-five others. The societies own about $350,000 worth of property. There are no "rushing rules," for the rivalry between societies is not only courteous, but friendly. This is further promoted by intra baseball, in which leagues the "neutrals" and faculty are represented.

The field and the schedules of intercollegiate competition are limited at Williams, but the laurels are not infrequently won by Berkshire teams. Her basket ball fives have won the New England League championship seven times in the last ten years; her track team won the New England Intercollegiate Meet at Springfield last May, and the 1911 baseball nine, with a Chi man, Bro. Davis, in the box, defeated Cornell, Yale and Princeton on their own grounds. Bro.

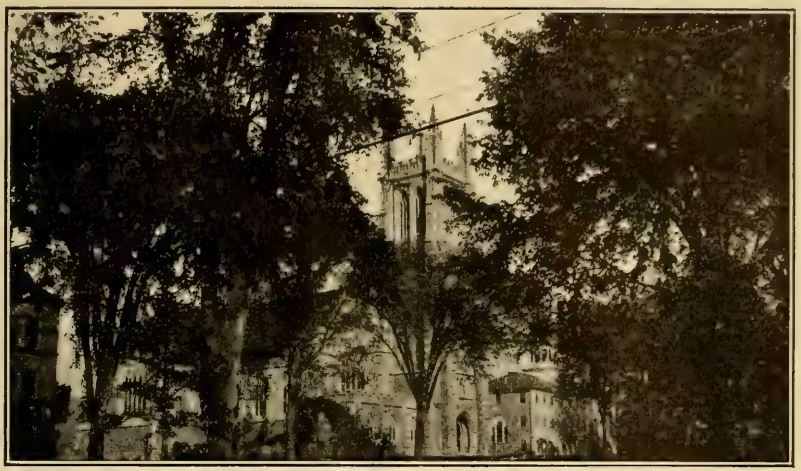

Thompson Chapel, Williams College

Hopkins Hall, Williams College

Morgan Hall, Williams College

Davis has been elected captain of the team for the coming year.

There are great names to be cherished in every college and Williams has her share. Her present President, Harry A. Garfield, '85, is the son of a man of the class of '56—our martyred President. Washington Gladden was the first American undergraduate to write a college song, and Williams' men now uncover as they sing "The Mountains." Bryant was a Williams' man—while Bliss Perry and Hamilton Wright Mabie are among those who still uphold her literary fame.

It has been said so often that the Williams man, whatever else he may be, is a gentleman, that this has become the ideal of the college. There are in her ranks the rich and the poor, the brilliant and the dull, the true and the false; but the brightness of this star shines forever over the valley where stands this living, lasting memorial to Ephraim Williams—the Founder.

A New House for Chi Chapter, Williamstown, Mass.

Last spring graduates of Chi Chapter were incorporated under the laws of the Commonwealth of Massachusetts as the Alumni Association of the Chi Chapter of Phi Sigma Kappa. The incorporate members are Brothers Lawrence, Hopkins, Belding, Lowe, Scofield, Pratt, Newton. This association has the power of holding property and of performing all the legal functions delegated to corporations of this order.

June 16th of this year marked the fifth anniversary of the induction of the chapter at Williams College, an event observed with proper celebration. In these five years the growth of the chapter in size and the development in quality surpasses the hopes of the founders. It has taken a position in the Greek-letter world at Williams in which it

measures lances with chapters of fifty and seventy-five years' standing. Its leaders are holding some of the most important positions in the undergraduate activities, as these pages have shown from time to time. With this growth in numbers and in importance in mind, and because of the increasing scarcity of desirable locations in the town, it was deemed wise to purchase a house to be held by the alumni association. Twelve of the thirteen societies now own their own houses.

At Commencement in June deeds were drawn up for the purchase of the house of the late Professor Henry Loomis Nelson, in South street. The location is somewhat removed from the college buildings but it is in the finest part of the residential section of the town. The grounds, containing an acre of land, are laid out with wide stretches of lawns relieved by flowering plants and shrubs, shade trees and gardens.

The house is admirably suited to the uses of the fraternity. The rooms on the first floor, four in number, each over eighteen feet square, can be so thrown together as to make an almost unbroken space for the convenient entertainment of a large number of guests. In the ten rooms on the second and third floors are accommodations for fourteen men, the number set by the college authorities as the limit of occupants of a chapter house. The men will take their meals here and the dining-room and the kitchen appointments are generous and modern in every particular.

The chapter considers itself exceedingly fortunate to acquire such a valuable piece of property, and wishes here to record its appreciation of the financial assistance rendered toward the purchase of it by Dr. Walter W. Scofield, of Dalton, Mass., whose son, Walter W., is a member of Phi Sigma Kappa, Chi '08, and Omicron '10.

Chi Chapter House, Williams College

Editorial

Owing to the change of his position and approaching marriage, other members of the Council have assumed for Brother James A. Boehm the work of publication of THE SIGNET for this issue. They can only hope that they have attained the standard established by him.

President Schurman, of Cornell University, in a statement recently given to the Cornell "Alumni News," relative to the scholastic standing of fraternity and non-fraternity men in that university, said, in part: "My action in making public the names of fraternities whose percentage of men lost was lower than the average percentage for the University received such universal approval from the students and faculty members of the fraternities, as well as from their alumni, that I am encouraged to believe that the publication each year of similar statistics, including an 'honor roll' of fraternities with good records, will have a salutary effect in raising scholarship records of fraternity students." Among the fifteen fraternities in this "honor roll," we find Phi Sigma Kappa, and we congratulate Gamma Chapter for her good work and wish her continued success.

Two things are necessary to the conduct of a successful fraternity magazine—money and news. The last convention did all that it could to make THE SIGNET successful by providing the means, so that all that is necessary is to have the news. In this particular, the success of THE SIGNET might be said to depend upon the efforts of every member of Phi Sigma Kappa. Each chapter should appoint a competent brother charged with the duty of sending on all matters of interest to the fraternity from his chapter, and graduate brothers should send us any item which come to their knowledge. Your assistance in making the fraternity greater is earnestly solicited.

Boxer Indemnity Fund

It will be recalled that the government of the United States, acting through the administration of President Taft, remitted to the Chinese government $50,000,000, being a balance on account of the amount allowed the United States as indemnity for losses growing out of the Boxer Rebellion. It is of interest to university men particularly, that the Chinese government is using this money for the education of Chinese subjects in American universities, so that we obtain the benefit, notwithstanding we have relinquished our legal claims, and the money goes to our educational institutions and is in fact a subsidy from our government to the several colleges and universities of the United States.

The matter has been brought prominently into mind by the recent conference of Chinese students in the United States, held at Princeton, and attended by over one hundred Chinese students, men and women, and also by the arrival at San Francisco of three hundred students to enter upon their studies at the beginning of the fall term.

The Chinese government selects the students to participate in the benefit of the Boxer Indemnity Educational Fund from competitive examinations held throughout the empire.

China now has about eight hundred students, men and women, in this country being educated by the Boxer Indemnity Fund.

Chapters

Alpha Chapter

The brothers of Alpha Chapter are returning to college for the new year with renewed enthusiasm and determination awakened by the apparent certainty of a chapter house for the Phi Sigma Kappa in Amherst in the very near future. The annual commencement smoker, held June 19th, was devoted almost entirely to a discussion of the house proposition. Brothers Prof. Brooks, '71, Frost, '95, and Lull, '11, who comprised the committee, had done their work thoroughly. Plans for the house were presented and met with hearty approval. All that now remains to be done is to raise the necessary funds, and with loyal support from the alumni already assured, this will not be difficult.

Just before the close of last year, Alpha was the proud recipient of a large autograph picture of Bro. Joseph F. Barrett, A, '75, a gift to the chapter from Bro. E. A. Munsell. The picture has been neatly framed and now occupies a prominent place in the chapter rooms, a constant reminder to the brothers of what loyalty to our fraternity means.

Since our last letter, Alpha has been strengthened by the initiation of two more sturdy brothers. Bro. A. L. Edgerton, '14, barely missed winning his "M" in foot-ball last year because of illness, while Bro. J. F. Palmer, '14, starred for the freshmen at baseball.

Bro. L. G. Davies, '14, represented us on the varsity baseball nine the past season, and led the team in batting and base running.

Bros. H. C. Walker, '12, and R. H. Vandwalnenburg, '13, spent the summer travelling, the former through the West and the latter in Mexico.

Although the house will be the vital question with Alpha

during the new year, still the brothers will find time to associate themselves with all branches of student activities as in the past.

Brother H. C. Walker, '12, as captain and Bro. C. C. Pearson, '12, as manager of the 'varsity football team are looking forward to a season which promises to be very successful. Bro. W. V. Hayden will play his old position at guard and other brothers will make good bids for positions.

Bro. H. C. Walker, '12, has been elected president of the college senate, the student governing body. Bro. F. D. Griggs, '13, is one of the four representatives from the junior class. Bro. Gripp will also lead the college glee club.

Bro. R. H. Van Zwalnenburg, '13, will be advertising manager of the dramatic club, as well as one of the associate editors of the college paper, "The Signal."

Bro. H. F. Jones, '13, will be assistant stage manager of the dramatic club.

Bro. H. H. Wood, '12, is busy on an excellent schedule for the hockey team, of which he is manager.

Bro. E. K. Parker, '14, will enter Yale Scientific School to take up an engineering course.

The brothers of Alpha will be glad to see any of the brothers from other chapters who may be passing through Amherst and extend a most hearty invitation to all to come and visit us. We believe that inter-chapter visits are a good thing and are ready to do our part to bring more of them about.

Eta Chapter

Eta has already taken steps for laying plans for the next convention. A committee has been appointed among its alumnæ residing in Baltimore City, which committee has already sent out circular letters to all alumnæ of Eta soliciting their aid in making this convention the most successful in the history of our fraternity. The committee has taken this means of urging all alumnæ of Eta to give an early response to this appeal. The following brothers constitute

the committee: Gilbert J. Morgan, Dr. E. B. Wright, Dr. H. B. Gantt, Dr. E. H. Kloman, Dr. Frank S. Lynn. All communications may be addressed to any of the above in care of the chapter house, 1004 McCulloh street, Baltimore, Maryland.

The following brothers of Eta have received appointments at the Baltimore hospitals:

Brother Eugene B. Wright, resident physician at the Church Home and Infirmary.

Dr. George Y. Massenberg, assistant resident at the same institution.

Brother George L. Stickney has been advanced from second to the first assistant in the Woman's Hospital.

Brother Raymond G. Hussey has been appointed resident physician to the Municipal Tubercular Hospital.

At the University Hospital:

Dr. N. E. Stewart, assistant resident surgeon.

Doctors Harry B. Gantt and Fitz R. Winslow, assistant resident gynecologists.

Dr. William Byerly, assistant resident obstetrician.

Brother Harry A. Bishop, William Ebert, Russell H. Deane and G. Lebert, clinical assistants.

Dr. Frank S. Lynn has been appointed instructor in surgery at the University of Maryland.

Dr. E. H. Kloman has been appointed associate in obstetrics at the same institution.

Dr. R. G. Wilse has located at 1125 Madison avenue, Baltimore, Maryland.

Dr. Hugh Brent has returned to Baltimore from Brazil, and is now located at 906 N. Calvert street.

Lambda Chapter

Lambda has always prided herself on her hospitality and indeed it seems to be her chief pleasure to act as hostess to visiting brothers and friends. Seldom does a dinner pass without some visiting brother present and this chapter is a center of interest and attraction through its location. There

are twelve men living in the house and added to this number five graduate brothers regularly dine there. Often there are from three to five visitors and the table more than resembles a banquet board.

Lambda is also proud of the possession of a fine tennis court within one block of the house.

Brother Ralph W. Hill is acting as steward, and under his able management the cuisine has reached a perfection never attained before. The exciting and successful raffle was held by the graduate brothers of Lambda recently, as a result of which the chapter house dining room is now furnished completely with an exquisite set of furniture.

Bro. Harold E. Wuenarton, who won the $25 prize, very generously presented the chapter with a library table, which he purchased with his prize money.

Lambda Chapter gave a most successful Graduation Tea on Sunday afternoon, June 4th. Miss Curtiss, sister of Senator Curtiss, of Kansas, and Mrs. Borland, wife of Representative Borland, of Missouri, presided at the tea table.

Alpha Deuteron

Brother J. D. Jacobson, Alpha Deuteron '13, and Beta Deuteron '13, has gone with the firm of F. H. Jacobson Co., 209 South State street, Chicago, Ills., manufacturing jewelers, who carry a full line of fraternity jewelry.

Brother Hays Eckert, Alpha Deuteron '13, was married on August first, to Miss Gladys M. Huston, of Los Angeles, Cal. Mr. and Mrs. Eckert will live in St. Louis, Mo.

Alpha Deuteron is negotiating for a building site and expects to take title to a most desirable lot in the heart of the fraternity neighborhood in the near future.

Beta Deuteron

Beta Deuteron expects to get into new quarters at 820 University avenue, Minneapolis, Minn., about November 1st. The house is being remodeled in accordance with the plans of the chapter and will be large enough for dancing

parties. The house will make an adequate home for the chapter for some years. It has fourteen rooms, aside from the servant quarters, which are separate.

Beta Deuteron made its first year in the Interfraternity Baseball League a very successful one by winning the championship. There were eighteen fraternities represented. Beta Deuteron was undefeated, due largely to the masterly pitching of Brother Harry Curry, '13. Only three runs were scored against them.

Brother Curry in six games struck out thirteen men in five innings. The trophy is a large blanket pennant.

Brother Edgar Allen, Beta Deuteron '11, wrote a musical comedy wholly unassisted to be used by the Senior Class Play Committee at University of Minnesota.

Brother Allen had written "The Professor and the Princess," the year before, but his new play, "Knowland," was even more successful. It was put on two nights at the Metropolitan Opera House, at Minneapolis, and played to the capacity of the house. The play cleared $500 over all expenses and the class showed their appreciation of Brother Allen's work by presenting him with $100.

Brother George O. Huey, '13, will enter Cornell University this fall to study architecture.

Gamma Deuteron

As a chapter of Phi Sigma Kappa, we closed the school year of 1910-11 in a very successful manner. In accord with the college regulation prohibiting the initiation of freshmen until the close of their first year, our initiation was held just prior to commencement. Five pledges were taken into full membership and two more will be eligible this fall. Our initiatory ceremonies extended through four days, closing with a chapter banquet.

One feature that has given us much encouragement has been the hearty and enthusiastic manner in which we have been received by the other fraternities. We were at once elected to membership in the Pan Hellenic Council and have

already entertained that body at our chapter house. We indeed feel grateful to our Greek-letter men for their support and feel that the coming year will place us on a still higher plane.

The term closed with our week-end house party and formal dance, which was a very happy and successful affair. As it was our first social attempt of any magnitude since our induction into Phi Sigma Kappa, we were very desirous of making it a success, and feel that we succeeded from every standpoint. Several of the alumni were back, which added to the pleasure of the occasion.

At the election of the 1912 Annual Board, Brother Harpel was chosen as chairman of the Art Committee. We were represented in the senior play during commencement week by Brother Miller, who played the leading part. Brothers Simpson and Gable, both members of the Glee Club, had prominent parts in the final Glee Club concert. Brother Montillen was elected into the honorary engineering frat.

Gamma Deuteron graduated four seniors, Brothers Miller, Palmer, Woodman and Havner. With the initiation of five pledges, the chapter roll will not be perceptibly diminished for the coming year.

As the "baby" chapter of Phi Sigma Kappa, as well as the "baby" chapter of Iowa State College, Gamma Deuteron intends to shoulder her way to the front, so that when the pages of history are turned back, they will reveal a record that will be a credit to the high standards of our fraternity. We extend a hearty invitation to every Phi Sigma Kappa man who may be passing through the Middle West to visit our chapter and become better acquainted. We have entertained and been entertained by various brothers from both Alpha Deuteron and Beta Deuteron, and it is such happy occasions that tend to show us the true worth and value of our fraternity.

Club News

The Boston Club Banquet

Through the courtesy of Brother Wilford J. Litchfield, Xi '94, the tenth annual banquet of the Boston Club was held at the Boston City Club, Saturday, May 13th, and a thoroughly good time was had by all who attended.

After a most delightful dinner, Brother F. E. Banfield, Jr., W. '06, acting as toastmaster, called upon our retiring president of the club, Bro. Squire, O, '07, who spoke about the work of the club during the past year, the good influence of the last convention and his hopes for the future.

A Phi Sigma Kappa luncheon club is planned for the coming winter, together with smokers, which will interest all our brothers living in or about Boston.

Brother Munsell of the Council, who had recently returned from the West, told about the induction of Gamma Deuteron chapter at Iowa State College, and his visit to Alpha Deuteron and Beta Deuteron Chapters, also some of the incidents of the trip with his companion, Brother McLean.

Nine chapters were represented at the dinner, and among those who spoke were Brothers Letchfield, Xi '91, Woofter, Delta, Schoble, Mu, Belding, Chi, and Curley, N.

The following officers were elected for the coming year: President, Bro. Wilford J. Litchfield, Xi '94; Vice-President, Bro. H. A. Woofter, Delta '07; Secretary and Treasurer, Bro. F. E. Banfield, Jr., N '06; Auditor, Bro. E. H. Squire, O, '07; Marshal, Bro. Frank Schoble, Jr., Mu, '10.

New York Club

The annual Founders' Day banquet of the New York Club will be held at the Manhattan Hotel, New York City, on Saturday evening, March 16, 1912. The Board of Governors are determined that this dinner shall be the largest and best yet, and arrangements are being made to have several

prominent members of the fraternity on the list of speakers. The attendance is by no means confined to the members of the club, but every member of the fraternity is cordially invited.

All brothers in the vicinity of New York may affiliate with the club by communicating with Bro. W. S. Crandall, President, 25 Broad street, New York.

Chicago, Ills.

The Phi Sigma Kappa men in Chicago are now meeting the first Tuesday evening of every month for dinner at the Union Restaurant, 70 West Randolph street, instead of the States Restaurant. There are now about sixty Phi Sigs in Chicago, and it is planned to start the ball rolling for a lively Chicago club at a big meeting to be held early in November. Notices are sent out each month for the dinners, which are very well attended, also at the luncheons a big crowd usually attend.

Activities at St. Louis, Mo.

A movement to get the P. S. K. men located in or about St. Louis, Mo., together has recently been started by Brother Myron B. Stewart, Alpha Deuteron, '10, who is now in business in that city. Brother Stewart arranged for an informal gathering on July 15th, at Badaraccos Roof Garden, and in spite of a rainy night, there were quite a number of brothers in attendance, and a splendid time was had until midnight. Although nothing has been done as yet towards a permanent organization, it is proposed to get together again in the near future, and notices will be sent out to all P. S. K. men in the vicinity of St. Louis, and it is believed that these gatherings will lead to a permanent organization.

Brother Stewart's address is care of Crittle & Hayes, 303 N. Fourth street, St. Louis, Mo.

News from Alumni.

Clippings from the "Lancaster Daily Intelligencer:"

"At the monthly consistory meeting of St. Paul's Reformed church, Quarryville, Pennsylvania, held at the summer home of G. J. P. Raub, at Pequea, on Friday, August 4, Rev. James A. Boehm, minister of the church, presented his resignation in order to accept the secretaryship of the county work of the Y. M. C. A., for the central part of the state of Massachusetts."

"At the lawn party held on Friday evening at the home of A. D. Conner, Quarryville, Pennsylvania, where more than fifty of the young people of Quarryville had gathered, the formal announcement was made in a very unique and appropriate way of the engagement of Miss Helen Connor and Rev. James A. Boehm. The date for the wedding has been set for October 5th, after which the young couple will leave for their future home in Massachusetts."

The Signet congratulates Brother Boehm upon his approaching marriage and his new position and extends to him its good wishes for future success. We are pleased to note in the newspapers of Lancaster county the many valued and complimentary references to Brother Boehm's work in the community.

Attention is called to a series of articles which have appeared from time to time in the "New York World," by Brother John Ashburton Cutter, Alpha '82, Beta '86, on the subject of "Eat—But Be Healthy." Dr. Cutter has long been recognized as authority on the subject of food in its relation to health and his comprehensive book on this subject may be found in most any library.

Owing to the illness of Brother Robert Wagner, Zeta '98, member of the Senate of the State of New York, representing one of the New York city districts, the Legislature of New York, convened in an adjourned session, early in September, recessed for a week. Brother Wagner is the leader of the majority party in the State Senate and the action of the Legislature in taking this recess, the remarks of Senator Grady and the resolution enacted, evidence the high esteem in which he is held and the important part he occupies in the affairs of the New York Democracy. Brother Wagner was operated upon for appendicitis but the indications show every chance of recovery.

Brother Thos. S. Martin, Hon. Psi, United States Senator from Virginia, has received renomination by the Democratic party, having won a handsome plurality in the recent primary.

This nomination is the equivalent to election. Brother Martin has served as U. S. Senator since 1895.

Brother Herbert Brown, Eta '09, has opened an office for the practice of dentistry in Pawtucket, R. I.

Brother Thomas F. Garey, Eta '07, has resigned as instructor at the Baltimore Polytechnic Institute, and has taken up the practice of law, with offices at Towson, Maryland.

Brother Charles B. Bosley, Eta '11, was one of the successful candidates at the recent Maryland Bar examination, and is now located with Messrs. Duvall & Baldwin, with offices at 16 E. Lexington street.

Brother Edgar A. Vey, Eta '06, has returned from his yearly trip abroad, having traveled through Scandinavia, Norway, Sweden and Denmark, going around the north capes where he visited Hammerfest, the most northern city in the world.

Dr. Rufus C. Franklin, Eta '07, of Graymont, Georgia, spent several weeks in Baltimore pursuing a special course in surgery.

Brother H. E. Halborg, Upsilon '09, and Mrs. Halborg

are receiving congratulations on the birth of a son, May 18th. Brother Halborg is located at Brant Rock, Mass., where he holds a position of Electrical Engineer with the National Signaling Co.

On June 28th, Brother R. S. Pinkham, Upsilon '08, was married to Miss Sarah Leach, of Wallaston, Mass. Brother Pinkham was recently graduated from the Newton Theological Seminary and has accepted a call to a church in Maine.

Alberti Roberts, Upsilon '09, has accepted a position as Assistant Principal of the High School at Leominster, Mass.

Brother G. R. Hill, Upsilon, '11, is with the Fiat Automobile Co., at the Poughkeepsie, N. Y., factory.

A son was born to Prof. Wm. Kirk, Upsilon, and Mrs. Kirk on June 10th, and was presented with a loving cup by Upsilon Chapter.

Brother F. I. Newton, Chi '11, was the star of the Williams track team during the past season. In the annual cross country run he established a new college record for the five mile course of 25 minutes 54 4-5 seconds. He ran on the fast relay team winning from Harvard, from Colgate, and from Wesleyan in record-breaking time. In the Wesleyan-Williams meet he broke the college record in the two mile by running the distance in 9 minutes 53 and 4-5 seconds, and took second in the mile. He broke the mile record in the Amherst-Williams meet, setting a new mark of 4 minutes 26 and 1-5 seconds for the distance, and won the two-mile run as well. In the intercollegiates, Newton broke the U. E. I. A. A. record in the two-mile and captured second in the mile. His time in the former event was 9 minutes 48 and 2-5 seconds. In the meet of the Intercollegiate Association of Amateur Athletes of America, Brother Newton finished a close second to Berner, of Cornell, in his masterly performance in the two-mile. Newton's time was 9 minutes 29 seconds.

The engagement is announced of Miss Marion E., daughter of Mrs. William H. Tucker, of Newtonville, Mass., and Bro.

Charles B. Gale, Chi '06, of Lee, Mass. Miss Tucker is a native of Lee and a graduate of Vassar. Brother Gale is junior partner of the firm of Gale, Durant & Gale, insurance brokers, with offices at Lee, Mass.

Brother John A. Lowe, Chi '06, was appointed Librarian of Williams College by the trustees at their May meeting. Brother Lowe was assistant librarian of the Fitchburg, Mass., Public Library, 1902–4, a member of the Williams College Library staff in the catalogue department during his undergraduate years. He has completed the work of Junior year at the New York State Library School. He served as acting librarian during the absence of the late Mr. Burr, 1909–10, and was made assistant librarian in October, 1910. Mr. Lowe is necrologist to the Society of Williams Alumni and permanent editor of the Quinquennial Catalogue of the college.

The engagement has been announced of Miss Mary Keeney, of San Francisco, Cal., to Brother Talbot E. Walker, Epsilon '09.

Brother C. C. Willmore, Alpha Deuteron '11, who has been in Europe this summer, had the good fortune of meeting a number of P. S. K. men on the trip.

Brother H. F. Willard, Alpha '11, has entered the government service at Honolulu.

Brother R. D. Lull, Alpha '11, is farm superintendent of one of the big Crane estates at Dalton, Mass.

Myron W. Thompson, Alpha '09, who graduated from Yale Forestry School this year, successfully passed civil service examinations for the U. S. Forestry Service and has been assigned to the Shoshone National Forest, with headquarters at Cody, Wyoming.

Brother H. F. Willard, Alpha '11, was married to Miss Mary Porter Hyatt, at Leominster, Mass., June 27, 1911.

Brother R. J. Watts, Alpha '07, was married to Miss Mabelle Kingsbury, at Dorchester, Mass., July 11, 1911.

Brother P. A. Racicot, Alpha '11, is with the Coe-Mortimer Fertilizer Co., at Old Forge, Pa.

Brother G. P. Nickerson is with the Southern Belting Co., at Atlanta, Ga.

Brother G. M. Codding, Alpha '09, has accepted a position with the Munson Whitaker Co., at New York City.

Brother F. L. Yeaw, Alpha '05, will be the head of the Market Gardening Department at Massachusetts Agricultural College.

Brother Sumner Brooks, Alpha '10, who has been very ill with typhoid fever, is now well on the way to recovery.

Brother Howers Payson Little, Chi '06, was married to Miss Elizabeth Louise Thomason on Saturday, June 24th, at 2235 Guilford avenue, Baltimore, Md. Brother Little is Professor of Geology at Colby College, Waterville, Maine.

Brother W. M. Bodwell, Tau '06, is practicing medicine at South Framingham, Mass.

Brother A. T. Anderson, Tau '08, is connected with Hayden, Stone & Co., Boston, Mass.

Brother C. A. Rice, Alpha '07, and Tau '07, is the Chicago representative of the Great Western Irrigation and Development Co.

Dr. Robert B. Lamb, Beta, '91, Medical Superintendent of the New York State Hospital for the Criminal Insane, at Matteawan, N. Y., has resigned his position.

Archie H. Kirkland, Alpha '94, is engaged in work for the State of Utah in connection with the Alfalfa Weevil, headquarters at Salt Lake City.

Brother D. C. Patton, Alpha Deuteron '10, who has been connected with the Columbia Tool Steel Co., at Chicago, has been transferred to a more responsible position with this company at Philadelphia.

Brother Clarence M. Booth, Delta '06, has resigned his position of Special Land Agent for the Department of the Interior and has formed a partnership and opened offices for the practice of law at Harley and Soldiers, Idaho, under the firm name of Booth & Reeves. Already Bro. Booth is retained in two cases which are attracting attention, and consider his prospects bright. He will specialize in land cases.

Word has reached us of the marriage of Brother Harry E. Hughes, Lambda '04.

Brother C. C. Perkins, Epsilon '05, has been transferred to Houston, Texas, as assistant manager of the Otis Elevator at that place.

Brother Donald C. Mackintosh, Gamma '07, has been promoted to the position in Sales Department of the Otis Elevator Co., in New York, formerly held by Brother Perkins.

Brother R chard Bragaw, of Lambda and Gamma, is also connected with the Otis Elevator Co., in the construction department of the company, in New York.

Brother Haddon Ostlend, Beta Deuteron '12, and Brother Frank Totten, Beta Deuteron '11, are touring Europe.

Brother E. B. Rehnke, Beta Deuteron '10, has been spending the summer in British Columbia.

Brother Edgar Allen, Beta Deuteron '11, is connected with the Modern Gin and Compress Co., at Little Rock, Ark.

Brother John F. Bonner, Beta Deuteron '10, is practicing law in Los Angeles, Cal.

Brother Frank Barlow, Beta Deuteron '10, who has been connected with the Pillsbury Flour Mills, at Minneapolis, has resigned his position to go East, to take up the study of law at George Washington University.

Brother Lewis Dunn, Beta Deuteron '11, has gone into the life insurance business in Minneapolis.

A prospective initiate of Gamma: Walter Bain Crandell, who on the 26th day of July, 1911, took up a permanent residence with Brother and Mrs. Walter Solomon Crandell, Gamma '01, hopes to hear his father's oratory at the next Founder's Day banquet of the New York Club.

Brother P. E. Miller, Gamma Deuteron '11, is doing University Extension work for the University of Minnesota. His work consists of research work in grain and corn breeding, together with teaching, and is located at Morris, Minn.

Brother R. C. Palmer, Gamma Deuteron '11, is located at Wheaton, Minn., where he has been elected to the position

of Director of Agriculture for the Associated Schools of Wheaton.

Brother Arthur Woodman, Gamma Deuteron '11, is located at Russell, Iowa, where he is engaged in commercial work.

Brother J. F. Mason, Gamma Deuteron '10, is with the Western Electric Co., at Wheeling, W. Va.

Brother W. S. Beattie, Gamma Deuteron '10, has an engineering position with headquarters at Charles City, Iowa.

Brother E. F. Damon, Alpha '10, is connected with the North Forks Fruit Growers' Association, at Paonia, Colo.

An announcement has reached us of the marriage of Bro. Francis P. Sullivan, Lambda '10, to Miss Anna V. Anderson, daughter of Captain Edward W. Anderson. Mr. and Mrs. Sullivan have taken apartments at the Wellington, Washington, D. C.

Brother George H. Davis, Lambda '03, is a member of the law firm of Gustin, Gillette, Davis & Brayton, of Salt Lake City, Utah.

The alumni of Alpha and Lambda will be pleased to learn that Brother Clarence M. Griffin is father of a son.

Brother John A. Thompson, Lambda '03, has been advanced to a responsible position in the firm of McKim, Meade & White, architects, New York City.

Brother A. W. Tibbetts, Tau '07, is practising medicine at 1616 I street, Washington, D. C.

Brother J. S. Dunham, Tau '08, was married in June to Miss Henrietta Humboldt, Wellesley '07, at Spokane, Wash. Brother Dunham is the Northwestern representative of the Chamberlain Metal Weather Strip Co. and is located at Spokane.

Brother R. M. English, Epsilon '98, who is practicing medicine at Danbury, Conn., and Brother A. H. Dundon, Epsilon '98, who is practicing medicine at Plainfield, N. J., have been in Europe taking medical courses at Vienna, and are expected home the last of September.

Brother F. E. Banfield, Jr., Upsilon '06, is receiving congratulations on account of the recent arrival of a fine boy at his home.

Brother S. C. Hazleton, Tau '09, instructor at the Milton (Mass.) High School, is the proud father of a fine daughter.

Brother R. W. Barstow, Tau '11, is teaching English and is athletic director of the College of Mesopotamia in Asia Minor.

Brother K. J. Knapp, Tau '10, was recently married to Miss Constance Veit and is doing engineering work at Providence, R. I.

Brother W. S. Nay, Tau '10, was recently married to Miss Ann Gay Low, of Boston.

The Convention---"Baltimore, 1912"

Southern hospitality is proverbial, and added to the good cheer and enthusiasm of a Phi Sigma Kappa convention, should produce a most delightful combination. The next convention is scheduled for Baltimore in the fall of next year. Our Southern brethren promise to unite in efforts to make this convention "bigger and better than ever." Already plans are being made.

The vicinity of Baltimore offers exceptional advantages for the sightseer, which should be borne in the minds of those contemplating attendance at the convention. The city of Washington is but forty miles away. The National Capitol offers attractions which every citizen of the United States should be familiar with. At Annapolis, but a short distance from Baltimore, the United States Naval Academy is situated. These attractions are always open to the visitor, but exceptional facilities and inducements will be offered to those attending the convention. We are assured that our itinerary will be carefully planned and include visits to both of these important places.

The Signet

DELTA NUMBER

Woodburn Hall, West Virginia University.

Vol. III. NEW SERIES. Number 4.

The Signet

Published by the

Council of Phi Sigma Kappa Fraternity

Four Times During the Collegiate Year

JAMES A. BOEHM, Editor-in-Chief,
105 Pleasant St., Worcester, Mass.

DECEMBER 15, 1911

QUARRYVILLE : PENNSYLVANIA

Entered as second-class matter Jan. 23, 1909, at the post office at Quarryville, Pa., under the Act of Congress of July 16, 1894 : : : : :

Directory of Chapters

Alpha—March 15, 1873. Massachusetts Agricultural College. Chapter House, Amherst, Mass.

Beta—February 2, 1888. Union University, Albany, N. Y. Chapter House, 279 Madison Ave., Albany, N. Y.

Gamma—February 26, 1889. Cornell University, Ithaca, N. Y. Chapter House, 702 University Ave., Ithaca, N. Y.

Delta—February 24, 1891. University of West Virginia, 672 North High St., Morgantown, W. Va.

Epsilon—June 3, 1893. Yale University, New Haven, Conn. Chapter House, Sachem Hall, 124 Prospect St., New Haven, Conn.

Zeta—December 19, 1896. College of City of New York. Chapter House, College Hill Court, 492 West 136th St., New York City.

Eta—January 8, 1897. University of Maryland, Baltimore, Md. Chapter House, 816 Park Ave., Baltimore, Md.

Theta—December 16, 1897. Columbia University, New York City. Chapter House, 550 West 114th St., New York City, N. Y.

Iota—March 15, 1899. Stevens Institute of Technology, Hoboken, N. J. Chapter House, 1201 Garden St., Hoboken, N. J.

Kappa—June 7, 1899. Pennsylvania State College, State College, Pa. Chapter House, State College, Pa.

Lambda—October 7, 1899. George Washington University, Washington, D. C. Chapter House, 1717 S. St., N. W., Washington, D. C.

Mu—March 10, 1900. University of Pennsylvania, Philadelphia, Pa. Chapter House, 3732 Walnut St., Philadelphia, Pa.

Nu—March 9, 1901. Lehigh University, South Bethlehem, Pa. Chapter House, 511 Seneca St., South Bethlehem, Pa.

Xi—April 12, 1902. St. Lawrence University, Canton, N. Y. Chapter House, 67 Park St., Canton, N. Y.

Omicron—May 24, 1902. Massachusetts Institute of Technology, Boston, Mass. Chapter House, 16 Exeter St., Boston, Mass.

Pi—April 18, 1903. Franklin and Marshall College, Lancaster, Pa. Chapter House, 437 West James St., Lancaster, Pa.

Rho—April 25, 1903. Queen's University, Kingston, Ontario. Chapter House, Kingston, Ont.

Sigma—May 16, 1903. St. John's College, Annapolis, Md.

Tau—March 25, 1905. Dartmouth College, Hanover, N. H. Chapter House, Hanover, N. H.

Upsilon—February 10, 1906. Brown University, Providence, R. I. Chapter House, Brunonia Hall, Providence, R. I.

Phi—March 24, 1906. Swarthmore College, Swarthmore, Pa. Chapter House, Swarthmore, Pa.

Chi—June 26, 1906. Williams College, Williamstown, Mass. Chapter House, Williamstown, Mass.

Psi—January 19, 1907. University of Virginia, Charlottesville, Va. Chapter House, East Range, Charlottesville, Va.

Omega—February 12, 1909. University of California, Berkeley, Cal. Chapter House, 2330 College Ave., Berkeley, Cal.

Alpha Deuteron—May 9, 1910. University of Illinois, Champaign, Ill. Chapter House, 209 E. Green St., Champaign, Ill.

Beta Deuteron—May 12, 1910. University of Minnesota, Minneapolis, Minn. Chapter House, 820 University Ave., Minneapolis, Minn.

Gamma Deuteron—April 13, 1911. Iowa State College, Ames, Iowa. Chapter House, 118 Hyland Ave., Ames, Ia.

History of West Virginia University

G. F. Hedges, Delta '12.

Schools, like men, very seldom leap into prominence in a single day. Sterling worth and efficiency are determining factors in the life of both, and these qualities are only attained by a process of evolution.

In the study of the American institutions of learning, this gradual transition is very noticeable. Most, if not all of our universities have had very meager beginnings, or have been offsprings of schools of lesser learning.

The founding of West Virginia University dates far back into the history of the mother state,—Virginia. In 1814, the Legislature of Virginia passed an act incorporating Monongalia Academy, locating it at a small village called Morgantown. At the time of the passing of this act, the population west of the Alleghanies was scattered. Only twenty years before the government of Virginia had sent General Anthony Wayne across the Alleghanies to drive the Indians from the territory, in which it was now founding a school. General Wayne met the Indians and broke their power, thereby making it possible for the pioneer to push westward and settle the unoccupied land.

Notwithstanding the fact, that this territory was not enriched with the queenly cities of the more fortunate east, the Academy began its existence. The early history of the school is more or less enshrouded in oblivion; but in 1828, the two-room brick structure which had up to this time answered the needs of the school, was sold and a more commodious building erected.

It is instructing to note the method for raising money for educational purposes in those days. The school called upon the State for funds, whereupon the Virginia Assembly, by special act, granted to the Trustees of the College the privi-

Science Hall, West Virginia University.

lege of raising twenty-five thousand dollars by lottery, the same to be used for the erection of a new building. It seems that this system, which to-day is looked upon with contempt, was in general use at this time.

Under the principalship of Rev. J. R. Moore, the school gained a wide reputation. Students from fourteen states were enrolled during one term. The work done in the Academy was very thorough, and it was justly said that it was Virginia's best school beyond the mountains. In 1850, the Trustees voted to expand the Academy into a college, but this was not done until 1867, when the Trustees turned it over to the State.

In 1862, Congress passed an act donating public lands to the several states for the purpose of establishing colleges, in which agriculture and mechanical arts were to be taught. This act was the germination of the state university. On October 3, 1863, the West Virginia legislature, by virtue of that clause of the constitution which provided for the fostering of education and the organization of institutions of learning in the interest of the people of the State, accepted the several conditions of the Congress of the preceding year and appropriated five hundred dollars to defray the expenses of selling and investing that portion of the land script which might be granted to the State of West Virginia. The national government promptly issued script for one hundred and fifty thousand acres of land, from the sale of which ninety thousand dollars was realized.

No sooner was the land sold than the trustees of Monongalia Academy again conceived the idea of converting their school into a college, which in the future would be to the newly created State of West Virginia what Williams and Mary was to Virginia, Harvard to Massachusetts, or Oxford to England,—her most beautiful ornament and proudest boast. Accordingly they tendered to the Legislature all the property of the Monongalia Academy, valued at fifty-one thousand dollars, on condition that the school be located at or near Morgantown. The offer was accepted by the state and

THE CIRCLE, WEST VIRGINIA UNIVERSITY.

steps were immediately taken toward the erection of a suitable building for the needs of the new school. The property of the Academy was sold, and appropriation was made by the Legislature, and the corner-stone of Martin Hall was soon afterwards laid in the presence of a large assembly of the state's most distinguished citizens.

What character and style the new school was authorized to assume seems to have been a matter of much debate. Some claim that the congressional act required that the school be used for the exclusive use of training farmers and soldiers; others claim that the act was of more general nature, and that the primary aim should be to meet the needs of general education in West Virginia. The latter construction was decided on, and in addition to a preparatory department, three departments of instruction were established, the agricultural, scientific and collegiate.

On the third day of September, 1867, the school, under the new name of West Virginia Agricultural College, began work with one hundred and twenty-two students and a faculty consisting of seven instructors. The following year the name was changed to the one which it now bears. The growth of the new institution was slow and uncertain. The civil war had just closed, and the state was alive with sectional jealousies and partisanship. In addition to this serious drawback, much property had been destroyed and many homes impoverished by the recent struggle, so that many were without the means to attend college. The state was also without the necessary secondary schools, which are so important in the growth and maintenance of a successful university.

The school had for its first president an educator in all that the term applies, Alexander Martin, D. D., LL. D. Dr. Martin was a native of West Virginia, and therefore knew the defects of the State's educational system. Under his able administration, the State University, notwithstanding the many hindrances, was rising to a high rank in the character of its work. He resigned in 1876, and later became presi-

dent of what is now De Pauw University. While he was president of that institution, it increased from thirty to one hundred and twenty acres in grounds, from old worn out buildings to nine of the finest in the world, from six to fifty professors, from one-hundred and twenty thousand to two million endowment, and from less than two hundred students to more than a thousand. The above record is evidence of his exceptional ability as an organizer. Without Dr. Martin as first president of the University, it is probable that it would have failed. Dr. Martin to-day is looked upon as one of the greatest educators that the state has ever produced, and his name is a household word throughout the state.

Seven other presidents have succeeded him, each of whom has reflected credit upon the constitution. Special mention must be made of Daniel Boardman Purinton, who served the institution from 1901 to 1911. Under his administration the school has developed into one of the recognized institutions of the east. The present incumbent, Thomas Edward Hodges, was inaugurated on November third, nineteen hundred and eleven. Over sixty leading schools of the country took part in the installation exercises. Dr. Hodges is an alumnus of the institution, and has full confidence of the people of this State. His sterling qualities of manhood, his energy, his excellent ability and his devotion to the work and to the institution, cannot fail to give the school an impetus which will bear it forward with the years and make it a great seat of learning.

Growth.

The school has gradually outgrown the political influence of its early days and has permanently established itself in the confidence and affections of the people. Better secondary schools have been established throughout the state and these have had a marked influence in the establishment of new departments, which now number more than twenty-five.

The College of Agriculture has been in continual existence since the founding of the University. Too much credit cannot be given this department for the important part it has taken in the development of the agricultural interests of the State. A large farm is owned, upon which practical farming is done; and the results of the scientific methods used are issued in bulletin form, so that not only the resident student is benefited, but the farmer as well. The College of Law, which was established in 1888 with one professor and one student, has become one of the leading colleges of the school. The College of Engineering ranks as one of the best and most thorough in the country.

The addition of the new colleges naturally necessitated the erection of new buildings. The State has generously supported the institution in this respect. To-day the valuation of the school property exceeds six hundred thousand dollars.

It is interesting to trace the growth in attendance and the relative cause of such growth. The most remarkable growth was coincident with the admission of women. In 1889 women were admitted to take work in the collegiate departments; in 1895 they were admitted to the College of Law, and in 1897, to the school of music and fine arts. The attendance immediately increased from less than four hundred to over a thousand.

Student Life.

The location of the University is such as to draw the student. The campus includes nearly fifty acres of rolling land overlooking the Monongahela. The site occupied by Woodburn Hall, Martin Hall and Science Hall, for natural beauty, can hardly be excelled by any college campus in America.

In the early days of the college there were but few student activities. Athletic games, at that time, were not so popular as in later years. In all student life, however, there is a marked tendency for the students to separate into groups,

according to tastes, aims or interests. The first group of this kind in the University was the formation of two rival literary societies. Factional differences in one of these societies led to the formation of two fraternities—Phi Kappa Psi, in 1890, and Phi Sigma Kappa, in 1891. For nearly five years the two fraternities constituted the only organizations existing in the University, but in later years seven other national fraternities have been granted chapters. Each of the fraternities have chapter houses, consequently, a large percentage of the upper classmen have homes in their respective chapter houses. Recently a chapter of Phi Beta Kappa has been inducted, with which many of the most prominent men in the faculty are affiliated.

Great interest is manifested by the student body in the various branches of athletics. Their loyalty to the foot-ball and base-ball teams is especially noticeable, and this loyalty is not lost on the eve of commencement. At many of the larger games of the season the cheers of the alumni body can be heard far above the shouts of the student "rooters."

The University, from its earliest days, has been a nursery of equality. Its dominant aim has been to use its facilities for the enlargement and enrichment of character and of life. How well it has accomplished its aim is reflected in the character of its alumni, who are found occupying prominent places in all of the vocations of life.

Out of a school hedged about with jealousies, opposition and inadequate facilities has grown a university that is doing the quality of work demanded by the progressive age in which it is living. Judging by the wise and efficient administration of the past and present, which has led to such remarkable growth and influence, it may be assumed that the future will be even more prosperous than the past. The recent development of the State's almost inexhaustible resources puts it into position to maintain a university of the highest rank; one that will continue to prove the inestimable worth of its existence by the comprehensive enlightenment it affords the people.

Delta Chapter

James H. Riddle, Delta, '11.

Delta Chapter of Phi Sigma Kappa was inducted February 24, 1891, and was the second fraternity to be represented in West Virginia University.

Previous to 1890 there was not a fraternity in the institution. Delta Chapter owes its founding to friction, which existed between two factions in the Columbian Literary Society. The leaders of one party withdrew from the society and applied for a charter in the Phi Kappi Psi fraternity. The leaders of the other faction remained in the literary society but formed the nucleus of Delta Chapter of Phi Sigma Kappa. Delta's charter was granted February 13, 1891. The chapter was inducted eleven days later. The charter members were: I. C. Herndon, C. E. Mayers, W. L. H. Camden, C. E. Vance, J. C. Vance, C. W. Gore, H. W. Smith, R. W. Ramsay, G. M. Alexander and J. A. Grier.

The chapter did not feel the need of a regular chapter room, hence they met in each member's room in succession until 1893. The first initiations were held in a large hall on the corner of Fayette and High streets. The building was owned by Mr. Grieg. In 1893 the brothers decided that a room should be rented for meetings and social intercourse. Accordingly a committee was appointed to look up suitable quarters. The committee reported favorably on a suite of rooms in the old Brock, Reed & Wade building. This was rented and became the first Chapter Hall of Delta Chapter.

The brothers, two years later, gave up their chapter rooms in the Brock, Reed & Wade building and met for a time in Brother Macker Babb's room. The second floor in the "White Elephant," a large white frame structure opposite the present Woman's Hall, was rented. These rooms

Delta Chapter.

were rented for two school years. After returning to school in 1895, the brothers rented rooms in the Garlow building, on High street. Several of the brothers roomed in the rear of the building and a large room in the front was used as a meeting hall. The chapter met in this building for two or three years. Finally the members decided to rent a house. The building at 279 Wiles street was selected in 1905. This house was vacated in the spring of 1907 and a room was rented in the Acme building during the Spring term of school. In the Fall term of 1907–08, the present Chapter House, at 672 North High street, was rented. The building is large and meets the needs of the fraternity admirably.

Too much credit cannot be given to Brothers Trevey Nutter, John B. Grumbein and Benj. Walter King during the period of time extending between 1907–08. Through their untiring zeal the chapter advanced with wonderful strides. Of course, the other active men contributed their mite, but the three men mentioned above were the leaders. During the same period the alumni responded nobly and helped the chapter in every conceivable way. They formed a Chapter Home Association, purchased a lot and subscribed stock in the association. Delta looks with pardonable pride to her sons in active life.

The charter members were influential in every university activity. From the start Phi Sigma Kappa was fortunate in the type of men working up its membership in West Virginia University. They were not only strong and influential as students, but they have served the State of West Virginia in business and professional life with much credit and honor. The standards of Delta Chapter of Phi Sigma Kappa were high at its induction. The representatives of Delta may be seen all over the state of West Virginia conducting themselves with credit to the fraternity. The high ethical and moral standards of the fraternity did not fall on heedless ears.

The present active members are representative men in

Delta Chapter House.

college life, not only in mental ability, but in social and physical attainments. Among the active men may be mentioned, that one has obtained the Rhodes Scholarship for next year, influential men in the college Young Men's Christian Association, members of the foot-ball team of 1910 and members of the base-ball team of 1910. All the members are striving to maintain the standards of the brothers of preceding years.

Delta Alumni in Morgantown

John B. Grumbein, Delta, '08.

The fraternal spirit of Delta men and the college spirit for their Alma Mater was never better exemplified than on the occasion of the inauguration of Thomas Edward Hodges as President of West Virginia University during the week ending November 4, 1911. And yet, as we look back over the life of Delta Chapter, covering a period of nearly twenty years, we can find many examples of personal and individual devotion which can never be overshadowed by mere external display.

Without going into detail regarding the inauguration of President Hodges, it may be in place to mention the Pan-Hellenic Reunion on the evening of November 3d. At this reunion Greek joined hand with Greek, pledge with alumnus, and all together, as one large family of brothers, they rent the air with their cheers as they marched up and down High street with red fire and rockets blazing their way, as it were, to further victories. After some were foot-sore, and many "throat-sore," the multitude was brought face to face in a general hand-shaking and eating reunion, held in Court Hall on Chestnut street. Delta Chapter was represented by sixty-three men, hailing from all parts of the state. Recognizing his modesty, the writer hesitates to give the name of the chairman of the Pan-Hellenic commit-

Delta Alumni Who Attended Inauguration of Dr. Hodgse as President of West Virginia University, March 4, 1911.

1. G. F. Williams,
2. C. C. Casto,
3. Frank M. Powell,
4. Jackson V. Blair
5. B. W. Craddock,
6. Clyde Alexander,
7. W. M. Sivey,
8. Dennis M. Willis,
9. Prescott C. White,
10. A. J. Findley,
11. James T. Dailey,
12. Frank B. Kunst,
13. Trevy Nutter,
14. Forney S. Miller,
15. Fred. L. Shinn,
16. Walter W. Gaskins,
17. Gooch Tickle,
18. Thomas C. Pitzer,
19. John B. Grumbein,
20. William R. Goff,
21. L. W. Burns,
22. Fred. Gott,
23. Frank R. Yoke,
24. William F. Hunt
25. A. T. Smith,
26. James H. Cole,
27. H. E. Williams,
28. G. T. Twyford,
29. Fred. M. Jamison,
30. Bennett S. White,
31. Joseph E. Wilkinson,
32. Thomas S. Lang,
33. Charles L. Pearcy.

tee, but respecting the wishes of the fraternity at large, it becomes necessary to publish the name of our very own Walter Haines South.

Delta's men occupy a field of wide influence in the affairs of Morgantown and the State of West Virginia generally. The chapter is well represented on the University faculty—Clement R. Jones, Dean of the College of Engineering; Russell L. Morris, Professor of Civil Engineering; Dennis M. Willis, Head of the Department of Commerce; John B. Grumbein, Assistant Professor of Mechanical Engineering, and B. Walter King, Instructor in Commerce. The chapter is represented on the West Virginia Agricultural Experiment Station staff by Frank B. Kunst, chemist.

Leaving the writer out of consideration, all these are men of recognized ability, standing high in the administrative affairs of the University as well as teachers in their respective subjects.

Besides members of the faculty, there are fifteen men of Delta Chapter and one of Eta Chapter living in Morgantown. The engineering profession is represented by Cassius M. Lemley, Assistant Engineer B. & O. R. R. Of our number six are leading members of the Monongalia County Bar. They are Frank L. Bowman, postmaster of the city of Morgantown; T. Sutton Boyd, prosecuting attorney of the county; David C. Reay, Edgar B. Stewart, Terrence D. Stewart and Prescott C. White. In the medical profession we have Dr. William M. Sivey, Dr. Harry A. Garrison, formerly Assistant Surgeon U. S. N., Dr. Robert W. Fisher (Eta); and aching teeth are given attention by Dr. Arthur L. Boyers. Walter H. South is general manager of the Randall Gas and Water Co., and David C. Garrison is teller in the Second National Bank. We also have claim on Harry A. Eaton, Captain U. S. A.

The active chapter is in splendid condition and the alumni are standing back of it with pride, and both are working toward making Phi Sigma Kappa's future in West Virginia University and the entire State fairer and brighter than ever before.

Alumni Department

ELBERT A. MUNSELL, Editor.....371 Whalley Ave., New Haven, Conn.

All readers of the SIGNET *are requested to forward personals about alumni. Chapter editors are requested to forward all alumni news to the editor of this department.*

Please write all proper names clearly, or if possible, send the news in typewritten form.

Clippings should bear the names and dates of the papers and magazines from which they have been cut.

Let every Phi Sigma Kappa man send something of interest for the readers of the Alumni Department. All news for the next issue of the SIGNET *should be in the editor's hands before February* 10, 1912.

W. M. S. Titus, Alpha '10, is traveling in Western New York, representing the Coe Mortimer Co.

E. D. Philbrick, Alpha '07, recently took a trip through the West, making a brief visit at Alpha Deuteron Chapter, also spending a day with several of the St. Louis brothers.

Robert P. Armstrong, Alpha '10, has returned from Porto Rico and been appointed Professor of Horticulture at the St. Lawrence University, Canton, N. Y.

Albert F. Rockwood, Alpha '10, has accepted a responsible engineering position with Stone & Webster, of Boston.

W. V. Tower, Alpha '03, San Juan, Porto Rico, has resigned his position as Government Entomologist, to accept that of Plant Instructor for the island.

Robert D. Lull, Alpha '09, was married on June 22d, to Miss Helen Wentworth Pray, of Nantick, Mass.

Park W. Allen, Alpha '11, was married on September 22d, to Miss Dorothy Kathrina Searle, of Southampton, Mass.

E. G. Bartlett, Alpha '07, with wife and daughter, returned to Honolulu, September 2d, after a summer spent in Boston and Chicago.

"Agriculture," written by Professor W. P. Brooks, Alpha '75, is now in its fourth edition. Recently a set was sent, by request, to Dr. Kulrick, head master at Emperor William's Gymnasium, in Berlin, who has spoken in terms of highest approval of the work.

Gamma had the pleasure of entertaining "Big Chief" Barrett, Alpha '75, and President Vogel, Gamma '91, for the week end of the 11th of November. An official inspection of the chapter was made and the

visit was an incident of mutual satisfaction. Our guests shared with us the victory over Michigan's foot-ball warriors.

Chas. W. Linsley, Gamma '07, and Mrs. Linsley were also our guests upon this occasion. Visits from our brother are always welcome and the musical accomplishments of his wife added much to the pleasure of all.

George J. Vogel, Gamma '91, was elected a member of the executive committee of the Connecticut State Teachers' Association, at a recent meeting.

William H. Hackett, Epsilon '93, was re-elected tax collector of the city of New Haven, Conn., by a splendid plurality, in the October election.

Thomas B. Wood, Zeta '06, who graduated from the College of Physicians and Surgeons last June, has charge of a ward in Bellevue Hospital.

On October 24th, F. Lester Corts, Zeta '07, Omicron '11, was married to Miss Nettie Cromie, at the Jamaica Dutch Reformed Church, at Jamaica, New York. John A. Pierson, Zeta '09, acted as Brother Cort's best man.

Samuel F. Thompson, Zeta '09, is studying law at Fordham.

Howard C. Wood and Charles F. Weber, both Zeta '11, are attending the New York Law School.

The graduates of Eta Chapter are preparing for the coming convention; they have petitioned the Council and the Court to grant them a charter for the Baltimore Club, in order to be better organized.

Eta Chapter reports their removal to a new house, at 816 Park avenue, Baltimore, Md.

Among the wheat fields of Saskatchewan, Canada, an heir was recently born at the home of W. Gordon Smith, Mu '02.

A. B. Ziegler, Mu '08, one of Pennsylvania's best known foot-ball men, is coaching Exeter this fall with excellent success. Brother Ziegler visited Tau Chapter October 7th, when his team played the Dartmouth freshmen to a tie score. The Dartmouth team was coached by Brother G. W. Hoban, Tau '12.

L. G. Hammer, Iota '07, is Sales Engineer for the Atwood-Rearick Co., in New York City.

Howard B. Clark, Iota '03, has accepted the position of Consulting Engineer with the McNaull Boiler Co., Toledo, Ohio, and will be located in New York City.

Carl Lambelet, Iota '11, is at present a mixer foreman of a Bessemer converter, at the Lackawanna Steel Company, Buffalo, N. Y.

Arthur Wright, Iota '11, is connected with the Ocean Accident Insurance Co., of New York City.

Frank W. Young, Iota '11, is at present in the employ of the Barrett Specification Company, at West Hudson, N. J.

Carl W. Keuffel, Iota '11, has entered the employ of the Weston Electrical Instrument Co., at Newark, N. J., and is living at the Newark Y. M. C. A.

The four graduates of the class of 1911, Young, Wright, Keuffel and Lambelet, held a reunion at Iota Chapter House October 25th, the day of initiation.

Carl Frederick Dietz, Iota '01, is a member of the firm of Dietz & Keddy, Consulting and Metallurgical Engineers, at 6 Beacon street, Boston, Mass.

E. F. Peterson, Nu '08, has become connected with the General Engineering Company, located at Muskogee, Okla.

W. E. Henry, Nu '10, is now Geologist for the Cortez Association Mines, at Jacala, in the Province of Vilgo, Mexico.

The St. Lawrence University graduates and friends, to the number of one hundred and fifty, held a banquet in Springfield, Mass., at Forbes and Wallace Restaurant, on October 20th, at which Brothers E. B. Saunders, '04, B. C. Ruggles, '05, J. S. Lowe, '05, C. L. Miller, '10, L. C. McLaughlin, '10, and W. J. Litchfield, '94, all of Xi Chapter, were present. This banquet was held in connection with the Universalist General Convention.

John E. Rice, Xi '08, was graduated from the Boston Law School last June, and has opened offices in Marlboro and Northboro, Mass., being town counsel of the latter place. He has also been elected secretary of the Marlboro Board of Trade.

L. C. McLaughlin, Xi '10, who is acting as temporary pastor of Churches at Webster and Batonia, New York, has been asked to serve again as assistant pastor of the Church of the Divine Paternity, New York City. Brother McLaughlin very successfully held this position last year.

H. Pierce, Xi '10, W. F. Wood, Xi '10, and M. A. Crary, Xi '11, are all located in Sioux Falls, South Dakota. Brothers Pierce and Wood are instructors in the Science Department of the Sioux Falls High School, while Brother Crary is principal of the schools in the same city.

F. G. Hitchcock, Xi '08, is manager of the Kresge Five-and-Ten-Cent Store in Lynn, Mass., and Brother G. W. Spies, Xi '11, is assistant manager of the same store.

J. Leland Ames, Xi '06, was recently married to Miss Maud Pierce, sister of Brother Pierce, Xi '10.

E. J. Baldwin, Xi '11, is principal of the High School at Waddington, N. Y.

E. J. Billings, Xi '11, is instructor in the Science Department of the Lowville High School, N. Y.

Joseph I. Taylor, Omicron '11, who is connected with the Boston

Woven Hose and Rubber Company, Cambridge, Mass., was married on October 14th to Miss Grace Manley, of Providence, R. I., sister of Harry L. Manley, Omicron '11.

Herbert H. Calvin, Omicron '12, who left M. I. T. last year, is attending the University of California, where he has affiliated with Omega Chapter.

Robert Sherman, Omicron '11, has accepted a position in the Philipines.

Harry L. Manley, Omicron, '11, is instructor of Civil Engineering at Massachusetts Institute of Technology.

Guy N. Harcourt, Omicron '10, is connected with the American Bridge Company, Pencoyd, Pa.

J. B. Lentz, Pi '08, is attending the University of Pennsylvania.

W. E. Hoy, Jr., Pi '11, is taking post graduate work in Zoölogy, at Princeton University.

W. A. Krieder, Pi '08, is principal of the Birdsboro (Pa.) High School.

George N. Hartman, Pi '11, is coaching the foot-ball team of Franklin and Marshall Academy, while attending the Theological Seminary.

H. M. LeVan, Pi '11, is instructor of English at Pottstown (Pa.) High School.

Captain and Mrs. William A. Paul announce the marriage of their sister, Miss Margaret Vye, to Mr. Fayette Dickinson Coudon, Alpha '04, Lambda '08, on Wednesday, November 8th, 1911, at Seattle, Washington.

Robert S. Curley, Upsilon '07, has recently been appointed Mechanical Engineer at Howard & Bullough American Machine Company, Ltd., Pawtucket, R. I., manufacturers of textile machinery.

Frederick G. Keyes, Ph.D., Upsilon '08, is instructor in Theoretical Chemistry at the Massachusetts Institute of Technology, Boston, Mass.

Robert S. Pinkham, Upsilon '08, is pastor of the Baptist Church at Gardner, Maine.

Frank O. Drowne and Charles L. Leland, both Upsilon '11, are with the Providence Engineering Works, Providence, R. I.

Grover C. T. Graham, Upsilon '11, is lecturing at Shurtcliff College, Upper Alton, Ill., in the Department of Philosophy and Political Science.

George R. Hill, Upsilon '11, has been transferred from the factory of the Fiat Auto Company to the Providence Agency.

H. E. Roelke, Upsilon '11, has been appointed Reference Librarian at the John Hay Library, Brown University.

Elmer J. Bunting, Upsilon '08, is teaching school at Cidra, Porto Rico.

Joseph H. Cull, Upsilon '11, is now employed with the General Electrical Co., at Lynn, Mass., where he is taking a student's course in engineering.

Henry F. Price, Phi '06, has received a fellowship from Swarthmore College to take graduate work for one year at the University of Pennsylvania.

Barclay H. Hutchinson, Phi '08, was married on June 29th to Elsie Margarita, daughter of Mr. and Mrs. Martin Bahler, at the Arlington Avenue Presbyterian Church, East Orange, N. J.

Herman Pritchard, Phi '08, is Professor of Mathematics and Athletic Director at the Norristown High School, Pa.

James A. Watson and Arthur S. Robinson, both Phi '11, are in the employ of the Dupont Powder Co., Wilmington, Delaware.

J. H. Young, Tau '10, Theta '10, recently joined the ranks of benedicts by marrying Miss Helen L. Jones, in Portland, Oregon. After a wedding trip through the Southwest, Brother and Mrs. Jones are living in New York.

Chester A. Emerson, Tau '11, played during the end of the season in right field with the champion Philadelphia Athletics.

W. B. Patten, Tau '11, is taking post graduate work at Harvard University.

E. H. Griswold, Tau '11, is instructor in Chemistry at Franklin Academy, Malone, N. Y.

C. F. Sprague, Tau '11, is located at Chapprarrel, Cuba, where he is in the employ of his brother.

C. A. Duffie, Tau '11, is foot-ball coach this season at Stuyvesant High School, N. Y.

George M. French, Tau '11, is attending the Boston University Law School.

D. W. Redfield, Tau '12, has entered the University of Pennsylvania and has affiliated with Mu Chapter.

A complete Bibliography of Pamphlets and Books relating to the history of Williams College, from 1793 to the present date, has been completed by Brother John Adams Lowe, Chi '06, Librarian of Williams College Library, and published under the title "Williamsiana."

Mr. and Mrs. George M. Porter, of Longwood Avenue, Brookline, Mass., announce the engagement of their daughter Gertrude to Walter W. Scofield, Jr., Chi '08, Omicron '10, of Dalton, Mass. Brother Scofield was a charter member of Chi Chapter.

Floyd I. Newton, Chi '11, has accepted a position with Tuttle, Morehouse & Taylor, New Haven, Conn.

Beta Deuteron reports their removal to 820 University avenue, S. E., Minneapolis, Minn., into a house better fitted for their needs.

P. C. Crowell, Alpha Deuteron '10, is superintendent of construction of a large power house and dam at Port Angeles, Washington.

F. S. Leas, Alpha Deuteron '13, was married at Danville, Ill., on October 18th.

The alumni of Alpha Deuteron Chapter have been quite busy this summer: Brother Eckert, ex-'13, was married in California, and is now living in St. Louis; Brother Patton, '10, has been transferred to the managership of the Philadelphia office of the Columbia Tool Steel Co., but he expects to return to Chicago at Christmas time to follow in Brother Eckert's footsteps. Brother Crapnell is at Joy, but expects to move to Californiasoon. Brother Byrd is living at the house and hopes to be able to enterschool next semester.

Chartered Alumni Clubs

New York Club—550 W. 114th St., New York City.
Boston Club—16 Exeter St., Boston, Mass.
Albany Club—279 Madison Ave., Albany, N. Y.
Connecticut Club—124 Prospect St., New Haven, Conn.
Southern Club—1717 S St., N. W., Washington, D. C.
Morgantown Club—672 North High St., Morgantown, W. Va.
Philadelphia Club—3732 Walnut St., Philadelphia, Pa.
Seattle Club—F. D. Coudon, Secretary, 1220 Alaska Building.
Pittsburgh Club—C. M. Bomberger, Secretary, Pittsburgh Press.

Pittsburgh Club

A score of the members of the Phi Sigma Kappa Club of Pittsburgh formally organized and celebrated the receipt of the club's new charter in the garden of Brother A. A. Hofman, 4727 Center Avenue, Pittsburgh, Saturday evening, September 16th.

The affair included a "Dutch Lunch", the recounting of "Chronicles of the Sages," both old and new, and the election of officers.

The following officers were elected:

President—Florian G. Ross, Delta, 91.
Vice-President—W. Ward Williams, Gamma '97.
Secretary—C. M. Bomberger, Pi '08.
Treasurer—A. A. Hofman, Mu '09.
Auditor—J. Gerry Curtis, Alpha '07.
Marshal—George M. Swan, Pi '07.

While the Smoky City brothers have had a temporary organization for some time, and occasionally held a smoker or dinner at the Pittsburgh hostelries, with a weekly Tuesday luncheon at the Hotel Henry, they feel that now the club should make more rapid strides.

There are more than a hundred brothers living within the district about Pittsburgh, and it is almost a certainty that within the next few years all of these will have enrolled as members of the club. Probably a fourth already have signed the constitution adopted at the formal organization.

Unquestionably, the success of the club, which is intended primarily to keep the true Phi Sigma Kappa fraternal spirit in the hearts of the alumni, depends wholly upon the coöperation extended by every brother in the district toward keeping that feeling of good fellowship alive.

If any of the brothers were not reached by the notices sent out, it will be appreciated if they will get in touch with any of the officers of the club. "Let us know where you are."

Chicago

A large number of the Chicago alumni got together at an informal smoker at the Union Restaurant, on November 4th, for the purpose of organizing a Chicago Club and applying to the Council and Court for a charter. After a short talk by several of the "old grads.," on the needs of a club in the Middle West, the ball was started rolling and the following officers were elected:

President—H. A. Swenaton, Epsilon '05, and Lambda '09.
Vice-President—P. C. Brooks, Alpha '01.
Secretary—C. C. Christensen, Alpha Deuteron '10.
Treasurer—C. E. Tyson, Phi '07.
Auditor—R. G. Fowler, Gamma '09.
Marshal—A. G. Allen, Gamma '06.

A series of smokers is being planned for the coming winter. The membership of the club is not limited to those living in Chicago, and all brothers living within striking distance of Chicago are heartily invited to join. It is also desired that any brother who is in Chicago on a Tuesday will visit the Hof Brau, where the club holds its weekly luncheons. On the first Tuesday evening of each month, the club has a dinner at the Union Restaurant, 70 West Randolph street. Any brother desiring to join the Chicago Club should write to the Secretary, C. C. Christensen, 6149 Kimbark avenue, Chicago, Ill.

On October 21st there was a splendid luncheon given at the Union Restaurant, where the alumni, and brothers of Alpha Deuteron Chapter, met before going to the Chicago-Illinois foot-ball game.

St. Louis

Phi Sigma Kappa men in St. Louis are planning a rousing big meeting during the Christmas holidays, for the benefit of the brothers who are attending college, and will have their vacations at that time. Brother Myron B. Steward, care of Little & Hayes, 303 North Fourth street, St. Louis, Mo., is making the preparations.

New York Club

The annual Fall Smoker of the New York Club was held at the Theta Chapter House, on November 22d. The attendance was large

and a most enjoyable evening was spent in harmonizing—both musically and conversationally. Among the features was a Snake Dance, led by "Big Chief" Barrett. The club holds three smokers annually, and every member of the fraternity is welcome to attend.

The annual Founders' Day Banquet will be held at the Manhattan Hotel, New York City, on Saturday evening, March 16th, 1912, and every effort is being made to make this dinner the greatest from every standpoint. All brothers adjacent to New York City should make an effort to get in line for these affairs.

Winslow Brigham Howe, Alpha '81

Winslow Brigham Howe, Alpha '81, was born in Marlboro, Mass., July 23, 1858, and died September 26, 1911. The son of a farmer, he was early taught the necessity and usefulness of labor. Hours of leisure were rare in those days, but in the long summer evenings, when the day's work was over and all the boys of the neighborhood had congregated at the "Corner," "Win" was sure to be the life of the crowd. He was educated in the public schools of Marlboro, and in the fall of 1877 he entered the Massachusetts Agricultural College, as a member of the class of '81, and remained for two years, when, having attained his majority, he decided to give up further study and take up his life work. In college, as at home, he made many friends and was ever a welcome addition to any group that was out for good, wholesome fun. He joined the Phi Sigma Kappa fraternity within two weeks after entering college and was a faithful and loyal member during his two years of college life. On his return home from college he helped his father and two brothers to carry on the various lines of work connected with a large farm. For a while he was working superintendent of a large farm in his native town. On the death of his father, an older brother assumed the management of the home farm, a younger brother took charge of the ice business and he himself looked after a vinegar factory. Later the vinegar business was sold out, the ice business separated from the farming and his whole attention was, for the remainder of his life, given to the ice business, he being at times president and treasurer of the corporation. He served the city as councilman and alderman until impairment of his hearing made it necessary for him to give up all public duties and barred him from the pleasure of many social gatherings.

He was a member of the Odd Fellows and a charter member of Marlboro Grange. His religion consisted of deeds, not in words, and many a poor family will long remember him for the wood, ice and vegetables which occasionally found their way into their homes, for which the only charge was, "See that thou tell no man."

Chapter News Department

DONALD H. McLEAN, Editor.....120 Broad St., Elizabeth, N. J.

Chapter Editors are requested to forward chapter news for the next issue of the SIGNET *before February* 10, 1912.

Chapter news rather than ordinary college news is desired.

Please write all proper names clearly, or if possible, send news in typewritten form. Write on only one side of paper.

The editor of the Chapter News Department has written two letters to each chapter requesting the appointment of one editor from each chapter. The first request was mailed September 19th, the second October 18th. The chapters which in response to these requests have appointed editors and the editors' names are given below.

The support given the effort to make THE SIGNET a success is indicated by the following list and the news herein published.

Alpha—R. H. Van Zwalenburg.
Beta—
Gamma—W. N. Paine.
Delta—
Epsilon—J. D. Thompson.
Zeta—Robt. C. Whitford.
Eta—
Theta—
Iota—
Kappa—H. S. Rogers.
Lambda—Geo. L. Boughton.
Mu—Robt. L. Simpson.
Nu—William Sequine, Jr.
Xi—H. E. Papenberg.
Pi—J. L. Reist, R. P. Schearrer.
Rho—
Sigma—E. T. Fell.
Tau—Robert Hastings.
Upsilon—E. R. Cleveland.
Phi—David T. Dunning.
Chi—
Psi—
Omicron—R. J. Murphy.
Omega—Rolla E. Watt
Alpha Deuteron—Chas. A. O'Connor.
Beta Deuteron—Addison Lewis.
Gamma Deuteron—A. R. Simpson.

Alpha Chapter Letter

Since the last appearance of the SIGNET, the chapter has been busy with rushing-season work. The local conference ruling which permits an "open" season with practically no restrictions, has given the stronger fraternities freedom from the petty handicaps of previous years, and Alpha has had no trouble in getting under her wing what is without doubt the best delegation of freshmen which will be got from 1915. By the time this appears they will be full-fledged members of Phi Sigma Kappa.

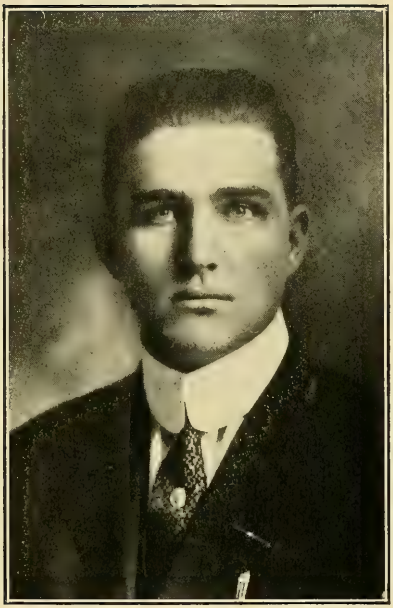

W. V. Hayden, A '13.

H. H. Wood, A '12.

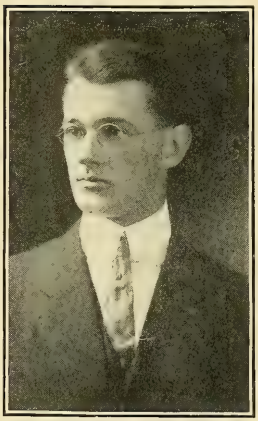

D. G. Tower, A '12.

C. C. Pearson, A '12.

This has been a banner fall for Alpha on the gridiron. Under the captaincy of H. C. Walker, '12, and the managership of C. C. Pearson, '12, the foot-ball team has fought its way creditably through a hard schedule. Captain "Hans" at guard has put up the game of his life, while beside him, at tackle, W. V. Hayden, '13, played his usual strong game. A. M. Edgerton, '14, at end, was a valuable man in forward-pass work and in tackling.

D. G. Tower, '12, captained the 'cross-country team which defeated Tufts so decisively in October. He can also be counted on to do good work on the boards during the coming in-door track season. H. H. Wood, '12, has completed his schedule for the coming hockey season, which will be the most successful one this college has yet had. The star of last season, J. G. Hutchinson, '14, will be on the ice again this winter.

The annual initiation banquet will be held December 9th.

Gamma Chapter Letter

The undergraduates of Gamma Chapter are looking forward to one of the most successful years in her history.

Brother McWilliams, '12, was recently elected head cheer leader for the ensuing year. Also, he will take the leading part in the Cornell Masque, which will be presented during the coming holidays. He is a member of Sphinx Head Senior Society.

Brother C. F. Merz, '12, is the most likely candidate for coxwain of next year's varsity crew, having held that position on the junior varsity for the past two years.

Brother R. L. Shultz, '13, was elected to the position of assistant manager of the soccer team.

Brothers R. A. Doyle and Tyler, '15, are members of the Cornell Masque.

Brothers R. Saalfield and A. Doyle, '15, are on the freshman foot-ball squad.

We consider our freshman class of eleven as very promising indeed and amply repaid for the strenuous work of the rushing season just passed.

Zeta Chapter Letter

Brother Stephen Pierce Duggan, A. M., Ph. D., Z '90, is this year, as he has been since its inception, director of the evening session of the College of the City of New York. He is Professor of Education in the college.

One of Zeta's seniors is editor of "Mercury," the City College monthly. And one of the freshmen is on the staff.

Brother Maurice V. Barry, '14, is full-back on his class foot-ball team. He is also a member of the track team and hopes to run on the 'varsity relay this winter.

Two of this year's pledges are on the freshman base-ball team, which won the championship in the interclass series this fall. And two are on the freshman foot-ball team.

Brother R. C. Whitford, '12, is Secretary of the Y. M. C. A.

Lambda Chapter Letter

John Marshall Harlan

Lambda Chapter asks the Signet to add its token of sympathy to the many expressions in memory of John Marshall Harlan, late Associate Justice of the Supreme Court of the United States. Others may praise or criticize his official utterances; we shall remember him in the capacity of what he was pleased to term "Fellow Students."

For fifteen years, while a member of the Supreme Court, he taught the subjects of Personal Property, Domestic Relations, Torts and Constitutional Law in the Law Department of the George Washington University. He was loved and respected by his students. Lambda often had him among the distinguished guests it has been her good fortune to entertain.

For many years he conducted a Bible Study Class in connection with the Sunday-school of the New York Avenue Presbyterian Church, where many of us enjoyed his company and lectures.

The writer recalls the pleasure of his association while a student in the Law School. The tears come as he hears in memory the familiar summons to work "Young gentlemen of the law class, give me your attention," and sees the red handkerchief come to view as the lecture proceeds.

His love of home was often referred to in his lectures and was evidenced to the end of his eventful life. We have heard him say, in his own peculiar way, "Young gentlemen, there will be no session of this class to-morrow. On that day I will be sixty-nine years young, and as is my custom, I hope to spend the day with my family."

Justice Harlan was tall, large and well filled out. His physique was commanding and his disposition as lovable as it was jovial. He enjoyed an anecdote, particularly if it told of himself. He often referred to a cited decision as "Very good law, as I wrote the opinion myself." Justice Harlan and Justice White both used tobacco for chewing purposes. A leading newspaper once published a story that Justice Harlan "borrowed a chew' from Justice White. Justice Harlan pretended to be very indignant and insisted on seeing the man who had written the article. "It is all wrong," said he, "it was White who borrowed the chew, not I." He played golf a good deal, and it is said that on one occasion his opponent, a bishop of the Episcopal Church, having missed the ball several times, but making no comment, looked his disgust, which caused Justice Harlan to observe, "Bishop, that is the most profane silence I ever knew."

It was the ambition of James Harlan, one of Kentucky's noted lawyers, that his son, born in Boyle county, Kentucky, in 1833, should sit on the United States Supreme Court bench. This ambition was fulfilled and not only did John Marshall Harlan become an acting Chief Justice of the highest court in the country, but he also was one of its most picturesque citizens.

Lambda is still located at 1717 S street, Washington, D. C., where visiting brothers are welcome.

Brother Frank Barlow, of Beta Deuteron, has taken up the study of Law at George Washington. He has affiliated with the chapter and is living in the house.

We regret to announce that Brother William A. Woodruff is leaving us for Oklahoma. A substantial factor in the life and progress of the chapter since 1906, he has endeared himself to us all by his uniform frankness and courtesy. He has long been our principal entertainer and the first one to be called upon to "start something," no matter what entertainment was desired or needed. Phi Sigma Kappa needs "Woody," may he be spared for a long life that we may benefit by his promising future.

With the departure of "Woody," Adam Kemble remains the "Old Stand-by."

The Interfraternity Rushing Agreement at Pennsylvania

The class of 1915, upon entering the University of Pennsylvania this fall, were confronted by a state of affairs which had never before fallen to the fortune of an entering class of this institution.

By action of the Undergraduate Committee in the previous spring, hazing was absolutely prohibited, and as a result the freshmen were permitted to roam unmolested about the campus. Naturally, the old stereotyped customs of the University, such as the wearing of little black caps and entering College Hall through the basement, were still strictly adhered to, but such senseless rough-house as baths in the frog pond, pee-rades, etcetera, were tabooed.

The most radical change, however, in the environment of the freshman lay in the new interfraternity rushing regulations, the first concerted action ever taken at Pennsylvania along these lines.

In years gone by, it has been the custom among the fraternities at large to round up all preparatory school stars, rush and pledge them, often two or three years before they could possibly shake off the restraining bonds of their prep. schools. By these actions the freshmen entered the University with a large proportion of their eligible members pledged, and those who had escaped notice up to this time rarely remained unpledged twenty-four hours.

It can easily be seen that the result of this would be that the freshman would fail to realize, first, the importance of the step they were taking, and second, the honor that was being conferred upon them; the fraternities, for their part, often misjudged a man and also failed to observe the solemnity that should accompany the inviting a man to become a member.

To offset these, and many other disadvantages of this old system, a new agreement was drawn up and signed by every National College Fraternity at the University save one. In this it was agreed to abide by the following regulations given here in abridged form.

(1) Not to refer in any manner to fraternity matters to any prospective Pennsylvanian until noon of the day preceeding the opening of college.

(2) Not to entertain over night in the chapter house any unpledged freshman.

(3) Not to offer a bid until the first Monday in December, and then not to receive an answer until the following Monday, when the man is expected to answer in writing.

(4) During the week intervening between the bidding and replying, not to exert any undue pressure.

(5) To confine the rushing within the limits of the campus, thereby prohibiting theatre parties and dinners in town.

Thus far the system seems to be a great improvement over the previous state of affairs, one of the most noticeable features being that the freshmen realize that they must prove themselves worthy of the honor before they can expect to receive an invitation to join a fraternity. At the opening of college a combined fraternity reception was held in the gymnasium for the entering class, at which there was a monster turnout. Members of all the fraternities were present and were enabled to meet and mingle with the entering class. Representative speakers outlined the provisions of the agreement, and music and refreshments brought the evening to a delightful close.

At Mu there are at present about thirty men under observation, and the character of the men is shown by the fact that they are already making their presence felt in undergraduate circles. We have a pretty firm grip on these men and it is believed that by systematic rushing and not infrequent entertainments and smokers at the Chapter House, that on December 12th, at which time answers to bids will be received, Phi Sigma Kappa will have a goodly number of truly representative Pennsylvanians on her list.

Nu Chapter Letter

The chapter is progressing splendidly this fall. We are as prominent in social and athletic circles as ever, and the activity of our alumni is unabated.

Brother Vela is playing a star game at end, and was directly instrumental in making the touchdown in the tie game with Princeton by blocking a Princeton punt. Three of our five freshmen played in the annual founders' day sports—Brother Collier filling the position of tackle for the freshmen with credit, and Brothers Miller and Chandler, in the base-ball game, being a factor in the stick work which brought in the winning runs. Brother Chandler has also been elected to the position of historian for the freshman class.

We have received visits, since college opened, from several of our old alumni: Brothers H. O. Kent, '09; C. Mather, '08; K. Woerwag, '10; R. Eckert, '08; W. S. Landis, '02, and H. R. Walters, '03, have been here on various occasions. We have also received visits from Bros. Kunkel, Lambda, and Bogert, Iota.

Brothers Jamieson, '13, and Montgomery, '13, have been elected to the Junior Societies of Kappa Beta Phi and Friskaideka; and Brother Davis, '12, to Kappa Beta Phi. Brother Culliney has been taken into the Senior Society of the Sword and Crescent.

The Societies of Triskaideka, Sword and Crescent and Kappa Beta Phi are social clubs, the most prominent here, and are supposed to represent the best crowd in Lehigh fraternities. Their object is merely social and convivial.

A foot-ball team has been organized and a game is contemplated with the Beta Theta Pi fraternity, to take place in the latter part of October.

Xi Chapter Letter

The annual initiatory banquet of the Xi Chapter of Phi Sigma Kappa was held at the Chapter House Saturday evening. Everett A. Quackenbush, '07, presided as toastmaster. Robert P. Armstrong, a graduate from Alpha Chapter, gave reminiscenses of life there. William W. King, a member of Tau Chapter, brought congratulations from Dartmouth.

Among the alumni present were Frank J. Crary, '08, Ernest J. Baldwin, '11, Ralph W. Howard, ex-'11, and Henry L. Phelps, ex-'14. The initiates, all members of the class of 1915, were Proctor C. Gilson, of Dekalb; Ray L. Jewett, of Redwood; Robert A. Johnson, of Gouverneur; Robert G. Wallace, of Canton; William J. Wilson, of Niagara Falls, and Floyd E. Woods, of Hermon.

H. E. Papenberg, Xi '12, is a member of the Campus Council; Business Manager of the "Hill News," the college weekly, and is also active in several of the college clubs.

W. Munger, Xi '12, is basket-ball manager for the present season, and was recently elected to the presidency of the senior class. Brother Munger is also interested in several of the college clubs.

F. J. Walter, Xi '12, was recently elected president of the Science Club, of which Brother Maloney, Xi '12, is secretary-treasurer.

A. Head, Xi '12, is a member of the very important student songs committee.

A. A. Martel, Xi '12, is chairman of the committee on college smokers.

J. L. Stone, Jr., Xi '12, is secretary of the French Club. Brother Stone is also substitute on the 'varsity eleven.

D. B. Kennedy, Xi '14, is tackle on the 'varsity eleven. Brother Kennedy is considered one of the strongest players on this year's team.

H. W. Wiles, Xi '13, is coach of the Canton High School foot-ball team. Brother Wiles has turned out a winning team this year for the high school, a thing that has not been accomplished during the last eight years.

Omicron Chapter Letter

Omicron Chapter began its year on September 25th with seventeen of its last year's members remaining. Since then four new members have been initiated: Everett B. Wettengel, Brendon P. Lyons, Virgil E. Wardwell, and Eugene L. MacDonald, while three others are waiting initiation.

Robert B. Nichols, '13, has been elected class secretary and Eugene L. Macdonald, history editor of Technique 1913.

On Saturday night, October 28th, a very successful dance was held at the chapter house, which we think will be but one of several equally successful dances held throughout the year.

Pi Chapter Letter

Pi Chapter exemplifies the "strenuous life." We are striving to unite scholarship and college attainments, placing equal emphasis on both factors, in order to cultivate strong college men of genuine fraternity calibre. Our chapter roll embraces, we believe, men of that type.

Brothers Jaeger, '13, Sykes, '13, Hartman, '13, and H. Schaffner, '14, who were on the 'varsity last season, are again seen in their respective places on the team. In addition, Brothers Nolting, '13, and Gearhart, '15, are regular substitutes.

Brother Schearrer, '12, was elected cheer-leader for the coming year.

Brother Hartman, '13, is captain of his class foot-ball team.

Brother Thatcher, '15, is manager of the freshman foot-ball team.

Brothers P. Schaffner, '12, Schearrer, '12, Reber, '13, Hartman, '13, Sayres, '14, and Gearhart, '15, will represent the chapter on the Glee Club, and Brothers Schearrer, '12, and Reber, '13, will play on the Mandolin Club.

All the active men attended the wedding of Brother James A. Boehm, Pi '04, in the latter's church at Quarryville, Pa.

Tau

The coming collegiate year holds forth many bright prospects for our chapter here at Dartmouth.

Brother Geo. Hoban, ex-'12, a last year's 'varsity half, is freshman coach this year and his brother "Bud," another last year's 'varsity, is filling the berth of quarter. Last season "Bud" also represented the college on the basket- and base-ball teams, playing center field on the latter.

Brother H. M. Byrnes, '12, is captain of the rifle team, while Brother A. W. Comstock has recently been elected president of the Gun Club.

Our last year's delegation is also well represented in the various branches of college activities, Brother Fahey having been captain of freshman base-ball as well as a star in hockey. Without doubt, he will make a place for himself on both 'varsity teams, respectively, this coming college year. In freshmen tennis Brother Webber was captain, and the team had a very successful season.

Brother "Jim" Cleaves is leader of the college band of which Brother "Ken" Kimball is also a member.

Brother Enright also represents us in athletics, having made his "D" in track last spring. It was he alone who made possible Dartmouth's victory over Harvard in the dual track meet held last May. At the last event, the broad jump, the two were tied, and by winning this event he won the meet. Previously he had taken first place in the high jump.

"Chinning" season closed the first of November and we were very fortunate, securing nine pledges, as follows: John Bache-Wiig, Berlin, N. H.; Reginald A. Prior, Brocton, Mass.; Joseph B. Comstock, Alpena, Mich.; Irving R. Gale, Marblehead, Mass.; S. H. Chamberlain, Jr., Endicott, N. Y.; Woodbury Hough, Dover, N. H.; Thomas Hanson, Marblehead, Mass.; H. S. Marcy, Waltham, Mass.; Wm. C. Huntress, Keene, N. H.

We have started most auspiciously on our new year, and we hope to become more firmly settled in our new quarters than ever. We have had our house for only a year, but during that time it has been a great means of drawing us into closer and more intimate fellowship.

Upsilon

Upsilon entered upon the collegiate year 1911-12 with fourteen of the brothers back in college. We lost four brothers by graduation and one, Brother Pride, '14, has gone to the University of Maine. The chapter has been somewhat hampered during the rushing season by one case of appendicitis, one case of typhoid and several minor illnesses among the brothers, but we succeeded in pledging six men and have three more prospective ones pending. In the fall elections Brother

D. R. Mahoney, '12, was chosen Vice-President, while his twin brother, D. L. Mahoney, '13, was elected Secretary of the Junior Class.

This year both brothers will be back in their respective positions on the 'varsity relay team. Brother Henson, '14, is on the 'varsity foot-ball squad and is playing regularly with the second team.

Brother Sprague, '14, will hold his berth on the class base-ball team, if not fast enough for the 'varsity.

The sixth annual banquet of Upsilon Chapter was held in the Crown Hotel, Providence, R. I., November 3d. Thirty brothers were present, including representatives from the Council, Alpha and Omega Chapters.

Brother Roelke, Up. '11, presided as toastmaster, and the following brothers responded to toasts: Brother Munsell, Ep. '01; Snell, Omega '09; Tower, Alpha '11; Reed, Alpha '96; Curley, Up. '09; Roberts, Up. '09; Stanley, Up. '15; Mahoney, '03.

The initiates were Russel L. Bateman, Herman N. Harcourt, Amos B. Root, Richard B. Stanley, Harold M. Taylor. The banquet was by far the best ever held by the chapter, in enthusiasm for the future plans of the chapter and loyalty to P. S. K.

Phi Chapter Letter

Brother Le Roy Durborow, '14, was elected captain of the Sophomore foot-ball team.

Brother Williard Williams, '13, has been appointed advertising manager of the "Phœnix," the college weekly.

Brother Dunning, '13, was elected manager of the Glee Club.

The Fresh.-Soph. foot-ball games have aroused a great deal of interest in the college. Phi was well represented, having three men on each team.

Phi Chapter has been especially fortunate this fall in regard to new men. Beside taking in seven freshmen, Brother Fred. Highman, Mu '14, has affiliated with the chapter.

Brothers Thomas, '15, Hughes, '15, and Dutton, '12, are on the foot-ball squad.

Brother Thatcher, '12, was elected class treasurer.

Swarthmore College has recently received endowments and gifts to the amount of $2,000,000. There is now being erected a new central power plant, costing $135,000. The construction of two new swimming pools is pending.

Omega Chapter

The hopes and ambitions of all loyal Californians were more than gratified by the overwhelming defeat of Sanford, by a score of 21 to 3, on November 11th. Brother Clint Evans, '12, who played left wing, scored two tries and played one of the best games in the back field.

California and Stanford play the English Rugby, following the ultimatum of the authorities of the two Universities, and it has met with a great deal of favor, both with the colleges and the public. The new game is now in its fifth year, and is just rounding into true Rugby form. Nearly all the high schools and colleges on the coast have adopted the game, so that good material is being constantly developed. International Rugby matches have become quite popular. In the interest of the game, a wealthy resident of Vancouver, a Mr. Cooper-Kieth, has presented a magnificent trophy, known by his name, which is played for annually at Christmas vacation by the winners of the Northern and Southern leagues. This generally results in the winner of the Stanford-California intercollegiate going north to Vancouver or Victoria, whichever place holds the Northern championship. The cup is now held by California, two of Omega's men being on the winning team—Brother Evans, '12, and Brother Douglas, '14.

The chapter has had its usual share of college honors this year.

Brother "Bob" Peddycord, '15, made his numerals on the freshman team.

Brother H. C. Kelly, '12, is a member of the Golden Bear, senior honor society, and of Phi Delta Phi, legal honor society, and is chairman of the Rally Committee.

Brother B. S. Clendenin, '12, is also a member of Phi Delta Phi.

Brother J. F. Pollard, '12, was elected to Theta Beta Pi, engineering honor society.

Brother E. T. Beeson, '13, was elected to Winged Helmet Junior Society.

Brother Don. Graham, '12, is president of the Agricultural Club.

Brothers Elton Charvoz, '12, and H. C. Seaver, '11, were elected to Alpha Kappa Kappa Medical Fraternity.

Alpha Deuteron Chapter Letter

Alpha Deuteron has recently closed negotiations whereby a very desirable building lot comes into their possession. This lot is one of the finest lots available in the University district. Incorporation of a building association is now under way, the organization of which will be completed during the fall home-coming week.

Alpha Deuteron started out this year with eighteen old members back, which is nearly the entire number that expected to return.

Brother G. E. Gable, of Gamma Deuteron, has registered in the Agricultural College and has affiliated with us.

Brother H. Hewitt was with us for a few days at the beginning of the semester, but departed for Ames, where he registered and affiliated with Gamma Deuteron.

We held our initiation on the nights of the 24th, 25th and 26th of

October, during which time we initiated seven new men, who are: N. K. Wilson, '14, of Chicago, Ill.; H. Baltzer, '15, of Dakota, Ill.; M. Graham, '15, of Rockford, Ill.; H. Tubbs, '15, of Rockford, Ill.; H. Talbert, '15, of Garrett, Ind.; L. E. Stark, '14, of Cedar Rapids, Iowa; R. F. Cushman, '15, of Toledo, Ohio.

On Friday night, after the initiation, we gave our annual initiation dance, followed by a supper. About forty couples were present and a good time was reported by all present.

Alpha Deuteron is showing a healthy and increasing interest in University activities. Up to the present time, the following men are taking part: Hardinger is making good on the 'varsity foot-ball squad; Vehmeier is working on the freshman 'varsity. Wilson is sure to make the track team this year, having taken first in two events in the interclass meet held recently, and being the only scratch man in three events in the Fall Handicap to be held soon.

Essington has made the 'varsity debating team, which debates the University of Iowa in December. This is Essington's second team, which is a fine record, as he is only a sophomore in the University. Warnock is president of the University Commercial Club. Hoeppner is a captain in the cadet regiment. Vandercook and Hoeppner are both on the Cadet Hop Committee. Simmons is on the Senior Smoker Committee. O'Connor is on the Junior Prom. Committee. Vandercook has been placed on the Sophomore Cotillion Committee and Essington on the Sophomore Smoker Committee.

Brother Frank Leas, ex-'14, was married on October 19th to Miss Griffith, of Danville, Illinois.

The annual Fall Homecoming dates have been set as the 23d, 24th and 25th of November. During that time the foot-ball team plays Minnesota. A large number of alumni are expected back and we hope to make this a big P. S. K. reunion as well, as we will at that time entertain a large number of the brothers from Beta Deuteron.

We have had two visits from Brother M. B. Stewart, of Alpha Deuteron, who is located in St. Louis. Brother Philbrick, of Alpha, paid us a visit last month.

Brother Burrows, of Lambda, who is connected with the Urbana "Courier-Herald," has shown great interest in our chapter, for which we are very grateful.

Brother "Happy" Stewart is one of our faculty here and pays us frequent visits.

On the 21st of October the Illinois foot-ball team, supported by three thousand Illinois rooters, traveled to Marshall Field only to meet defeat by a score of 24 to 0. Although the score was against us, the Illinois spirit prevailed even in the face of a decisive defeat.

The Chicago brothers very kindly arranged for a luncheon at the

Union Restaurant in Chicago on the 21st of October, where the members of Alpha Deuteron met many brothers residing in Chicago, after which they all went to the Chicago-Illinois game together.

The last Legislature of the State of Illinois appropriated to the University money enough to build a new Commercial Building, a new Armory, and purchase a new athletic field for the use of the class teams. This appropriation also included large sums to be expended in maintaining the University. In the same session, the Legislature provided for a three-mill tax on the property in the State, the proceeds to go to the maintenance of the State University. This will greatly aid the University in getting its required appropriations in the future.

The new Lincoln Hall is furnished and has been in use since the first of the semester. The dedication exercises are to take place on the 23d of November. It is a fine building and adds greatly to our already large collection of buildings.

On September 25th the following officers were elected and installed:

President—C. H. Warnock.

Vice-President—E. G. Hoeppner.

Secretary—H. P. Vandercook.

Treasurer—Mancel Talcott.

Auditor—A. V. Essington.

Marshal—C. A. O'Connor.

The past month has been a busy one for Alpha Deuteron. First in importance has been the initiation of the new men. On October 24th, 25th and 26th seven new candidates were initiated into the fraternity, as follows: Norman K. Wilson, '15, of Chicago; Harold K. Baltzer, '14, of Dakota, Ill.; Matthew P. Graham, '15, of Rockford, Ill.; Harold K. Tubbs, '15, of Freeport, Ill.; Harold A. Talbert, '15, of Garrett, Ind.; Leonard E. Stark, '14, of Cedar Rapids, Ia.; Ralph F. Cushman, '15, of Sylvania, O. An informal smoker was held after the initiation had been completed, on the evening of the 26th.

The following night, our first informal of the year, in the shape of an initiation dance, was given at Elk's auditorium. After the dance a supper was served at McCormick's. "A pleasant time was had by all."

All the brothers, with the exception of five or six, went up to Chicago on the 21st to root at the Chicago game. The slight unpleasantness that happened on that rainy, slippery, sloppy Saturday afternoon has been related ere now. Before the game a luncheon was held at the Union Restaurant, on Randolph street. All the brothers in Chicago and a goodly number of the alumni attended. We got back to Champaign on Sunday at midnight.

Among the honors received by members of Alpha Deuteron: G. K. Simmons, '12, Senior Smoker Committee; E. G. Hoeppner, '12, Senior

Member Cadet Hop Committee; C. A. O'Connor, '13, Junior Prom. Committee; H. P. Vandercook, '14, Cadet Hop Committee; C. B. Anthony, '14, Architectural Club; H. A. Talbert, '15, H. H. Club, an interfraternity organization of Indiana men.

In athletics, R. W. Hardinger, '13, is on the 'varsity foot-ball squad; N. K. Wilson, '14, won the 100 and 220-yard dashes in the interclass meet. In debating, A. V. Essington, '14, is on the 'varsity debating team and will debate against Iowa in December.

Big doings are being arranged here at the house. We hope that every brother and friend of the chapter who can possibly get here has made preparations to visit us. A great time, plenty of good eats, and a place to sleep are guaranteed. Come back for a little of that old-fashioned rough-house that was the joy of your college days. The formal invitations are to go out in a few days.

The Junior Prom. is on Friday, December 8th, and we have our second informal on Saturday, December 9th. We always like to see a bunch of the old men at our dances.

Money is coming in slowly for the lot. The latest contributions are $25.00 apiece from Brothers Kunz and Burrows. At Homecoming time the details of incorporation will be completed.

Brother F. E. Vehemeier, '13, has been appointed associate editor of the 1913 "Illio,"

Beta Deuteron

Beta Deuteron grieves to announce the death of our dearly deloved Hadden Ostlund, of tuberculosis, at his home in Minneapolis, on October 25th, after a year's illness. Brother Ostund was a charter member and would have graduated from the University College of Law in 1912. He was prominent as an orator, having won the second prize in the Freshman-Sophomore Oratorical Contest of 1907–8, and first prize in the same contest of 1908–9. Beta Deuteron will ever mourn the loss of Brother Ostlund.

Beta Deuteron moved into its new home at 820 University avenue, S. E., the middle of October. The new house is much larger than our former quarters and has a broad lawn frontage. It has been completely redecorated and a new porch added for our comfort. The chapter and alumni, feeling that we must do justice to our handsome surroundings, have purchased an entirely new outfit of substantial and tasteful furniture.

Friday evening, October 27, the inter-fraternity council gave a banquet at Donaldson's Tea Room, in honor of our president, George E. Vincent, whose inauguration recently took place. President Vincent, who was a D. K. E. at Yale, spoke strongly in favor of fraternities, saying that when he wanted a thing done he always turned first to the

fraternities, because he could count on their prompt and whole-hearted support.

The "Minnehaha," the University funny magazine, which took a vacation last year, is again in the field.

Gamma Deuteron

At the beginning of school all the active members were back promptly, together with old "Pete" Miller and Arthur Woodman. We thought that we had safely graduated Brother Miller last year and retired him from active service, but he was back on the first day this fall to spend a week or two with us, and see that everything was started right. We had room in the house for just six new men, and so we turned our attention to the serious business of picking the right material, and we congratulate ourselves on securing the best and most representative bunch of freshmen that we have ever had.

We have living with us this year two old grads.—Brother L. O. Black, Xi '06, who is the Universalist minister at Boone, comes over four days in each week to take post-graduate work at the college, leading to a Master's degree; and Arthur Woodman, Gamma Deuteron, '11, who is at the head of the extension work of the engineering experiment station of this college. We are finding their presence and advice to be very helpful.

Our chapter was strengthened this fall by the addition of two good, strong men who were pledged last spring, and who were taken into full membership a few weeks ago. Brother Harry James Venning and Brother Joe Frazer Wall are both good, solid men of the kind who form a strong backbone for any organization. We are looking for great things from these men, and are already realizing them, for Brother Wall, together with Brother Harpel, is doing good work in athletics this fall; Harpel on the foot-ball reserve team and Wall on the 'varsity, which bids fair to hold the championship of the Missouri Valley this year.

Morton, one of our freshmen, an enthusiastic Tennesseean, was honored by being the only new member in the school to be taken into the "T. L. B.," a social organization of limited membership made up of fraternity men. Brothers Woodbury and Diserens both hold official positions in the Junior College Pan Hellenic Association, while Brothers Gousseff and Harpel represent us in the Senior College Association.

Although Gamma Deuteron is still the baby chapter, it is no longer the newest at our college, for on November 4th, Delta Tau Delta installed a chapter here.

Iowa State College is growing steadily, as may be seen by the fact that the freshmen class of over 625 students is larger than it has ever been before. Our splendid, new, mammoth gymnasium and athletic

field are nearing completion, and when finished will be among the finest structures of their sort in the West.

Alpha Initiation Banquet

With Phi Sigma Kappa spirit at flood tide, Alpha Chapter held its annual initiation banquet December 9th, at Northampton, Mass. There were about fifty brothers, including alumni and visiting brothers from Tau, Upsilon and Chi, who sat down to the table in the early evening.

Brother Joseph E. Root was introduced as toastmaster and launched the various speakers on their subjects in his characteristic way. Bro. Davies' greeting to the initiates was responded to by Bro. Price, '15. Bros. Boehm, Pi '04, and Munsell, Ep. '01, gave short addresses, which had the true ring, as coming straight from the heart.

Bro. W. P. Brooks, '75 (Founder) presented reminiscences of Alpha's college and of its men at the time of Phi Sigma Kappa's founding. In response to calls for impromptus, Bros. Taylor, of Chi, Stanley, of Upsilon, and Geo. Hoban, of Tau, were heard from. As the small hours were creeping close, the gathering broke up reluctantly, with a round or two of the familiar old marching song.

Shall we have a Song Book?

Dear Brothers:

Without attempting to be historical, everyone knows that there was a committee appointed at the Boston Convention for the compiling and publishing of a Song Book. Everyone does not know of the vain struggles of the Committee in its effort to gather material.

WE NEED SONGS, WORDS AND MUSIC.

Have you ever heard a Phi Sigma Kappa Song?

Write it out for us and mail it to us.

Do you know of anyone who is interested in music? Send us his name.

Do you know any songs and marches to which you think we could set Phi Sigma Kappa words? Send them.

Are you sufficiently interested in the Song Book to answer any or all the above questions?

You can answer at least one.

In short—shall we have a Song Book?

It rests with you.

Fraternally yours,

SONG BOOK COMMITTEE.

FRANK SCHOBLE, JR., Chairman, South Framingham, Mass.
THOS. H. SAUNDERS, 9 Highland St., Amesburry, Mass.
RICHARD D. CAMPBELL, Box 645, Newport News, Va.

The engagement of William K. Heidelbaugh, Kappa '07, to Miss Katherine Watt, of Lancaster, Pa., has been announced. Brother Heidelbaugh is a live Phi Sigma Kappa man, who has done much for his brothers at Penn State College. Brother Heidelbaugh is engaged in the lumbering business in Yonkers, N. Y. A thorough business man who is willing to give his business experience and a good portion of his time for the welfare of the fraternity, and especially for his chapter. By his unceasing efforts, Kappa will, inside of a few years, have a home of her own.

Mu Chapter held a tea at their chapter house after the Penn-Cornell game, on Thanksgiving day.

Announcement has just reached the SIGNET of the wedding of Brother David C. Patton, A. D. '10, to Miss Mary Pauline Halliwell, on the evening of December 27, in Chicago. They will reside at 104 Cornell Ave., Swarthmore, Pa.

January 13 has been set as the date for the Pennsylvania State Chapters Reunion and Banquet at Philadelphia. The occasion promises to be one of the largest P. S. K. gatherings of the year. Mu, Nu, Kappa, Pi and Phi, the Pennsylvania State Chapters, will all be well represented.

The SIGNET wishes to thank all Phi Sigma Kappa brothers who have contributed toward the expenses of the SIGNET during the last year. Not many responded to the call for funds at the end of the last collegiate year; however, to those who responded, the SIGNET wishes to express their appreciation. Reason for no word of thanks before this time was due to the absence of the editor-in-chief from his office for the greater part of the summer and fall, and the rush of work prior to taking up work in a new field.

Information Wanted

Under the new arrangement in publishing The Signet, all changes in address should be sent to the Secretary. There are many unknown addresses among this list which should not be here, and great effort has been made to locate the members, but without avail. The Chapters can help this department materially by sending in all corrections, and by returning their quarterly reports promptly, not forgetting the list of active members. If this list is not received, the members leaving College during the year, will not be reached by The Signet.

Brothers whose addresses are unknown:

ALPHA.

Fred. N. Abercrombie, '82,
Geo. H. Putnam, '85,
Edward J. Dole, '88,
Geo. A. Adams, '89,
Samuel N. Braman, '90,
Robert S. Jones, '95,

BETA.

Charles H. Callendar, '89,
Edward J. Parish, '96,
Frederick G. Curry, '06.

GAMMA.

Frederick C. Bursch, '95,
Harold C. Vause, '96,
Arthur K. Etz, '98,
Henry M. Bellinger, Jr., '98,
Raymond C. Reed, '96,
John G. Utz, '02,
Harry W. Thomas, '04,
Kenneth M. Foote, '08,
Edwin A. Fraser, '10.

DELTA.

Cassius M. Lemley, '94,
Benjamin S. Thomas, '00,
Wm. L. Six, '01,
Wm. G. Marten, '00,
Howard E. Williams, '02,
John S. Keely, '05,
Clark F. Hinman, '07.

EPSILON.

Frank C. Wright, '95,
Albert J. Kenyon, '91,
Harry E. Gabriel, '00,
Hubert A. Lane, '01,
Clarence S. Payne, '02,
Edward B. Fox, '07.

ZETA.

Wm. R. Haughey, Jr., '01,
Arthur R. TenEich, '01,
Thomas F. Doyle, '02,
Richard J. Riordan, '02,
Allan R. Miller, '13,
Chester Miller, '13.

ETA.

Milton L. Martin, '97,
John D. Moritz. '00,
George D. Barbour, '06.

THETA.

Rudolph Miehling, '01,
Charles F. Gentzlinger, '99,
Joseph D. Frankel, '01,
Samuel R. Fowler, '02,
Wm. T. Fritts, '03,
Modie J. Cherry, '06,

Charles Haner, '06,
Jack C. Pickering, '04,
Thomas J. Costello, '05.

IOTA.

Claude Hartford, '08,
Joseph C. Schaeffler, '00.

KAPPA.

Harry L. Mingos, '01,
Ralph C. Davison, '02,
R. Nelson Dershimer, '04.

LAMBDA.

Arthur G. Plant, '01,
Littleton P. Dryden, '01,
John L. Smith, '02,
Wm. Coynington, '02,
Enoch G. Brian, '03,
Henry E. Hughes, '04.

MU.

Raymond H. VanValkenburgh, '02,
Carl P. Holcomb, '06,
John P. Ehrhart, '09.

XI.

Loomis O. Black, '06,
Walter Krumbeck, '10.

OMICRON.

Jacob C. Reinhardt, '05,
John D. McQuaid, '04,
Harry T. Rollins, '04,
Eugene L. Brown, Jr., '08,
Melville K. Weill, '09,
Wm. G. Rhoades, '11,
Abram Morris, '11,
Manuel Font, '12.

UPSILON.

Edward J. Brennan, '07,
Howard A. Straffin, '10,

PSI.

Vivian J. Cobb, '09,
Grover L. Howard, '10,
Don P. Jadwin, '10.

OMEGA.

John C. Black, '06.

The Signet

ALUMNI NUMBER

Vol. IV NEW SERIES No. I

The Signet

Published by the

Council of Phi Sigma Kappa Fraternity

Four Times During the Collegiate Year

EDITORIAL STAFF

Editor-in-Chief:
JAMES A. BOEHM, 105 Pleasant Street, Worcester, Mass.

Chapter News Department:
DONALD H. McLEAN, Elizabeth, N. J.

Alumni News Department:
ELBERT A. MUNSELL, New Haven, Conn.

MARCH 15, 1912

NEW HAVEN, CONNECTICUT

DIRECTORY OF CHAPTERS

ALPHA—March 15, 1873. Massachusetts Agricultural College. Chapter House, Amherst, Mass.

BETA—February 2, 1888. Union University, Albany, N. Y. Chapter House, 279 Madison Ave., Albany, N. Y.

GAMMA—February 26, 1889. Cornell University, Ithaca, N. Y. Chapter House, 702 University Ave., Ithaca, N. Y.

DELTA—February 24, 1891. University of West Virginia, 672 North High St., Morgantown, W. Va.

EPSILON—June 3, 1893. Yale University, New Haven, Conn. Chapter House, Sachem Hall, 124 Prospect St., New Haven, Conn.

ZETA—December 19, 1896. College of City of New York. Chapter House, College Hill Court, 492 West 136th St., New York City.

ETA—January 8, 1897. University of Maryland, Baltimore, Md. Chapter House, 816 Park Ave., Baltimore, Md.

THETA—December 16, 1897. Columbia University, New York City. Chapter House, 550 West 114th St., New York City, N. Y.

IOTA—March 15, 1899. Stevens Institute of Technology, Hoboken, N. J. Chapter House, 1201 Garden St., Hoboken, N. J.

KAPPA—June 7, 1899. Pennsylvania State College, State College, Pa. Chapter House, State College, Pa.

LAMBDA—October 7, 1899. George Washington University, Washington, D. C. Chapter House, 1717 S. St., N. W., Washington, D. C.

MU—March 10, 1900. University of Pennsylvania, Philadelphia, Pa. Chapter House, 3732 Walnut St., Philadelphia, Pa.

NU—March 9, 1901. Lehigh University, South Bethlehem, Pa. Chapter House, 511 Seneca St., South Bethlehem, Pa.

XI—April 12, 1902. St. Lawrence University, Canton, N. Y. Chapter House, 67 Park St., Canton, N. Y.

OMICRON—May 24, 1902. Massachusetts Institute of Technology, Boston, Mass. Chapter House, 16 Exeter St., Boston, Mass.

PI—April 18, 1903. Franklin and Marshall College, Lancaster, Pa. Chapter House, 437 West James St., Lancaster, Pa.

RHO—April 25, 1903. Queen's University, Kingston, Ontario. Chapter House, Kingston, Ont.

Sigma—May 16, 1903. St. John's College, Annapolis, Md.

Tau—March 25, 1905. Dartmouth College, Hanover, N. H. Chapter House, Hanover, N. H.

Upsilon—February 10, 1906. Brown University, Providence, R. I. Chapter House, Brunonia Hall, Providence, R. I.

Phi—March 24, 1906. Swarthmore College, Swarthmore, Pa. Chapter House, Swarthmore, Pa.

Chi—June 26, 1906. Williams College, Williamstown, Mass. Chapter House, Williamstown, Mass.

Psi—January 19, 1907. University of Virginia, Charlottesville, Va. Chapter House, East Range, Charlottesville, Va.

Omega—February 12, 1909. University of California, Berkeley, Cal. Chapter House, 2330 College Ave., Berkeley, Cal.

Alpha Deuteron—May 9, 1910. University of Illinois, Champaign, Ill. Chapter House, 209 E. Green St., Champaign, Ill.

Beta Deuteron—May 12, 1910. University of Minnesota, Minneapolis, Minn. Chapter House, 820 University Ave., Minneapolis, Minn.

Gamma Deuteron—April 13, 1911. Iowa State College, Ames, Iowa. Chapter House, 118 Hyland Ave., Ames, Ia.

Chartered Alumni Clubs

New York Club—550 W. 114th St., New York City.

Boston Club—16 Exeter St., Boston, Mass.

Albany Club—279 Madison Ave., Albany, N. Y.

Connecticut Club—124 Prospect St., New Haven, Conn.

Southern Club—1717 S. St., N. W., Washington, D. C.

Morgantown Club—672 North High St., Morgantown, W. Va.

Philadelphia Club—3732 Walnut St., Philadelphia, Pa.

Seattle Club—Geo. E. Tilton, New York Block.

Pittsburgh Club—C. M. Bomberger, Secretary, Pittsburgh Press.

Chicago Club—C. C. Christensen, Secretary, 6235 Monroe Ave.

Baltimore Club—Gilbert A. Morgan, Secretary, Union Trust Bldg.

PHI SIGMA KAPPA FRATERNITY

OFFICERS, 1910-1912

The Supreme Court

Samuel F. Armstrong, Chancellor ..... Beta '85
Rutherford, N. J.

Samuel C. Thompson, Recorder ..... Alpha '72
2348 Aqueduct Ave., New York City, N. Y.

Joseph F. Barrett (Founder) ..... Alpha '75
60 Trinity Place, New York City, N. Y.

John W. Goff ..... Theta '01
Hall of Records, New York City, N. Y.

William H. Hackett ..... Epsilon '93
28 Lynwood Place, New Haven, Conn.

Joseph E. Root ..... Alpha '76
67 Pearl St., Hartford, Conn.

The Council

President—George J. Vogel ..... Gamma '91
Canaan, Conn.

Vice President—James A. Boehm ..... Pi '04
105 Pleasant St., Worcester, Mass.

Secretary—William A. McIntyre ..... Mu '04
21 W. Spring Ave., Ardmore, Pa.

Treasurer—Donald H. McLean ..... Lambda '06
120 Broad St., Elizabeth, N. J.

Auditor—James E. McDonald ..... Theta '03
118 W. 108th St., New York City, N. Y.

Inductor—Elbert A. Munsell ..... Epsilon '01
371 Whalley Ave., New Haven, Conn.

The Signet

Vol. IV. MARCH 15. No. I.

THE INTER-FRATERNITY CONFERENCE

The third annual session of the Inter-Fraternity Conference was held in New York City on Saturday, December 2, 1911. The Conference was called to order by its chairman, President W. H. P. Faunce of Brown University, who, in a brief address, greeted the delegates.

The calling of the roll showed representatives present from the following fraternities: Acacia, Alpha Chi Rho, Alpha Delta Phi, Alpha Sigma Phi, Alpha Tau Omega, Beta Theta Pi, Chi Psi, Delta Kappa Epsilon, Delta Phi, Delta Tau Delta, Delta Upsilon, Kappa Sigma, Phi Delta Theta, Phi Gamma Delta, Phi Kappa Psi, Phi Kappa Sigma, Phi Sigma Kappa, Pi Kappa Alpha, Sigma Alpha Epsilon, Sigma Chi, Sigma Nu, Sigma Phi, Sigma Phi Epsilon, Sigma Pi, Theta Delta Chi, and Zeta Psi.

It will doubtless be interesting to those brothers not in close touch with the workings of the Inter-Fraternity Conference to know its aim, which can best be stated by printing the constitution of this body. The following constitution was adopted by the delegates at the first Conference held in New York in 1910:

(I) The Inter-Fraternity Conference shall be composed of three delegates from each men's general college fraternity which has at least five chapters and signifies its intention of participating in the Conference. Delegates shall be chosen in such manner as their respective fraternities determine. On roll-call in Conference each fraternity represented shall have one vote.

(II) The purpose of the Inter-Fraternity Conference shall be the discussion of questions of mutual interest and the presenting to the fraternities represented of such recommendations as the Conference shall deem wise, it being understood that the functions of such Conference shall be purely advisory.

(III) The Inter-Fraternity Conference shall meet annually at New York on the Saturday following Thanksgiving, unless the place or date shall be changed by majority vote of the officers. Notice of all meetings shall be issued by the Secretary.

(IV) The officers of the Inter-Fraternity Conference shall be a Chairman, a Secretary and a Treasurer, elected annually by majority vote.

(V) In order to meet the necessary expenses of postage and printing, each fraternity participating in the Conference shall make an annual contribution of fifteen dollars. Expenditures may be made by the Treasurer at any time on the authorization of the Chairman.

(VI) This constitution may be amended at any meeting by a two-thirds vote of the fraternities represented in the Conference.

The standing committees appointed at the Conference of 1910 reported in turn. Albert S. Bard, Chi Psi, Chairman of the Committee on Relations between Colleges and Fraternities, gave a very able report in which he pointed out the existing conditions between college authorities and fraternities in the institutions of the United States and Canada. The Chairman stated in his report that outside of the existing conditions in Mississippi and Wisconsin there was no open hostility against Greek letter fraternities. The second committee to report was the Committee on Forms and Methods of Fraternity Accounting, which committee was headed by O. H. Cheney, Phi Gamma Delta. The discussion of this subject was opened by William A. Trimpe, Grand Tribune of the Sigma Chi fraternity. Mr. Trimpe gave an able presentation of the financial side of fraternity life, and presented ways and means by which this phase of fraternity work could be improved. This question claimed the largest attention of the Conference and resulted in a standing committee being appointed whose duty it will be to present to the next Inter-Fraternity Conference a financial policy, which may be used by Greek letter fraternities.

Among the other subjects discussed by the Conference was the work of the Traveling Secretary, the Importance of Local Inter-Fraternity Councils, and the Legal Status of the Fraternities with Consideration of Regulation of Time of Initiation. All these subjects were ably handled and discussed by experienced men in fraternity work.

The officers of the Inter-Fraternity Conference are: Chairman, Dr. Oscar H. Rogers, Sigma Phi; Secretary, Francis W. Shepardson, Beta Theta Pi; Treasurer, O. H. Cheney, Phi Gamma Delta.

Phi Sigma Kappa was represented at the Conference by William A. McIntyre, Secretary of the Grand Council, and Donald H. McLean, Treasurer of the Grand Council.

A LOG CABIN IN CAPTIVITY

THE February meeting of the Council was held in a log cabin in Hartford, Conn. Truly, it was a log cabin, even if, from the outside, it looked like one of the best residences in the fashionable section of the city. It was a log cabin of Brother Joseph E. Root, M.D., Alpha '76, on Farmington avenue.

It came about this way. Brother Root may be termed a sportsman and big game hunter, and so fond of log cabins is he that the interior of his otherwise up-to-date home has been done "log cabin style." And it may be said that a game supper added to the programme immensely.

On February 10 there gathered at this back-to-the-woods palace, the Council, and several Hartford alumni of Phi Sigma Kappa, all as guests of Brother Root and his gracious wife. The Council did its business in the afternoon, and it did it in a hurry, for it knew what was coming.

What happened after the business meeting may best be told by Brother Herbert Judson White, D.D., Alpha '87. Brother White writes how the log cabin was captured:

We went out to fashionable Farmington avenue to enjoy the hospitality of Brother Joseph E. Root, M.D., and his gracious wife, and to visit the Council under such happy circumstances. We expected a treat, but imagine our amazement as we stepped from zero cold without into a real log cabin filled with the warmth and glow of a huge open wood-fire. We had been exhorted to bring our "outing" clothes; had rather doubted the "jollying" Doctor, but when we saw him garbed in blue flannel shirt, buckskin belt and cowboy "chaps" we not only believed all that he had spoken, but were apprehensive every time he reached for his bandanna in his hip pocket.

But we did not have long for the adjusting of our mental processes, for after introductions we were initiated. Everyone who enters that wonderful place must prove his friendship by one of two signs. He must smoke a genuine peace pipe or bury a real hatchet. This safely over, we were gravely commanded to take an old oaken bucket and go to the "Spring" and fill it and return quietly. As the spring was probably frozen miles deep, we were able to fill the order and the bucket at the faucet in the kitchen. As one good turn deserves another we were shown the

Doctor's gratitude by being allowed to help get the supper ready. And such a supper!

It revealed to us the sad fact, that our civilization has robbed life of much of its fun and the table of its good things to eat. There in that log cabin were brothers merrily engaged in all sorts of tasks. Melting lard in a long-handled skillet, peeling onions with tears of joy in evidence, slicing potatoes and all other vegetables known to mankind and Indians, all to be poured into a big savory kettle, where venison was stewing on the log fire. What heavenly whiffs of steam arose from that caldron? What cared we that the thermometer outside had gone on a strike?

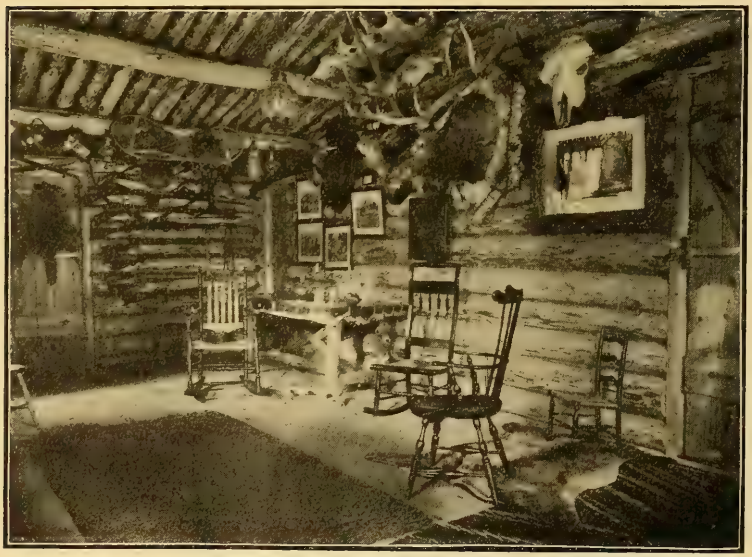

To the Reverend Doctor fell the duty of superintending a big Dutch oven wherein baked the most delicious hoe cake ever browned under red-hot ashes.

When all was ready the long table and benches were occupied by a lot of backslidden Americans who had gladly and easily slipped back into barbaric simplicity and who went happy in primeval feasting. First came the big oysters roasted in their shells. Words fail us now as they did then. These succulent bivalves with hot hoe cake and steaming coffee made a combination that one hated to leave, even with the venison stew awaiting us. When at length we did come to the stew and had made

deep impressions in the big kettle, we were obliged to say that from that time forward we should have more sympathy for Esau. (You know how he sold everything for a mess of pottage.) There were other things, but most of us had passed into a state of coma—I think it was; at least we were feeling "different," and our one comforting thought was that we were with Brothers and that there were several physicians and two clergymen present.

After supper our lives were saved by the exercise involved in clearing away the remains from the field of battle. Then as we were increasingly able to "show some signs," we, the brothers, were marched in Indian file, each bearing his candle, a real tallow

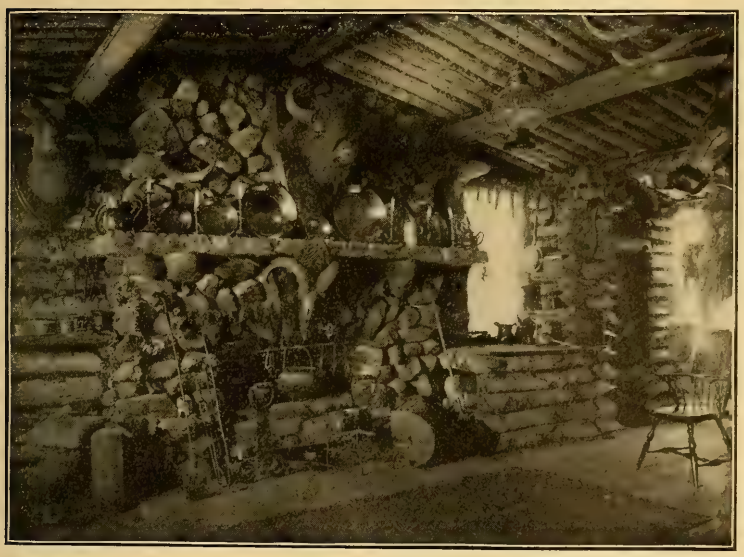

dip, first into the every-day dining room, where we saw pewter and old china, and then back through the kitchen, down some winding stairs, past the furnace, disturbing peace-loving tabby cats, into the dark far corner, where the fruits of many trees and shrubs, and of many years, were made to yield their "boquets" and to scratch and cool the heated palates.

Songs and cheers ascended through the floor and later the procession itself wound its way to the great log cabin, and there before the huge blazing fireplace we quaffed iced cider, told stories and sang songs until we forgot that we were in the Capital city of Connecticut and that Sunday was near at hand. Around us were

the heads and skins of beasts and birds taken in the hunt by our host, who has hunted our country over. Yonder on the log wall were the rifles and other guns, big and little, with which he had bagged his trophies, West and East. There hung the coin-embellished saddle and bridle and rawhide lariat, all from Wyoming; there a rattlesnake skin and so on—the eye kept finding new novelties upon which to feast.

All in all it's the most successful "den" in America and Brother and Mrs. Root are the most successful hosts that we have been fortunate enough to know. It is all an eloquent testimony to the wisdom and originality of nature lovers, who will not be tyrannized by conventionality, but will live their lives and have their fun in the true human fashion.

Accompanying President Faunce's report to the Brown Corporation last fall were Dean Meiklejohn's recommendations which treat principally on the fraternity question. He recommends as follows:

1. "The fraternity houses should at all times be open to the inspection of the College Physician and the Superintendent of Buildings and Grounds."

2. "No commons shall be established in a fraternity house."

3. "After September, 1913, no Freshman shall be allowed to room in a fraternity house, except by consent of the University authorities."

4. "No one who is not at this time registered as an undergraduate student in the University shall room in a fraternity house except by the consent of the University authorities."

5. "Any resident of a fraternity house whose registration is withdrawn, whether by his own act or that of the college, shall discontinue his residence in the fraternity house not later than forty-eight hours of the withdrawal of the registration."

PROMINENT MEN IN PHI SIGMA KAPPA

DANIEL WILLARD

By Dr. John Ashburton Cutter, Alpha '82, Beta '86

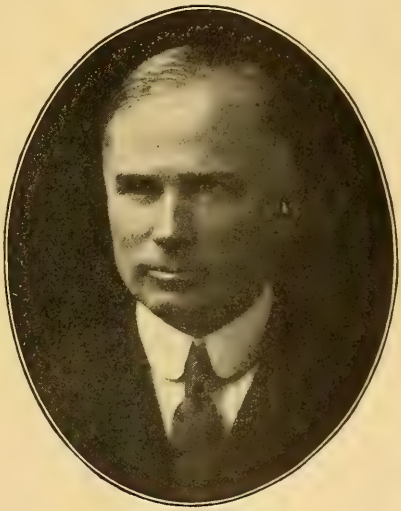

DANIEL WILLARD, Alpha '82, president of the Baltimore & Ohio Railroad Company, the American Railway Association and the Massachusetts Agricultural College Club of New York, was born at North Hartland, Vt., Jan. 28, 1861, and attended the district school in Windsor County until fifteen years of age. He passed the examination for school teachers, and taught district school during the winter of 1876-77 and in the spring entered the Windsor High School, graduating therefrom in 1878.

In October he became a member of the Class of '82 in M.A.C., but was too late to be a part in the first class photo. Brother Willard occupied the only vacant room in the dormitories, on the fourth floor of the sunless side of North College, opposite the entrance of our secret hall. We had already initiated nine freshmen and no more initiations were made from the class in two years. Willard was busy in class room, study or farm work, and the writer knew him as a man on his job.

A classmate, Joyner, now a distinguished civil engineer, writes: "I well remember Willard. One afternoon I with other young hellions engaged in breaking the peace, discovered Willard at work in his room and promptly proceeded to break his study window with snow-balls." It was no easy feat; big Bertie

Kinney, Alpha '82, must have been in that affair. Willard cleared up the mess, fixed the window as best possible and went on with his work. His name received serious consideration in the chapter despite the policy of no more initiations.

Leaving college in March, 1879, because of eye trouble developing from a latent astigmatism, he returned to his father's farm with the hope crushed of eventually studying medicine, and, disliking applied agriculture, started on his railroad career, as follows:

1878, summer track laborer Central Vermont R. R., at 85 cents a day; later, same year, with Connecticut and Passumpsic R. R. as locomotive fireman and so employed for about two years when promoted to locomotive engineer; in the fall of 1883 with the Lake Shore & Michigan Southern as locomotive engineer and such until the spring of 1884, when he was furloughed, or relieved from service, because of business depression; in the summer entered the service of the Minneapolis, St. Paul & Sault Ste. Marie Ry., as brakeman on construction train and in a short time promoted to conductor; with this company for about fifteen years as brakeman, conductor, locomotive engineer, roundhouse foreman, road foreman of engines, trainmaster, assistant superintendent and division superintendent. Assistant general manager Baltimore & Ohio R. R., 1899-01. Assistant to the president, and first vice-president and third vice-president and general manager, Erie Railroad, 1901-04. Second vice-president of the Chicago, Burlington & Quincy in charge of the operating and maintenance departments, 1904-10. Since, president of the Baltimore & Ohio Railroad Company.

The Baltimore *Sun* on Jan. 18 last, in a column notice headed "Willard Meets His Men," quotes Mr. Willard as saying: "The president of a corporation ought at all times to be glad to mingle with those who work under him. Anything that tends to safeguard the life and limb of men is a worthy cause. Don't hesitate to tell your views when you believe their adoption will be for general benefit. Courteous treatment to those who use the road will go a long way toward increasing its revenues."

In an address delivered in Baltimore, Dec. 8, 1911, to the visiting western Governors, Mr. Willard said, "A railroad is a privately owned business with public functions." The briefest recapitulation of the constructive work done by him in the last two years on the B. & O. would be too long for our limited space. The

Baltimore *American* speaks of him as an ideal railroad president. Ask any Phi Sigma Kappa man in Maryland and West Virginia what is thought of his work. Seven hours were spent by Brother Willard on the stand in the railroad rate examination, during which he presented a large amount of data and deductions, which will play a very important part in the final settlement of the hurtful controversy between shipper and carrier.

One moving human incident I give: While with the "Soo" one winter he had charge of a roundhouse, in which must always be an engine ready for work; the temperature way below zero, sleeping in underclothes between blankets in said roundhouse, every two hours he got up and fired the four woodstoves. He had also placed about pails of water and, having no other thermometer, if he found the water freezing in the pails, he left the drafts of his stoves open till the next firing.

Brother Willard married, in 1885, Miss Bertha Leone Elkins of North Troy, Vt. Their two sons, Harold and Daniel, will enter the Massachusetts Agricultural College and Yale, respectively, the coming Fall.

As a fraternity matter it is of interest to note that his personal assistant is a former vice-president of the fraternity and member of the Supreme Court, Brother James S. Murray.

The writer initiated into Φ Σ Κ this ideal railroad president and splendid American at the Holland House. This was in March, 1910, and those who attended the Founders' Day Banquet shortly thereafter will not forget the brief address our newest member made, in which he expressed the continuing regret of missing what the large majority before him had had—a full college education!

RITUAL REVISION

At the last convention, a committee was appointed to revise the Ritual, with Dr. Joseph E. Root, Alpha '76, as chairman. The committee has had the initiatory work exemplified by Epsilon and Theta Chapters, and on March 16 met in New York City at Hotel Manhattan to work out such changes as were thought desirable.

It will be necessary for the committee to meet once more, when they will be able to make comprehensive recommendations at the next convention to be held in Baltimore next November.

PHILADELPHIA CLUB

LEWIS R. FERGUSON, Mu '05
President Mu Association

MORE than 100 brothers, enthusiastic and loyal, found themselves in the Bellevue Stratford, Philadelphia, on Jan. 13, on the occasion of the banquet given by the Pennsylvania chapters of Φ Σ K every two years. A large delegation from the Supreme Court and the Council attended, among them being dear old "Big Chief" Barrett, Chancellor Armstrong, Recorder Thompson and Brother Root of the Court and the honored President, George J. Vogel; William A. McIntyre, Donald H. McLean and Elbert A. Munsell of the Council.

The early part of the evening proceeded in the usual way and then all listened to a number of most excellent toasts. Brother Conway of Mu acted as toastmaster and guided the flow of wit and deluge of advice in a masterly manner. After a word of welcome by the President of the Mu Association, Brother Vogel told the history of his title "The Czar," the name by which he will be known to future generations.

Brother Root addressed the brothers on "Fraternities in General," and in the course of his remarks stated that although he had wandered in fields afar, he had returned with renewed enthusiasm to his first love fraternities, the dear old Phi Sigma Kappa.

The next speaker was Brother Barrett. Of course the most appropriate thing he could speak of was the "dear Big Chief." In 1904 when a convention was held in this city, the Big Chief issued an ultimatum that never again would anyone have the pleasure of hearing him deliver one of his famous addresses. Each year since that time he has reiterated this threat and we

might add that it is becoming more and more difficult to induce him to honor an occasion. Right here, however, we are going to let you into a secret. Whenever you want the Big Chief do not say a word to him about it, but consult the power behind the throne.

Brother Dr. Henry A. Cotton, Eta '99, spoke on "Fraternity Training." Brother Cotton has always surrounded himself with Phi Sigma Kappa men in his work and he was particularly well qualified to speak on this subject. Rev. W. F. Kosman, Pi '06, spoke on "Pennsylvania Chapters." His remarks were particularly directed to the large number of undergraduates present and were of a nature to cause serious thought and to induce the younger men to make better use of their opportunities, and a deep and, we hope, lasting impression was made upon them. The Pennsylvania chapters felt justly proud in having so able a representative from their own midst.

After these set speeches, which were interspersed with fraternity and college songs of the various Pennsylvania chapters, the remainder of our distinguished guests were called upon. The evening closed with one of Brother Donald McLean's famous addresses.

Such occasions as this banquet are of great value to our fraternity. If Phi Sigma Kappa is to keep the honored place she now occupies among the leading national fraternities, the interest and enthusiasm of the graduates must be secured. The graduates must be kept in touch with the activities in their Chapters and their support must be secured whenever a large movement is contemplated such as building a Chapter House. This enthusiasm can only be aroused by getting them together frequently and by acquainting them with the undergraduates.

The bringing together of the men of the various Chapters is of great benefit to each one of them. Each sees that the problems that surround them are to a great extent similar and each learns from the other how best to solve these problems.

We feel that the banquet was in every way a success. The committee in charge deserves the thanks of all the Chapters for the untiring work they did, and they are to be congratulated at the outcome. We are looking forward to the next Biennial Banquet to occur in 1914, and with the precedent established by this year's function, we are determined to do even better then.

BOSTON CLUB BANQUET

WILFRED J. LITCHFIELD, Xi '94
President of Boston Club

IT has been customary for the Phi Sigma Kappa Club of Boston to hold its annual dinner in May, but this precedent has been laid aside and the change found its justification in the brilliant affair which took place on Saturday evening, March 2d, at the Boston City Club. The forty Brothers present, representing eleven chapters, were enthusiastic over the fraternal and optimistic spirit which was reflected not only in the arrangements for the dinner but in the noble and elevating utterances of those who spoke. The President, W. J. Litchfield, Xi '94, was toastmaster, and he succeeded in keeping things hustling from the time of the informal reception to the close of the "Marching Song." He was ably seconded in his pleasant duties by the other officers of the Club, Brothers H. A. Woofter, E. H. Squire, F. E. Banfield, and F. Schoble, all of whom responded to toasts. The last named had some new songs for us to sing, and the way they were sung, especially the one to the tune of "There's a Girl in Havana," is a good prophecy of the new Phi Sigma Kappa Song Book which Brother Schoble and his music committee are trying to bring out. The room in which the banquet was held was decorated with flowers, banners and candelabra of the magenta and silver hue, and at each plate was a neat menu presenting an appetizing "feed." The Secretary, Brother Banfield, read letters from "Big Chief" Barrett, President Vogel and Brother W. S. Crandell of the N. Y. Club, showing their inability to be present but expressing most cordial feelings to the Brothers who could attend. It was said after the affair was over that never was there a better speech delivered at a Phi Sigma Kappa banquet than

that which we listened to with intense and devoted interest from the lips of Brother Boehm, Vice President of the Council. He spoke with fervor and emotion of the obligations resting upon the active and graduate members of our beloved fraternity to sustain the true and worthy principles underlying and pervading our fraternity, thereby proving by our lives and all our relations to the world that Phi Sigma Kappa is composed of men who uphold the best in every man who has taken its obligations, and is not detrimental to any patriotic or social interest in state or nation. Brother Munsell of the Council, who is "one of us," closed the talk of the evening by seconding Brother Boehm's sentiments and advocating strongly the building up of every movement looking to the success in every possible way of the Chapters in New England colleges, the development of the interest of the alumni in Chapter work, and the strengthening of the Boston Club, by continued and sustained interest in its affairs. Brothers E. F. Richardson, Geo. W. Cutler and R. P. Sellew, older graduates of Alpha Chapter, and "Doc" Williams of Beta Chapter, were heard with pleasure as they reviewed and compared the early days of Phi Sigma Kappa with the present greatness. F. G. Farquhar, Mu '00, a former member of the Council, was an entertaining speaker. Every Chapter present was represented in speaking by one or more Brothers.

The next meeting of the Boston Club will be held on Friday evening, May 10th, at Omicron House, 16 Exeter Street. This will be the annual business meeting and smoker, to which all Brothers in or near Boston are invited. The President has announced the following committees to report at this meeting. On nominating officers for the ensuing year: Brothers R. P. Sellew, E. H. Squire, W. S. Nay; on re-organization and strengthening the Boston Club's interests: Brothers W. J. Litchfield, F. E. Banfield, Jr., G. W. Cutler; on procuring a Phi Sigma Kappa banner for the use of the Club: Brothers R. Riefkohl, H. A. Woofter, R. S. Curley. The Club expressed itself as commending the plan of meeting together in groups at lunch time in Boston, and in accordance with arrangements made by a committee of which Brother Sellew is the head, the first lunch will be held at Frost & Dearborn's restaurant, Pearl Street, Boston, on Monday, March 11th, at one o'clock. It is the plan to have these lunches held every week, to which the Brothers in and near Boston are invited.

BALTIMORE CLUB

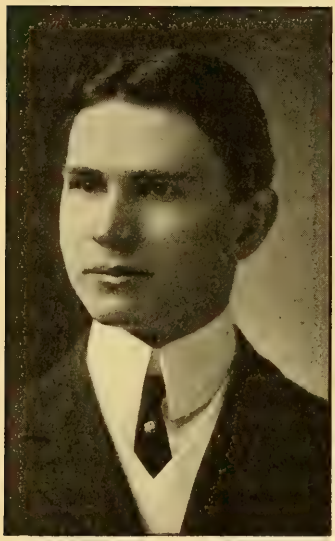

GILBERT J. MORGAN, Eta '07
Secretary of the Baltimore Club

FOR many years the Southern Club of Washington was made up largely of Baltimore and Washington men. As time passed, Washington was found to be too far away for the Baltimore men to take the interest they should. Also the Phi Sigma Kappa men have increased to justify two clubs. As the brothers of our section began losing interest, not only in the Southern Club, but in their home Chapter as well, for the last four or five years a Phi Sigma Kappa Club has been agitated, which was about all, until we were successful in securing the next General Convention. It was then Brothers Frank S. Lynn, E. H. Kloman, Nathan Winslow, Hugh Brent, Charles Bosley and Gilbert J. Morgan got together for a meeting at which we decided to send out cards for a meeting of the Baltimore Alumni on October 16, 1911.

We had several to attend this meeting, and it was decided to apply to the Grand Council for a charter, which has been granted us. The object of the Baltimore Club is to bring together Phi Sigma Kappa of Maryland, and the brothers who come here from other chapters.

At the same time we hope to be a great benefit and help to Eta Chapter in arousing the true fraternal spirit that should and must exist in every man to make this grand old fraternity stand preëminent in our land.

As only hard work brings success, we have been on the job, and at this writing we have fifty members in the Baltimore Club.

We arranged for our banquet, Saturday, March 2, which marked the first annual banquet of the Baltimore Club, which was held at the Hotel Rennert, with an attendance of fifty. We

considered this dinner a grand success, bringing together Phi Sigma Kappa men who had not seen each other in years, as well as many who had never seen each other before, bringing back that old feeling, "Heaven and earth might pass away," but Phi Sigma Kappa will live forever.

Brother Frank S. Lynn introduced the toastmaster, Brother Gilbert J. Morgan, as the father of the Baltimore Club, who tried to make the last part of the evening as enjoyable as the first, and from the expressions heard this was accomplished. The speakers were:

German H. H. Emory, Eta '03, his subject being "Law and Medicine." Brother Emory is a man who has gained much prominence as a lawyer in Baltimore, and made an elegant address.

Dr. B. F. Cecil, Sigma '90, and vice president of St. John's College. He surely is an earnest worker for the fraternity and spoke of the closer harmony that should exist between Eta and Sigma. Brother Cecil was followed by Dr. Henry A. Cotton, Eta '99, medical director of the State Jersey Hospital, Trenton, N. J. He is a man who has become one of the most prominent in his profession in this country. We are glad to claim him as an Eta man and welcome him to his old home town.

Dr. Arthur M. Shipley, Eta '02, Professor of Materia Medica and Pathological Surgery of the University of Maryland, and Chief Surgeon of Bay View Hospital, who spoke on "The Influence of Fraternities on the Student and the Man." His address was indeed one of the strongest appeals to the fraternity man to come forward and work not only in College, but the fraternity as well, it being our duty to be loyal to the vows we have taken.

Brother Donald H. McLean, Lambda '06, brought greetings from the Grand Council, and we were delighted to have him with us. He spoke of the advantages of alumni clubs to the fraternity at large, and to Eta Chapter. A man with his heart and soul in the work, as Brother McLean, does good wherever he goes.

Houston Toulson, Eta '13, who is one of the Eta's hardest working active members, spoke on Eta Chapter, giving a good history of the Chapter in the last fifteen years.

Brother Willard Williams brought us a message from Phi.

The other out-of-town men present were Brothers Zacharias, Barlow, Desperdines, of Washington, Brother Ralph P. Truitt, Fred. Collier, of Trenton, and Gordon Riggin, of New York.

The dinner came to an end about 12.30, with many expressions of a joyous time, and a rising vote that every one present become a member of the Baltimore Club.

The officers of the Club are: Dr. Frank S. Lynn, president; Dr. Nathan Winslow, vice president; Gilbert J. Morgan, secretary; Charles Bosley, treasurer; Dr. E. H. Kloman, marshal.

The men of Baltimore are looking forward to the coming convention next November, it being one of the important topics discussed at our first annual dinner, and hopes were expressed to make it the best and largest convention Phi Sigma Kappa has ever experienced.

PITTSBURGH CLUB

Officers of the Phi Sigma Kappa Club of Pittsburgh are planning for a "racing" sociable to be given about the middle of March.

Elaborate plans are being drawn up for the entertainment of the members of the club and their friends of the fair sex. The affair is planned as a "mystery" stunt and promises a hilarious time for all who signified their intention of attending.

Pittsburgh brothers, during the fall and winter, experienced the difficulties incident to organizing a new club and keeping it moving, but a nucleus of enthusiasts is succeeding in keeping interest in Phi Sigma Kappa affairs alive. Brothers who live in the Pittsburgh district again are asked to get in touch with the secretary or other officers of the club. If unable to attend any of the meetings, business or social, a line as to what they are doing or what some other brother whom they know may be doing, will be much appreciated.

NEW YORK CLUB

THE Phi Sigma Kappa Club of New York celebrated the 39th anniversary of the founding of the fraternity at the Hotel Manhattan, Saturday evening, March 16, with the usual attendance of loyal sons of The Big Chief and his associates.

W. S. CRANDELL, Gamma '01
President New York Club

Brother Walter S. Crandell, Gamma '01, the retiring president of the Club, presided as toastmaster and said in part: "From the apparently insignificant gathering of six young men thirty-nine years ago there has sprung a fraternal order which for the rapidity of its growth and sturdy nature of its branches is the wonder of the college world; in the comparatively few years since the event we are gathered to celebrate there have been created twenty-seven chapters, all of a sound and healthy character, with an aggregate membership of 3,100. We do not lay claim to descendancy from a secret brotherhood of medieval times, nor to an enormous membership, but we do wish our sturdy growth to continue with due conservatism, which will prevent internal dissension."

Responding to the toast, "Lest we forget," Dr. John A. Cutter, Alpha '82, Beta '86, sketched briefly some matters of historical interest, called attention, as in previous years, to the need of paid supervisors, and more specifically noted the parts played respectively by Dr. S. E. Armstrong, Beta '85, and S. C. Thompson, Alpha '72, and J. F. Barrett, Alpha '75, in two serious disciplinary matters in which the judgments reached because of their own life studies proved to be altogether just.

To the toast, "Faculties and Fraternities," Brother Thomas Fell, Ph.D. Munich and St. John's College, LL.D. Hampton-Sidney College, D.C.L. University of the South, and president since 1886 of St. John's College, addressed the Club, giving definite relations of democracy and education, and with a fine explanation illustrated the true principles of fraternity life and the importance of a closer relation of faculties and universities.

"Colleges and Politics" were taken up by Brother Emmet M. Showalter, Delta '92, former assistant United States District Attorney in West Virginia; stating very succinctly that the college man had not used for the public the opportunities developed by his education and that all vices and virtues sprang from the people, he sketched the origin and extension of the new political ideas called the initiative, referendum and recall, described the men who made the constitution of the United States as of the highest culture, erudition and patriotism, and in his plea for orderly and sane representative government, in part said: "A pure democracy, that is, a government by direct vote of the people, may for a time suffice for a small province or canton, but for a nation of a hundred millions of people it is absolutely impracticable and impossible. We constantly hear the stock expression that the people are capable of self-government and it is true that the people are capable of self-government, but they will further display their wisdom and capacity when they reaffirm their confidence in the principles of the Constitution and refuse to remove the constitutional checks and make themselves the only balance wheel for every whim that may be suggested by self-interest and misguided ambition."

"The Coming Baltimore Convention" was responded to by Dr. R. P. Truitt, Eta '10, in a well-ordered address; the brothers of Eta are making preparations for an altogether splendid and fraternal gathering; as one convention succeeds another, each presents new features and "Maryland, My Maryland," will fully live up to its well-known history for hospitality.

"The Founders," Dr. Joseph E. Root, Alpha '76, the third initiate after the founding, and that in the fall of 1873, gave some really new information as to the Founders; such is secret history to be kept locked in the hearts of true brothers, and the reader must get hold of some one fortunate enough to have been at the banquet for said esoteric matter.

The president of the fraternity, Brother George J. Vogel, Gamma '91, dwelt on some features of his work in the last eight years, expressed his gratification for the good he had got out of his strenuous labors and thanked the fraternity for the honors conferred on him and the backing it had constantly given.

"Big Chief" Barrett, in replying to Dr. Root, exemplified the intimate knowledge fellow townsmen in a New England village get of one another; enlarging on matters previously brought

out, he dwelt particularly on scholarship and, as a part solution to the pressing question of employing men for supervision with qualifications equal to those of a college president, that endowments in time must come.

The incoming president, Dr. A. H. Sutherland, Mu '05, was introduced and in a brief speech thanked the club for his honors, expressed a full promise to make the next reunion a larger success, and then presented to Brother Crandell, on behalf of the club, a beautiful Phi Sigma Kappa gold watch fob.

Telegrams were read from brethren in Baltimore, Chicago and Beta Deuteron and Wm. A. MacIntyre, Mu '04, secretary of the Council, now on supervisory tour in the West.

NEW METHOD AT CORNELL

Ithaca, Feb. 4.—A new method of making up the scholarship roll of the thirty odd fraternities at Cornell University has been devised by President Schurman, who has ordered the secretaries of all the chapters to send in a complete list of the names of their members. This list will be turned over to the registrar, who will record the marks each has secured in the midyear examinations, which are just closing, and turn them over to President Schurman. The scholarship standing will then be determined by fraternities instead of by individuals, and at some future time Dr. Schurman will make it public at a meeting of the fraternity men.

In the last few years the president has made public the fraternities who have not lost a man by "busting" at midyears as well as those who have, and the number from each house that have been dropped. He believes, however, that the fairer way is to take the marks of each member of each fraternity, average them up and rate the fraternities accordingly. The purpose of this honor roll is to stimulate study among fraternities and bring their scholarship standing up to the average of the non-fraternity men.—*New York Sun, Feb. 5.*

CHICAGO CLUB

H. A. Swenarton, Epsilon '05, Lambda '09
President Chicago Club

ON the evening of March 16, the newly organized Chicago Club gave its first Founders' Day banquet in the English Room of the Congress Hotel. About thirty brothers were present, among whom were representatives from Alpha Deuteron, Beta Deuteron and Gamma Deuteron chapters, and a number of out-of-town alumni, including dear old "Chappie" Burrows, Lambda '03, from Champaign. Brother W. A. McIntyre, secretary of the Council, who was expected to be present, was called to Kansas City on an important business matter and his absence was regretted by all.

Brother R. F. Fowler, Gamma '08, acted as toastmaster, and after parting with a few of his famous English stories introduced H. A. Swenarton, Epsilon '05, Lambda '09, who has been president of the Chicago Club since its organization.

Brother Swenarton spoke on "The Chicago Club" and pointed out the need of organizing graduate clubs as a means of bringing the alumni together, of strengthening the active chapters, and the especial need of a Chicago club at this time because of the recent expansion of the fraternity in the Middle West. He then took up the subject of expansion, and spoke of the need of earnest endeavors by the fraternity to secure more chapters in the Middle West in order to bind together more strongly the chapters already located. Such expansion, however, should be of a conservative character, and only in promising institutions.

J. C. Dallenback, Mu '06, responded to the toast, "The Western Chapters."

Brother Dallenback, who had recently been in California and visited Omega Chapter, told of the splendid conditions which

prevailed in the chapter and the growing importance of the chapters in the Middle West.

P. C. Brooks, Alpha '01, responded to the toast, "The Eastern Chapters."

After the toasts, the marching song was sung, and the Chicago Club "quartette," which has rendered faithful service at all the smokers and banquets, gave its repertoire of three songs, ably assisted by brother "Tubby" Jacobson at the piano. The fraternal spirit of "help one another" was well shown by their being allowed to finish without interruption, and it was only when they evinced a desire to repeat their offense that their audience joined with them. The "old boys" suddenly remembered "songs they used to sing in college" and taught them to the rest, while the undergrads sang the songs of Illinois, of Minnesota and of Ames. Finally, the parting ode was sung and the first Founders' Day banquet of the Chicago Club was over.

While the number of brothers who attended the banquet was not large, every man present was a "live wire" and the dominating spirit of the evening was "boost Phi Sigma Kappa." The impromptu toasts and the conversation at the tables showed that our three chapters now in the Middle West have done a great deal to bring the western alumni of the older chapters into closer touch with Phi Sigma Kappa affairs than they have ever been before. And this is strikingly illustrated by the fact that the club has on its membership list alumni from Minnesota and the Dakotas, who otherwise would have little chance to keep in touch with the active affairs of the fraternity. The sentiment carried away by every man was optimistic for the success of Phi Sigma Kappa in the West.

ANTI-FRAT BILL PASSES

Jackson, Miss., Feb. 22.—Seconding the action of the state senate, the house of representatives of the Mississippi legislature last night adopted an anti-frat bill which orders the abolishment of all Greek letter fraternities, sororities, and secret orders in educational institutions, supported in whole or in part by the state. The bill passed 77 to 22, and will become a law when Governor Brewer affixes his signature.

EDITORIALS

JAMES A. BOEHM, Editor-in-Chief.

"SCHOLARSHIP IN FRATERNITIES"

WE trust that every member of Phi Sigma Kappa has read the article on "Scholarship in Fraternities" by John A. Lowe, Chi '06, which appeared in the September number of the SIGNET. We consider it a most excellent treatment of a most timely subject. It should be read and discussed in every chapter-room of the fraternity.

Undoubtedly the great question that confronts the fraternity world to-day is the question of scholarship. Beside it all other questions sink into comparative insignificance. Wherever fraternity matters are discussed—at inter-fraternity conferences, in council chambers, in press and periodicals—the problem that ever demands first attention is the problem of elevating the standard of scholarship among fraternity men at college. It is a problem that cannot be avoided. The very progress of events has brought us face to face with it. Phi Sigma Kappa can afford no more than any other fraternity to ignore the signs of the times and fail to fall in with this all-important movement.

The situation is significant. It means that we are learning to lay emphasis upon the things that demand emphasis. It means that we are getting the proper perspective and that we are at last beginning to put first things first.

Manifestly the purpose for which the student goes to college is to study. While there he must meet certain requirements in the classroom. If he fails to meet these requirements, no matter for what course, he cannot remain. Scholarship then is the basis of college life and as such it is the bond that holds the chapter together and binds it to the institution of which it is a part. This is simple logic.

Of course social pleasures and athletic diversions are an important and a necessary part of the student's life, but for him to neglect that which alone makes possible his connection with his college and his chapter is, in the very nature of the case, suicidal. Furthermore it cannot be impressed too strongly upon the minds

of Phi Sigma Kappa undergraduates everywhere that the Phi Sigma Kappa ideal is an ideal in which scholarship holds first place and to fall short in this is to fall short of the ideal.

Many methods for elevating the quality of scholarship are being used with more or less success throughout the fraternity world. The article to which we referred points out a number that seem to us most excellent. We strongly urge every chapter to give this matter earnest attention and to adopt such measures to bring about the desired result as it may deem expedient in its own particular case.

We suggest that as a beginning each chapter maintain a card system containing the classroom record of every undergraduate, recording the faculty reports as they are received. Such a system will make the record of every member's work in the classroom accessible at a moment's notice.

"THE SIGNET" IN DEPARTMENTS

As may have been noticed in the December issue, the SIGNET now carries, in addition to its general features, the following regular departments: Alumni, Chapter, and the Secretary's Department. Two of the members of Council have charge of the Alumni and Chapter Departments, while the editor remains in control of the publication as a whole. Correspondents will send general articles to the editor-in-chief and Alumni and Chapter notes to the brothers in charge. The secretary, not the editor, should be notified of a change of address.

AN IDEA

An idea occurs to us which we pass on to the fraternity at large for what it may be worth.

The idea is this—Why should not Phi Sigma Kappa observe Founders' Day, March 15, generally throughout the length and breadth of the Phi Sigma Kappa world? Would it not be a good thing for the alumni, wherever they may be, in large groups and small, to get together on March 15 and recall the days and deeds of the birth and youth of our fraternity and revive Phi Sigma Kappa spirit? It seems to us that there would be something inspiring in the thought that on Founders' Day every alumni is somewhere, in some way, observing the day with his fellows.

The New York Club has been observing the day in most commendable style for a number of years. Can not the alumni in other cities and towns do the same?

We should like to hear from the alumni concerning this.

THE CHAPTER AND ITS ALUMNI

It is highly essential that every chapter keep in close touch with its alumni. The welfare of both the individual chapter and the fraternity at large demands this. Such a statement, it seems to us, needs no proof. Its truth is apparent. Yet, strange to say, very few of our chapters make an effort to realize it practically. A number indeed do keep in close touch with their alumni but the majority do not. What is the result? The result is not only a loss to the chapter in the patronage of its alumni but a loss likewise of efficiency in the managing of the affairs of the fraternity.

We have said it before. We say it again with renewed emphasis—*every chapter ought to keep an accurate, up-to-date record of its alumni.* The secretary can keep his records full and correct and can compile catalogues that are complete only as he has the address of every member of the fraternity. The SIGNET can wield its widest influence only as it reaches the last man. This much-needed information can be furnished only by the chapters. Nowhere can the chapters assist the officers of the fraternity more than in this simple matter of keeping accurate records of their alumni.

THE SORORITY HANDBOOK

Since the issuance of the December number of the SIGNET there came into our hands the fourth edition of the "Sorority Handbook" by Ida Shaw Martin.

This most excellent little book has been much improved in form and substance. It is a mine of information and as a handbook of this particular phase of Fraternalism leaves little to be desired. The statistical matter has been enlarged and brought up to date. A number of new features have been added, while the chapters on "The Higher Education of Women," "The Evolution of the Sorority System," and "The Mission of the Sorority" remain, as in the former editions, the best thing we have seen on these subjects. We looked in vain, however, for a

"Table of Contents," the addition of which would materially increase the value of the book.

We commend this book anew to all seeking correct knowledge of the growth and status of the Sorority System.

THE FRATERNITY MAN

In a recent number of the Δ K E Quarterly we find the following:

"It is with justifiable pride that we announce the establishment of a Δ K E scholarship at Yale, in honor of the late James J. Hogan. This is the first fraternity scholarship ever established, and it is peculiarly fitting that Δ K E should be the first fraternity to take this step and that it should be established at our mother chapter. The basis upon which this scholarship is to be awarded is beautifully typical of our fraternity. It is to be given to the one who gives the best promise 'of being an influence for good in the life of the college.' Our ideals are not limited to the athlete, nor to the scholar, nor to pleasing personality or graceful mien, nor to the men of power or wealth or pedigree, but rise rather to those whose lives extend for the uplift and good of their fellow men."

This is fine. The SIGNET extends hearty congratulations to Δ K E and hopes that the fine example she has set in this excellent movement will meet with wide emulation.

We especially like the basis upon which the Hogan Scholarship is to be awarded. Truly the man who gives promise "of being an influence for good in the life of the college" is a man worth having as a member of any chapter of any fraternity.

College life is peculiarly responsive to the influence of personality. Nowhere is there a better chance to purify the spirit and tone of work and sport. Nowhere can a man make his life count for more in shaping the lives of his fellows. We need men in our chapters who will utilize these opportunities of college life. The time is rapidly passing when fraternity ideals are realized in the man of "pleasing personality" or "athletic prowess" or "social standing." He who would rise to the level of the fraternity ideal must possess something more. He may indeed have any or all of these qualities, but in addition he must have an influence for good in the life of his chapter and his college.

The ideal fraternity man is neither a sport nor a "goody-goody." He is not even first and foremost an athlete nor a scholar. He is above all things a *man*—wielding a man's influence, taking his stand for right and principle. He asks not simply, "What can I get out of college life?" He asks rather "What can I *give* to my fraternity and to my college?" This is the kind of man we need and want in the chapters of Phi Sigma Kappa. The establishing of the Hogan Scholarship is a step in the right direction. Will Phi Sigma Kappa follow?

A NOTICE

The next issue of the SIGNET will be a directory of members. It is therefore highly important that the editor call the attention of all Phi Sigs to the publishing of this directory of members. The success of this issue will largely depend upon the coöperation of the chapters and alumni. The secretary keeps both an alphabetical and geographical index of members. Every change of address is noted on his cards. He has, however, no way of knowing of the many changes of addresses that are not sent to him. On the last two pages of this issue the reader will find a hundred and more names of brothers of whom the address is not known to the secretary. We feel reasonably sure that there are a number of others that have changed their addresses and not informed the secretary. Even to this day the secretary, after writing a number of letters, failed to get a response from a few chapters in regard to the addresses of the men in their chapter that graduated last June. Does it then seem strange that these brothers do not receive their SIGNETS? Brothers, there is but one way by which we can publish an up-to-date directory of members in June, and it is this: every brother to feel interested to the extent of looking at the list of brothers whose addresses are unknown as published on the last two pages of this issue, in some way help to locate them, and send the addresses to the secretary. If you have recently changed your address, do not forget to send the change to William A. McIntyre, 21 West Spring Ave., Ardmore, Pa.

ALUMNI DEPARTMENT

ELBERT A. MUNSELL, Editor .. 371 Whalley Ave., New Haven, Conn.

All readers of the SIGNET *are requested to forward personals about alumni. Chapter editors are requested to forward all alumni news to the editor of this department.*

Please write all proper names clearly or, if possible, send the news in typewritten form.

Clippings should bear the names and dates of the papers and magazines from which they have been cut.

Let every Phi Sigma Kappa man send something of interest for the readers of the Alumni Department. The June issue will be a Directory of Members. All Alumni news for the September issue should be in the Alumni Editor's hands before August 1, 1912.

At the New England Fruit Show held in Boston, Mass., last October, George A. Drew, Alpha '97, an expert in apple growing, won eight first prizes, chief of which was the Massachusetts Agricultural College Sweepstakes for winning the largest number of prizes.

Captain W. H. Armstrong, U. S. A., Alpha '99, who has been stationed in Porto Rico for the last seven years, was married in Chicago, January 26, 1912, to Miss Mabel Hillebold of Syracuse, Ind. Brother and Mrs. Armstrong will travel through the Southern and New England states until next fall, when they will be located at Fort Leavenworth, Kans.

George W. Searle, Alpha '07, is clerk of the Western Hampden District Court, Westfield, Mass.

George W. Patch, Alpha '05, is assistant manager of the Brown-Durrell Company, Boston.

F. A. Bartlett, Alpha '05, is president and manager of the H. L. Frost and Bartlett Company, Stamford, Conn.

G. N. Willis, Alpha '05, is resident engineer of Highway Construction at West Somerville, Mass.

Clifford B. Thompson, Alpha '07, is manager of a rubber plantation at Selama, Perak, Malay.

Walton Hall, Jr., Alpha '07, is superintendent of a cotton mill at Moodus, Conn.

The engagement of Edwin D. Philbrick, Alpha '07, and Miss Louise Robins of Baltimore, Md., has been announced. The wedding will take place in April.

H. W. French, Alpha '09, has purchased a large farm at East Charlemont, Mass.

P. A. Raciot, Alpha '11, is at present stationed at Pawlet, Vt.

N. H. Hill and E. E. Warren, Alpha '11, are "doing" the Pacific Coast. They are at present at Fullerton, Cal.

G. Dwight Cabot, Alpha '12, is paying teller of the Winchester (Mass.) National Bank.

C. A. Hurley, Alpha ex-'13, is a member of the Gypsy Moth Commission, Brockton, Mass.

H. E. Jenks, Alpha ex-'13, is a student at the Worcester Polytechnic Institute.

On December 27, William Nicoll, Alpha ex-'14, was married to Miss Elsie Louise Douglass, at Malone, N. Y. Brothers Griswold, Tau '11, and Hayden and Putnam, Alpha '13, were among the ushers. Brother and Mrs. Nicoll will live at Bridgehampton, N. Y.

D. M. Munroe, Alpha ex-'14, is connected with the Springfield (Mass.) Republican.

E. K. Parker, Alpha ex-'14, after a fall spent in Vermont, is in the employ of the Boston Branch of the Metropolitan Life.

At a dinner given by the citizens of Baltimore, to the fifteen Governors of Western and Southern states on a tour of the East, Daniel Willard, Alpha '82, President of the Baltimore & Ohio R. R., was one of the principal speakers.

The Council accepted the invitation of Dr. Joseph E. Root, Alpha '76, to hold its February meeting at his home in Hartford, Conn. After the business meeting, Brother Root had invited the Hartford alumni to dinner. A great feast was provided and an evening of real pleasure was enjoyed in the doctor's "Loggery." The Hartford alumni present were the Rev. Dr. Herbert J. White, Alpha '87, Dr. Walter G. Murphy, Beta '90, Dr. Harry C. Clifton, Mu '01, and David B. Henney, Epsilon '05.

Mr. and Mrs. Addison Countryman announced the marriage of their daughter Florence to Dr. George Emory Lochner, Beta '88, on November 28, 1911, at Scottsburg, N. Y.

Mr. and Mrs. Leonard Gensler announced the marriage of their daughter Emma Helen to Dr. Charles F. Myers, Beta '10, on February 7th, 1912, at Albany, N. Y.

The announcement is made of the marriage of Miss Helen Mountford to Dr. Arthur G. Cook, Beta '10, on November 8, 1911. Dr. and Mrs. Cook will reside at 5401 Evanston Ave, Chicago, Ill.

Gamma Chapter has had the pleasure during February of entertaining Brothers A. P. Kelly, Gamma '10, and C. E. Torrance, Gamma '09. Brother Kelly has accepted a position with Consolidated Gas and Light Co., at Baltimore, Md. Brother Torrance returned to take the examinations for the Master's Degree in Mechanical Engineering. He is connected with the Northampton Emery Wheel Co., of Leeds, Mass.

On January 3d, Brother L. C. Judson, Gamma '10, was married to Miss Florence Wilde of Hazelton, Pa. Brother R. L. Spaide, Gamma '08, acted as best man.

R. L. Spaide is President of the S. & S. Shirt Company situated at Phillipsburg, Pa.

J. C. Carpenter, Gamma '08, is now connected with Lithicum, Belt and Fuller, Patent Attorneys at Chicago, Ill.

E. S. Crosby, Gamma '10, is Installing Engineer for the Wisconsin Engine Co., of Corliss, Wis.

A. F. Tydeman, Gamma '10, is Assistant Superintendent of the Tank Car Department of the Standard Oil Co., located at Buffalo.

O. S. Bruce, Gamma '08, is Treasurer of the Baker-Jones Printing Co., of Buffalo.

Claude Hartford, Gamma '10, is Assistant Engineer for the Brooklyn Rapid Transit Co.

E. S. Higgins, Gamma '11, is traveling in Europe, combining business with pleasure.

R. B. Keplinger, Gamma '11, will spend the winter and early spring in Southern California, after which he will be associated with the Metropolitan Brick Co., of Canton, O.

L. A. Wegman, Gamma ex-'11, is associated with the Wegman Piano Co., of Auburn, N. Y.

Gustav de Brettville, Gamma ex-'13, is in the real estate business, located in San Francisco.

R. A. Fowler, Gamma '08, was married last August to Miss Hintze of Chicago. Brother Fowler is practicing law in Chicago and is Vice President of the Cornell Alumni Association of that city.

E. W. Lynch, Epsilon '98, is receiving congratulations upon the arrival of Richard Hine Lynch, born February 3, 1912.

Dr. Nathan Winslow, Eta '01, and Dr. Arthur M. Shipley, Eta '01, are members of the Pathological Endowment Fund of the University of Maryland. They are meeting with good success in their endeavors.

Dr. Frank Lynn, Eta '07, and Dr. Nathan Winslow, Eta '01, have been elected honorary members of Chi Zeta Chi, a medical fraternity.

Dr. W. Culbert Lyon, Eta '07, formerly First Lieutenant in the U. S. Army, has resumed the practice of medicine on Mt. Royal Avenue, Baltimore.

Dr. Eugene B. Wright, Eta '08, was recently appointed Superintendent of the Church Home and Infirmary, Baltimore.

Dr. Harry B. Gavitt, Eta '08, recently lost his father, a well-known physician in Ann Arundel County, Maryland.

Ward C. Haffner, Eta '10, is manager of the Young Co., at Hanover, Pa.

Wm. P. Lawson, Eta '10, is managing the Maryland Steamboat Company, a newly organized company.

Dr. George Y. Masenburg, Eta '11, is Resident Physician at the Church Home and Infirmary, Baltimore.

Dr. Raymond G. Hussey, Eta '11, Superintendent of the Bay View Tubercular Hospital, is seriously ill.

Dr. William Byerly, Eta '11, is Chief Physician of the Maternity Hospital, Baltimore.

Charles B. Bosley, Eta '11, has taken up the practice of law in Baltimore.

Dr. J. G. Misseldine, Eta '11, has passed the Nebraska State Medical Board with third honors and has established a practice at Oxford, Neb.

F. W. Young, Iota '11, has the position of assistant to the assistant general manager of the Bauet Manufacturing Company, New York City.

C. H. Lambelet, Iota '11, is with the Providence Engineering Works, Providence, R. I.

H. T. Hawthorn, Iota '10, is still with the Standard Oil Company, and has now been promoted to a position in the New York office.

A. Wright, Iota '11, is with the Sweetland Filter Press Company, Singer Building, New York.

C. W. Keuffel, Iota '11, is in the shops at the Western Electrical Instrument Company, Waverly Park, N. J.

John H. Lytle, Kappa '05, is connected with the Underground Cable Co., Pittsburgh, Pa.

During the Christmas holidays, Brothers H. A. Swenarton, Chicago, and Stonebreaker, Rochester, N. Y., visited Lambda Chapter for a short time, also Brother Herbert S. Forrer, Lambda '07, from Portland, Ore.

J. W. Scheffer, Lambda '12, whose duties have kept him in the Central Western States for the past few months, expects soon to return to Washington.

C. M. Booth, Lambda '06, has moved his law office from Haley to Twin Falls, Idaho.

Stanley H. Udy, Lambda ex-'13, is at present in Panama acting as disbursing officer of the Panama-Costa Rica Boundary Commission.

Mr. and Mrs. Lorenzo C. Knowlton announce the marriage of their daughter Helen Brigham to Mr. Walter Clayton Carpenter, Lambda '11. Brother and Mrs. Carpenter will reside at 1824 S. Street, Washington, D. C.

Dr. Walter B. Orbin, Mu '03, is practicing medicine in Pittsburgh, Pa.

The "stork" visiting the home of W. Sherman Wilson, Mu '05, on February 21st, left Frederick Sherman Wilson, a husky eight pound boy. Rumors from Phila tell us that "Plug" owns the town.

Brother Wilbur E. Henry, Nu '10, writes recently from Jacalo, Mexico: "Since last November we have seen stirring times in Mexico. In many parts of the country the insurrection was fiercely waged but in this district it was nothing more serious than comic opera. The seriousness with which the politicians regard themselves and their alacrity to change political views at a moment's notice are very amusing."

John D. Krause, Nu ex-'14, is working on an engineering corps in the District of Columbia and is at present residing at the Lambda Chapter House.

R. M. Eckert, Nu '08, is connected with the Mack Truck Co., Agency in Allentown, Pa.

Amin G. Beder, Xi '99, William E. Sims, Xi '07, W. J. Litchfield, Xi '94, and Fidencio Smithers, Theta '09, were present at the banquet in New York City, at the Astor, on the evening of

February 16th, given in honor of Almon Gunnison, D.D., LL.D., President of St. Lawrence University, by graduates and friends of the University.

Amin G. Beder, Xi '99, is making his name famous in the lace manufacturing world by his introduction into his native land of Syria of the methods of making Irish lace there, and his business as a lace merchant is rapidly increasing. Brother Beder is also translating into English metre some of the most beautiful Arabian poems.

Wilford J. Litchfield, Xi '94, has been elected historian of the American Society of Colonial Families and has also been elected to membership in the Society of American Wars, Society of the War of 1812, and Sons of the Revolution. He served on important committees for the celebration of Washington's birthday and will also serve on important committees for the Convention in Boston, May next, of the National Society, Sons of the American Revolution.

Rev. L. O. Black, Xi '06, in addition to keeping his pastorate of the Universalist Church at Boone, Ia., spends several days each week in Ames, where he is studying for a Master's Degree in Economic Science at Iowa State College.

The engagement of John E. Rice, Xi '08, to Miss Helen Ellis of Marlboro, Mass., has been announced. The wedding is to take place in April.

F. J. Moses, Xi '08, is at present located at the Weather Bureau Station at Syracuse, N. Y.

R. E. Briggs, Xi '05, is Assistant Manager of the Fostoria Glass Co., Fostoria, O.

F. G. Hitchcock, Xi '08, has been appointed General Manager of the seventeen stores of the Kresge Syndicate, located between New York and Virginia. His headquarters will be in New York City.

Rudolph William Riefkohl, a native of Porto Rico, appeared before Judge Dodge in the United States District Court yesterday and was admitted to citizenship. About ten minutes after receiving his final papers of naturalization, Rudolph appeared before Gen. Charles K. Darling, acting United States commissioner, and took oath as a second lieutenant in the Coast Artillery Corps, regular army.

The young Porto Rican was one of the contestants six months ago in the examination for army officers and passed. He will

proceed to Fortress Monroe, the Coast Artillery school, where he will be located until assigned to some other post.

Riefkohl has been in this country since 1898. When Gen. Darling was in command of the Sixth Massachusetts Volunteer Regiment, after the war with Spain, Riefkohl was a private of one of the companies. He made a good soldier and his superiors predicted a brilliant military career for him. He has an uncle in Boston, Gustavo Preston, a wealthy commission merchant. Rudolph is a graduate of the Massachusetts Institute of Technology.—Boston *Journal,* March 5th.

Brother Riefkohl, Omicron '08, will be missed at the Chapter House, where he has lived since graduation.

It has been rumored about the Omicron Chapter House that C. B. Fletcher, Matthew Fletcher, Omicron '09, and W. C. Arkell, Omicron '10, have recently become "Benedicts."

Irving P. Kane, Sigma '07, Omicron '10, who is connected with the engineering corps of the N. Y. C. & H. R. R. R., was a recent visitor at the Omicron House.

On February 3d a daughter, Ruth Elizabeth, was born to Mr. and Mrs. M. K. Weill. Brother Weill, Omicron '09, is located at Mexico City, Mex.

Rev. Daniel C. Schnebley, Pi '06, was recently installed as pastor of the Seneca Street Presbyterian Church, Pittsburgh, Pa.

Dr. H. Ward Fisher, Pi '07, recently became a member of the staff of the New Homeopathic Hospital, Pittsburgh, Pa.

Victor A. Barnhart, Pi '02, is practicing law at Evans City in Western Pennsylvania.

On December 27th, H. S. Wood, Rho '05, was married to Miss Mona N. Knight, daughter of Professor A. P. Knight of Queens University. Among the Brothers of Rho Chapter present were Cybil W. Knight, '03 and E. H. Wood, '11, who were ushers; also, R. H. Cooper, '07, G. G. Greer, '09, and G. M. Thompson, '11.

F. S. Lazier, Rho '07, has joined the ranks of the "Benedicts."

Dr. W. A. Claxton, Rho '06, is practicing medicine in Fort Smith, Ark., where he is city health officer and chemist.

Medorem Crawford, Jr., Sigma '09, received his appointment in the Army and will probably leave Washington in the near future.

George R. Hill, Upsilon '11, has been transferred to the Los Angeles, Cal., agency of the Fiat Auto Co.

I. S. Rowe, Upsilon '10, is connected with the White River Construction Co., building a bridge in the Ozark mountains.

Dr. Robert H. Farley, Phi '09, has gone to Spokane, Wash., where he will practice medicine. Brother Farley will be missed by the Chicago "Phi Sigs" as he was interested in all fraternity affairs.

William F. Krueger, Phi '09, is located in East Moline, Ill., in the automobile business.

Irven H. Case, Phi ex-'12, is with the Bauers Niblick Grain Co., Decatur, Ind.

On January 11, 1912, Margaret Heacock, wife of Maurice E. Griest, Phi '04, died at Liberty, N. Y. They were only married a few months and her death was a great shock to their many friends.

James W. V. Wiltsie, Chi '09, has recently published a Progressive map of the Life of Christ. Its object is to present every event in the life of Christ as recorded in the four Gospels and to present them in sequence of time and in connected form and to do this graphically and simply so that one may form a sort of mental picture arranging and connecting these events. The plan is original and its execution satisfactorily clear.

D. C. Patton, Alpha Deuteron '10, was married on December 27, 1911, to Miss Mary Halliwell, Chicago, Ill. Brothers Warnock and Talcott from the Chapter, and Crowell, Jacobson and Stewart of the Alumni, were present. Brother and Mrs. Patton will live in Swarthmore, Pa., Brother Patton being Eastern Manager for the Columbia Tool Steel Co., with office in Philadelphia, Pa.

W. F. Kunz, Alpha Deuteron '10, has gone to Mexico with a Tractor outfit.

Brother Byrd, Alpha Deuteron ex-'14, has entered Adrian College, Adrian, Mich.

P. C. Crowell, Alpha Deuteron '10, who has been engaged in hydroelectric work near Port Angeles, Wash., has returned to Chicago.

Elmer J. Thompson, Alpha Deuteron '10, who is a professor at the North Dakota Agricultural College, was a recent visitor in Chicago.

C. C. Christensen, Alpha Deuteron '10, is employed by the Consolidated Elevated Railroad Company in Chicago as a steel expert.

C. W. Munson, Alpha Deuteron '10, is now connected with the Corn Products Mfg. Co., at Pekin, Ill.

The Alumni in and about the Twin Cities recently met at the Dyckman Hotel, Minneapolis, Minn., for the purpose of organizing an alumni club; the details will be given in a later issue.

Edgar B. Rehnke, Beta Deuteron '10, has just returned to Minneapolis from a seven months tour of the United States and Canada.

Glenn Gullickson, Beta Deuteron '10, is spending the winter at his home at Bowman, N. D.

Jack Bonner, Beta Deuteron '10, who has been visiting at the B.D. Chapter House, has returned to Los Angeles, Cal., where he is practicing law.

Rhea Robinson, Beta Deuteron '11, is continuing his studies for a graduate degree in chemistry and expects to continue his studies at the Massachusetts Institute of Technology next fall.

Edgar M. Allen, Beta Deuteron '11, produced the third of his college operas at the Shubert Theater, Minneapolis, on December 12, 13, 1911. It was known as the "Girl in the Moon" and was a great social and financial success for the University, the proceeds going toward the fund for a Men's Union Building.

Brother Allen and Loven E. Brook, Beta Deuteron '14, are serving as reporters on the staff of the Minneapolis *Journal.*

Dr. Harry H. Havner, Gamma Deuteron '11, is located at the Pennsylvania State College, where he has taken the position of Veterinarian and Instructor in Animal Husbandry.

Arthur Woodman, Gamma Deuteron '11, has charge of the experimental corps of the Engineering Department at the Iowa State College.

The marriage of Walter W. Scofield, Jr., Chi '08, Omicron '10, and Miss Gertrude L. Porter, daughter of Mr. and Mrs. George M. Porter of Brookline, Mass., took place at their home January 18th. Brother M. E. Hopkins, Chi '09, was an usher. Brother and Mrs. Schofield will live in Trenton, N. J.

About twenty brothers living in the vicinity of Newark, N. J., dined together on February 7th, at Achtel Stetter's, 844 Broad Street, Newark. A mighty fine time was had by all and it is planned to have more of these dinners in the future.

CHAPTER NEWS DEPARTMENT

DONALD H. McLEAN, Editor.....120 Broad St., Elizabeth, N. J.

The June issue will be a Directory of Members. Chapter editors are requested to forward Chapter news for the September issue of the SIGNET *before August* 1, 1912.

Chapter news rather than ordinary college news is desired.

Please write all proper names clearly or, if possible, send the news in typewritten form. Write on only one side of paper.

The names of the chapter editors follow:

Alpha—R. H. Van Zwalenburg.
Beta—William Trotter.
Gamma—W. N. Paine.
Delta—
Epsilon—J. D. Thompson.
Zeta—Robt. C. Whitford.
Eta—G. C. Lebret.
Theta—E. Wadsworth Stone.
Iota—
Kappa—H. S. Rogers.
Lambda—
Mu—Robert L. Simpson.
Nu—William Sequine, Jr.
Xi—H. E. Papenberg.
Pi—J. L. Reist, R. P. Schearrer.
Rho—
Sigma—E. T. Fell.
Tau—Robert Hastings.
Upsilon—E. R. Cleveland.
Phi—David T. Dunning.
Chi—Winthrop L. Sheedy.
Psi—Powel C. Groner.
Omicron—R. J. Murphy.
Omega—Rolla B. Watt.
Alpha Deuteron—Chas. A. O'Connor.
Beta Deuteron—Addison Lewis.
Gamma Deuteron—A. R. Simpson.

ALPHA CHAPTER

The house proposition is progressing steadily. The plans have been drawn and accepted and are now being bid on.

Since the last letter was written the following brothers have entered the fraternity: 1914—Leland Hart Taylor, Peabody; 1915—Herbert Hildreth Archibald, Waltham; Earle Fairbank Baird, Waltham; Gardner Milton Brooks, Newton; John Case Callard, Winthrop; Leonard Cyrus Fisher, Norwood; Raymond Bradford Griggs, Chicopee Falls; Paul Hughes Hildreth, Newtonville; Perley Balch Jordan, Topsfield; James Albert Price, New York City; Langdon Prouty, Littleton; and Albert Joseph Tonry, Winthrop.

Brother Tonry, '15, broke his leg in the annual freshman-sophomore football game two days after pledging, making necessary the postponement of his initiation until very recently.

Brother Hemenway, '12, was a member of the senior debating team which won the interclass championship. He helped show to the satisfaction of the judges that the Panama Canal should be fortified.

The *Index,* the college annual, appeared recently with Brothers F. D. Griggs and Van Zwalenburg, '13, on the art and editorial boards, respectively. The blue pencil and exchange shears are manipulated by the latter brother as assistant editor of the college weekly.

On the hockey team Brothers H. C. Walker, '12, and Hutchinson, '14, have been playing a fast game.

Brother F. D. Griggs has been shooting good scores during the past winter in the intercollegiate championship matches.

Brother Tower has given good account of himself on the varsity indoor relay team.

Alpha men are holding several class offices and class team managerships.

We have received visits from several brothers of other chapters, and it is always a pleasure to greet that most companionable of men—the Phi Sig brother.

BETA CHAPTER

On January 20th, Beta Chapter House was partially destroyed by fire, thus forcing all of the brothers to find lodgings elsewhere, as the sleeping rooms were totally destroyed. Our dining and reception rooms were damaged by water only. It is therefore possible for us to meet daily and enjoy a social hour after meals. Repairs have already begun and before the end of the year we hope to be back in the house as usual. We thank Chi Chapter for their ready sympathy at that time.

The highest honors awarded in the Senior Class went to Beta. Essayist, Brother P. P. Gregory, '12; alternate essayist, Brother W. H. Seward, '12.

Brother E. Hull, '13, has won his "U" by breaking Union's record in the shot-put.

Brother Heslin, '15, is doing good work on the basketball team and expects his "U" before long.

Beta held its annual dance February 9th. It was well attended by resident alumni.

ETA CHAPTER NEWS

The medical, dental, pharmacy and law department of the University of Maryland have no debating societies. St. John's College, which is the Academic Department of the University, is the only school which has literary and debating clubs. For news of that nature you will have to seek among the Sigma brothers.

From time to time various papers on medical topics have been read before medical clinics by various members of Eta, but this is of a compulsory nature and would doubtless prove of little interest to those not acquainted with the medical vernacular. However, it is possible to give the following news items, which may be of some interest:

Brother Frederick Dietrick, '13, has been elected president of the Junior Medical Class.

Brother Harry Bishop, '12, is chairman of the Senior Class Executive Committee. Brother Hubbard, '12, is a member of the same.

Brother Howard Yeager, '12, is associate editor of *Terra Maria,* the University annual.

Brother Lebret, '12, is associate editor of *Old Maryland,* one of the University monthlies, also a Resident Clinical Assistant at the University Hospital.

The members of Eta Chapter will give a tea on February 9, at the chapter house, 816 Park Avenue. This event, which is one of several, has proved a success in the past and has made many social friends for the chapter.

Several splendid men have recently been pledged and the chapter roll will shortly be increased.

Brother Moody, '12, has been appointed associate professor of English at Washington College, Maryland.

Brother Russell Dean, '12, has been elected Senior Artist for *Terra Maria.*

THETA CHAPTER

Prom week at Columbia began on Lincoln's Birthday with an Alumni reunion and basketball game with Pennsylvania.

Brother Richter, '13, a member of the Prom show committee and Theta, is busy preparing for the tea to be held Thursday, February 15, at the chapter house.

Brother Barth, '14, and Murphy, '14, have made the Varsity Show Chorus and Brother Isbell, '12, who starred last year, is again scheduled for a leading part in the cast. Brother Victor Cutting, '09, a member of the Dramatic Association, is stage manager.

Recently the prominent fraternities at Columbia, through their representatives, formed a Pan-Hellenic Association to promote inter-fraternity relations, to control fraternity insertions in the *Columbian* and to act as an advisory body in regard to "rushing" and affairs in general. So far it is merely an attempt to formulate fraternity opinion, and its rulings are not binding, and representation is optional.

The members of Theta Chapter send greetings to all other brothers and to the SIGNET and its editors.

KAPPA CHAPTER

The annual Pennsylvania Day "house party" was, as usual, a success. About twenty-five guests were present, including alumni and brothers from other chapters.

The success of the Penn State football team was largely due to the all around work of Brother J. Lester Manthu, '13, at fullback.

Brother H. R. Mehard, '15, played end on the freshman football team.

Brother J. T. Baldwin, '14, played left half on his class football team.

Brother Manthu, '13, has been elected captain of the 1912 football team. "Pete" Manthu is now playing a strong game at guard on the basketball team.

Brother Geo. T. Vasburg, '13, has been elected assistant manager of the baseball team.

Brother C. H. Stonerod, '13, is manager and Brother E. F. James, '13, assistant manager of *Froth,* the college funny magazine.

Brother C. C. Christ, '12, manager of the Thespians, the college dramatic club, has completed arrangements for the winter trip. Brother E. W. Fickes, '12, is a member of the chorus.

Our freshman class of eight are indeed promising and we believe it to be a credit to the chapter and fraternity.

MU CHAPTER

Inasmuch as a discussion of the Inter-fraternity Rushing Agreement formed the basis of our last article, we deem it timely and apropos to present herewith the results in so far as they affected Mu Chapter.

Phi Sigma Kappa at Pennsylvania was fortunate enough to pledge twelve freshmen as follows: Seneca Farr, Hackensack, N. J.; Stanley Ross, Brooklyn, N. Y.; Samuel Marshall, Philadelphia, Pa.; Kenneth MacDonald, Butte, Mont.; Jack Angeny, Philadelphia, Pa.; Joseph Dysch, Asbury Park, N. J.; Chester Twining, Philadelphia, Pa.; Robert Tusting, Asbury Park, N. J.; Ernest Fish, Cleveland, Ohio; Charles Baldi, Jr., Philadelphia, Pa.; Walter Craig, Philadelphia, Pa.; William Talbot, San Francisco, Cal.

The occasion of the initiation of these men was one of considerable interest. Two teams did the work, one of which was composed entirely of undergraduates, and the other of graduates. The latter was made up of Brothers McIntyre, Smythe, Wilson, Ferguson, Baker and Dixon. Following the initiation a dinner was served at the house at which many "grads" and brothers from Phi were present.

Several of the new men have already distinguished themselves, while others are expected to do so.

Brother Ross was a member of the freshman crew last fall and with Brother Marshall is expected to row this spring.

Brother Craig played quarterback on the freshman football team and with Brothers Tusting and MacDonald, who while at Montana held the western mile and half-mile championships, should score on the track.

Brother Angeny is plunging very cleverly on the Varsity Swimming Team and should place in the Intercollegiates.

Brother Baldi is a member of the Glee Club and Brother Farr is a likely candidate for the Freshman Baseball Team.

The Chapter was pleased to entertain on the Sunday after the Pennsylvania State Banquet, Brothers Vogel, Gamma '91; Barret, Alpha '75; Thompson, Alpha '72; Munsell, Epsilon '01; MacIntyre, Mu '04; Davis, Mu '01.

Brother Williams, Mu '12, has been honored by election to the Friars Senior Society.

The annual dance will be held at Houston Hall on Friday evening, March 15.

NU CHAPTER

The Arcadia, or student governing body, now contains two brothers: Brother Vela having been elected recently, and Brother Culliney holding office by virtue of his position as president of the Mustard and Cheese, the Dramatic Association. Brother Vela was also mentioned by the New York *Sun* as a leading candidate for second all-American end, this fall.

Brothers Hussa, '15, and Chandler, '15, took leading parts in the annual minstrel show. Brothers King, '13, and Montgomery, '14, were elected to the social club of B Y X.

Preparations are under way for the annual banquet to be held in March.

XI CHAPTER

Brother J. L. Stone, Jr., is chairman of a committee which is hard at work building a rink on the college campus. This rink is for the use of the students, and it is hoped that by this means the University will be represented by a hockey team in the near future.

At a dance held recently at the chapter house, Xi brought out Clarence P. Sharpe, '12, of Kulm, N. D., Howard Foote, '15, Potsdam, N. Y., and Lloyd Benton, '15, Potsdam, N. Y.

Xi Chapter has two men who are very active in the work of the debating club. Brother H. E. Papenberg, '12, was a member of the team which defeated Middlebury last spring. Brother Wiles, '13, was very active in helping to prepare the work of the team which debated Union College recently. At present there is a strong movement under way to use the Debating Society as a nucleus in the formation of a Politics Club, which is to be a member of the Intercollegiate Civics League. In this matter both men are among the prime movers and it is hoped that they will meet with success after the club has begun its real work.

OMICRON

Omicron is progressing splendidly and so far has had a very successful collegiate year. At present there are twenty-five active members in the chapter, Brothers Elmore Bowen, Roswell M. Rennie, Harold R. Bassett and Lewis W. Prescott having been initiated since writing the last chapter letter.

Omicron was well represented on the fall Field Day football and tug-of-war teams, having in all seven men on them, Brendon P. Lyons, '15, being manager of the freshman tug-of-war team.

Robert B. Nichols, '13, has been elected to serve on the Junior Prom Committee.

Harold R. Bassett, '15, and Robert B. Nichols, '13, represent the chapter in the Mandolin Club and Chester H. Ober, '14, is in the Tech Orchestra.

Robert J. Murphy, '13, is on the executive committee of the Catholic Club.

The Boston Club of Phi Sigma Kappa is to hold a smoker here at the Omicron Chapter house in the near future.

It is whispered, though as yet *only* whispered, that there is to be a house party during Junior week, April 15 to 20. We sincerely hope it will materialize.

PI

Franklin and Marshall College lays special stress upon literary work. There are two societies, by name, the Diagnothian and the Goethean. Each society has its own building. Over sixty per cent. of the students are members of one or the other of the societies. Our present chapter roll numbers twenty-one and sixteen are literary society men. All are members of the same society, the Diagnothian; and this fact alone is significant. Numerous offices have been held by our men during the year. Brother Schearrer, '12, speaker; Brother Schaffner, '12, monitor; Brother Jaeger, '13, vice president; and Brother Reist, '14, secretary.

Brother Notting, '13, has been elected business manager of the Oriflamme staff; Brothers Hartman, '13, and Brieker, '13, are literary and statistical editors respectively on the same staff.

We have three men on the F. and M. *Weekly* staff: Brother Schaffner, '12, editor-in-chief; Brother Schearrer, '12, assistant editor; Brother Reist, '14, assistant business manager.

Brother Schearrer, '12, and Brother Reist, '14, are members of the College Debating Team.

Brother Reber, '13, is a member of the Thomas C. Porter Scientific Society.

Brother Schearrer, '12, is literary editor of the *College Student,* the organ of the literary societies.

UPSILON CHAPTER

Brother Weston, '12, is a member of the board of editors of the *Liber Brunensis,* the year book of the University.

Brother Farnsworth, '12, a member of the Sock and Buskin, the Brown dramatic society, is now trying out for the cast of the Magistrate, the next play to be presented by the club; and Brother Taylor, '15, is working on the *Herald,* our daily paper.

PHI CHAPTER

Phi has four men in literary societies, Brothers Berny, '15, and Thatcher, '12, in the Delphic Society; and Brothers Hughes, '15, and Williams, '13, in Eunomian Society.

Brother Williams, '13, is advertising manager of the *Phœnix,* the College weekly.

As to other activities: Brother Thatcher, '12, is a member of the Student Government Executive Committee; Brother Weaver, '12, is playing guard on the Varsity Basketball team; Brother Thomas, '15, is captain of the Freshman Basketball team.

CHI CHAPTER

This fall Chi initiated seven freshmen and they have proved to be a well-rounded delegation. Cowperthwaite was on his class track team, winning more points than any other member. Guthrie was on his class football team and a member of the freshman pipe committee. At present H. Cole and Cutler, together with Curtis, '14, are playing on the hockey team.

Chi is well represented on *The Purple Cow,* having three men: Brothers Perrin and Lewis, '12, and Porter, '14, on the board of editors, and Brother Martin, '12, as business manager.

In debating activities Chi is represented by Brother Rand, '12, who is president of the Adelphic Union, the debating society of the College, and by Brother Curtis, '14, who is captain of his class debating team.

Mrs. Eunice Louise Jones of West Ferry Street, Buffalo, N. Y., announces the engagement of her daughter, Georginan, to Mr. George Allen Davis, Jr., of Lancaster, N. Y. Brother Davis is a prominent member of Chi Chapter, being the captain of the Williams Baseball team. He made a phenomenal reputation by his excellent pitching last season.

PSI CHAPTER

Brother Elliott, who was All-South-Atlantic end for two years and who has been unable to play for the last two years on account of an operation on his ear, seems to be the choice for head coach of the football team next year. The Alumni system of coaching is in vogue here and Brother Elliott has been acting as assistant coach for the last two years. Brother Elliott is a fall initiate into Phi Delta Phi law fraternity and belongs to Eli Banana ribbon society.

Brother Wilson of Chattanooga, Tenn., won his letter at football last season playing right end on the Varsity. Brother Wilson was a fall initiate into the local academic fraternity of Lambda Pi.

Brother Rumbough of Lynchburg, Va., gives promise of being a star performer on the track this year. He won his "V" last year running the two miles and is expected to show up splendidly this season.

Brother Briggs is one of the most promising candidates for the relay team and is considered as almost certain to make it this year. He is showing wonderful form in the quarter-mile and is expected to be one of Virginia's most consistent performers.

Brother Washburne of Chicago is a member of the local society of Skull and Key and is a fall initiate into the local society known as the Hotfoot.

Brothers Gravatt and Gage have been initiated into the medical fraternity of Phi Beta Pi.

Brother Porter of Alabama receives his medical degree this year. Brother Porter is a Phi Beta Pi, a member of the honor society of Raven, and has charge of the Dispensary of free medicine and medical attendance. The first two men in the class that is to graduate the next year are given charge of the Dispensary and therefore Brother Porter's appointment speaks highly for his scholarship.

Brother Houston is a graduate in Engineering this year. He is a Raven and a member of an engineering fraternity.

Brother Proctor of Cornell University entered Virginia in the fall and affiliated with us. Brother Proctor is studying law.

Psi is in a most flourishing condition, with a roll of twenty members.

We found at the opening of college that there were fourteen old men back and with the addition of Brother Proctor and five

initiates the chapter has one of the largest enrollments in its history.

The five men taken in this year are all men of the highest character and popularity. I take pleasure in introducing to the fraternity at large Brothers Gage, Rumbough, Goldsborough, White and Cherry.

Brother Jacobson of Alpha Deuteron paid us a short visit in the fall. His visit was much enjoyed.

Brother Holliday, Psi '11, has been engaged during the past fall in coaching Davidson College of North Carolina. He had a very successful season and paid the chapter a short visit on his way to New York, where he is an interne in Bellevue.

Brothers Strawn, '08, and Thurlow, '10, have visited the chapter during the past month.

The chapter gave a delightful card party to some of the young ladies of the community, early in December. There were present about twelve of the young ladies and the members of the chapter. The party was chaperoned by Mrs. Lile, wife of the Dean of the Law Department, Mrs. Campbell and Mrs. Woods.

OMEGA CHAPTER

February 12 being the anniversary of the induction of Omega, the celebration of that important event is looked forward to with great pleasure, and its recurrence is the cause of much excitement and preparation in the chapter. The efforts of our men to make this day the brightest of the college year were amply rewarded, and the memories of our week-end festivities will long remain with us.

At Town and Gown Hall on the evening of the eighth of February, the celebration commenced with a formal dance. A Hawaiian sextette furnished the music and was something of an innovation in the way of dance orchestras. Their costumes of white duck and the bright colored leis about their shoulders gave an added charm to the singing of their native songs and to their incomparable interpretation of the more prosaic ragtime. Everybody had a good time, which is the best indication that the evening was an unqualified success.

On Saturday, the tenth, we continued the festivities with an initiation and concluded them with our annual banquet. The initiates were: Raymond Earl Nebelung, '14, Paul Stone Wet-

more, '15, Homer Hurlbutt Coolidge, '15, Rufus Fred Young, '15, Lewis Harding Moore, '15, and George Roeth, '15. This brings the active membership of the chapter up to thirty-eight, the largest on the Campus.

The initiation was followed by the annual banquet at the Palace Hotel in San Francisco. About fifty of Omega's men were present, our eastern brothers being represented by Brother Ray Taylor, Tau '11, and Brother Gus de Bretteville, Gamma '13. The parting ode was not sung until midnight, which fact bore witness to the good time we had, the good meal we enjoyed and the good fellowship that mellowed the whole.

The athletic honors of the chapter will be upheld this year by two veteran record holders and several new men. Brother Beeson, '13, is out again after his records of 15.1 in the low hurdles, 25 in the high ones, and a 6-ft. 3-in. mark in the high jump. Brother "Peg" Rice, '14, will try to beat his record of 45 feet with the 16 lb. shot. Brother Manse Griffiths, '14, is figuring on a place in the half mile and Brother Heisen, '15, in the mile. Brother Coolidge, '15, is out for the hammer throw. Brother Fred Young, '15, is good for 12 feet at the pole vault. At present, he holds the interscholastic record at 11 feet 8 inches. Brother Brown, '14, and Brother Rowley, '13, are fighting for places in the Varsity eight and Brother Schulze, '15, for one in the Freshman Crew.

Brother Griffiths, '14, was recently elected manager of the *Blue and Gold,* the college annual published by the Junior Class.

Knowing that these activities are without foundation unless backed up by scholarship, it gives us great pleasure to say that all of our men successfully passed the mid-year examinations, several of them with very high marks.

If our chapter were the oldest on the campus it could be on no firmer footing than it is at present, so that being in the midst of a highly prosperous year, the outlook for the future could be nothing else but bright.

We have had visits this year from Brother Damon, Alpha '11; Brother Hudson, Beta Deuteron '14; Brother Newcomb, Alpha Deuteron '14; as well as from alumni permanently located in San Francisco.

ALPHA DEUTERON

First in importance last month was the Second Annual Homecoming on November 23-26th. Alpha Deuteron was honored with visits from the following brothers: M. B. Stewart, C. C. Christensen, P. C. Crowell, H. J. Paul, H. W. Stewart, H. W. McCulloch, H. H. McNeill, C. M. Crain, F. S. Leas, E. C. Baltzer, W. H. Fraser, W. F. Kunz, J. D. Jacobson, A. T. Burrows, L '03; J. C. Dallenbach, Mu '06; H. T. Hawthorne, I '10; A. B. Dunsmore, K ex-'13, and "Pop" Jacobson, "Perc" Wilson and ten other friends of the chapter. Illinois did not beat Minnesota, but no one need be ashamed of that, for Illinois played the greatest game that ever has been staged on Illinois Field. The sophomores won the class football championship from the seniors on Friday, 6 to 5. Saturday night an informal smoker was held at the house, while "rough house" reigned all of the time. There was one incident that marred the joy of the homecoming. On Saturday noon before the football game, Brother Hawthorne was called to the East by telegram on account of the serious illness of his father. His father died before he could reach his home. I am sure that we all extend Brother Hawthorne our sincere sympathy in the loss of his father.

We have received our usual share of honors during the past month as follows:

C. H. Warnock—Lincoln League Senate.
University Auditing Committee.
G. A. Simons—Senior Smoker Committee.
C. A. O'Connor—Junior Prom Committee.
R. W. Hardinger—Mu Sigma Rho, honorary medical.
A. V. Essington—Phi Delta Phi, professional law.
Adelphic Literary Society.
Member winning debate team, defeating the University of Iowa, December 8.
H. P. Vandercook—Sophomore Cotillion Committee.

G. E. Gable is on the Freshman Varsity Basketball squad and H. K. Baltzer has been and F. E. Vehmeier and H. S. Cash are now out on daily tests for the University.

We have two new men pledged, as follows: C. E. Roberts, '15, Indianapolis, Ind.; A. L. Wanner, '15, Chicago.

On December 1st the annual Junior Prom was held. The chapter showed itself in the social line with the following twelve

men attending: A. E. Baum, V. Hansen, E. G. Hoeppner, H. S. Cash, C. A. O'Connor, W. Roman, G. K. Simons, H. Talcott, H. P. Vandercook. C. H. Warnock, M. P. Graham, H. A. Tubbs, and A. L. Wanner. Baum, Graham, Tubbs, and Wanner had out-of-town girls. The young ladies were presented with favors in the shape of Phi Sigma Kappa bar pins. On Saturday afternoon several of the brothers took their girls to the Walker to see "Seven Days." That evening our second informal was given at Elks Auditorium, and a supper was served at McCormick's after the dance. On Sunday the out-of-town girls, together with some of the local girls, were entertained at a dinner party at the house.

Brothers Nelson and Vandercook attended the Stock Show in Chicago following Thankgiving and attended the monthly banquet of the Chicago Φ Σ K Club on December 5.

Brother E. J. Thompson visited the chapter on December 6 and 7 on his way back to North Dakota.

We have received word from Brother R. W. Bungo that he is back in Chicago after spending the summer and fall in the gold fields of Arizona. He will be in school next semester. His address is 3328 Park Avenue, Chicago.

If you will pardon me, I will speak for a moment of business. The incorporation of the chapter has been completed and the charter received. Financially, we are just about holding our own. We had a very heavy expense during November on account of Homecoming, etc. With a short month in December and examinations next month, meaning little entertaining, we hope to forge ahead a bit. Investigation has been going on with a view to securing another house for next year. Our lease runs out at the end of the year on the present "wreck" in which we are living, and while nothing definite has been accomplished as yet, we will probably not be at 209 next year. It has come to a time when the size and condition of the house will not accommodate the needs of the chapter.

An election of officers for the coming quarter will be held on next Monday night, but I can not give you anything definite as yet as the nominations have not been made.

A Pan-Hellenic Council of the seventeen recognized fraternities of Illinois is being formed and C. H. Warnock is the representative on the Constitutional Committee for the chapter. Dean Clark is having a rule passed by the Council of Administration

whereby, in general, no freshman can be initiated into a fraternity until he has passed eleven semester hours of work. This means second semester initiations, although there is no restriction on pledging.

On January 13, C. E. Roberts, '15, of Indianapolis, and A. L. Wanner, '15, of Chicago, were initiated into the fraternity.

The annual Pan-Hellenic smoker was held on January 20. Brother Talcott, '13, was on the committee.

Two informal dances have recently been given by the chapter; one on January 12, and one on February 9. Brother Jacobson, ex-'13, attended the one on January 12, Brother Stewart, '10, the one on February 9.

The second annual formal of Alpha Deuteron will be held on March 22, at Elks Auditorium. Plans are progressing rapidly and all indications point to an unusually successful affair.

Pi Theta, a local club at Illinois, was installed as the Illinois Chapter of Alpha Delta Phi on January 13, at the University Club in Chicago.

Brother A. R. Simpson, Gamma Deuteron '13, has entered Illinois this semester.

Brother R. W. Bunge, '13, after spending the summer and fall in Arizona has reëntered the University.

Brother N. K. Wilson, '14, is showing up well on the Track team. He is a member of the Relay team which will probably be entered in the Philadelphia games in the spring.

Brother Roberts, '15, has withdrawn temporarily from the University to attend Butler College at Indianapolis. He expects to return to Illinois within a year.

BETA DEUTERON CHAPTER

By this time Beta Deuteron is more than firmly established in their new home at 820 University Avenue, and the few obstacles that presented themselves earlier in the season in one way or another have been met and overcome and we are now pushing ahead with rapid strides to make Beta Deuteron the greatest national chapter here at the University of Minnesota. In all our activities this fall and winter every man has been pulling with the other, and we all work as a unit, and with the spirit and good fellowship shown by the present group of brothers it looks as though we have a very bright future ahead of us.

Our freshmen are a fine bunch of fellows, "for Freshmen," and we have succeeded in getting several very strong men, the kind of men all young chapters need, and we are holding this as our ideal because Beta Deuteron realizes that it is yet less than two years old. We have taken in seven men and have three more who expect to go in at an early date, while we have quite a few pledged for next year, and are on the lookout for likely candidates all the time. The new men are a "live" bunch and are out into things in the University, and several of them bid fair to become leaders in their respective lines, and this also will lead to our rapid rise in University circles.

The social life, of course, because of the death of Brother Ostlund, came to a standstill for about six weeks, but since December 1 we have had many merry times. We started it off by a large, informal dance during the first week of December, and this was followed by two smokers given at the chapter house, and the latter brought out a number of the alumni and altogether we had some rousing good times and worked up more Φ Σ K spirit.

On Thursday evening just preceding the Christmas holidays we held our annual Christmas party, and it is the one night when our house rules are suspended and all join in for what may be termed "a rough house." We had various stunts, as boxing, wrestling, and so on, pulled off by the various brothers and pledgemen, and ended in a presentation of various odd gifts from our Christmas tree, one witty "Spot" Chisholm being the presenter. This ended our big night, and it will not soon be forgotten by those present.

During the holidays a large sleighride party was held for the Minneapolis men, followed by a dance at the chapter house; we also held another one of our informals on Friday, February 9, and as usual had a very pleasant evening.

Beta Deuteron is already making plans for our Induction banquet, which comes off in May, and we expect to make it the big social event of the year. Everyone is looking forward to it and aiding the committee as much as possible with ideas or suggestions.

The Inter-fraternity Basketball League will start its schedule of games immediately after the first semester, and the "finals," which are now going on, are over. Phi Sigma Kappa has a team entered and we are looking forward to a winning organization.

Beta Deuteron at Minnesota is very active in the military line, having a lieutenant colonel, a major, and several other minor officers of the cadet corps, and Brother Steven Schouler is a member of the Signal Corps, a new institution in military work at Minnesota.

We had four men taking different parts in the "Girl in the Moon," the opera written by Brother E. M. Allen. They were Brothers Charles Woehler, Dennis Hogan, Ferdinand Pike and Pedgeman Victor Armstrong.

Brother Clinton A. Rehnke, Beta Deuteron '13, was chairman of the decoration committee for the Junior ball, which was held February 14, at the new Hotel Leamington.

Brother Harry Lovering, Beta Deuteron '13, was also a member of the Junior ball committee.

Brother Rhea Robinson, Beta Deuteron '11, has recently been promoted from major to lieutenant colonel of the Cadet Corps.

Brother Lewellyn Frances, Beta Deuteron '12, finishes his work for a degree during February, and will shortly leave for his home in Oregon.

Brother Maurice Hewitt, Beta Deuteron '13, was recently elected a member of the Theta Tau, honorary engineering fraternity.

Ferdinand Pike, Beta Deuteron '13, was elected president of the Junior class in dentistry. Brother Dennis Hogan, Beta Deuteron '13, was elected secretary and treasurer of the same class.

Brother Charles Hixon, Beta Deuteron '12, is chairman of the committee of printing and programs for the annual military ball.

Rhea Robinson, Beta Deuteron '11, and Harry Lovering, Beta Deuteron '13, are also members of the military ball committee.

Lars Rand, Beta Deuteron '12, is president of the Gyroscope Club of the University of Minnesota.

Brother Stanley Ringold, Beta Deuteron '14, is secretary of the Forestry club.

Brother Granfield, Beta Deuteron '14, is president of a new club of civil engineers known as the "Shovel Society."

There has not been very much excitement in the University proper this fall. Minnesota won the conference and western football championship, and there was for a time quite a controversy over conference college matters, but that has blown over. The basketball team is looked to win the championship

also. As for other lines of sport, nothing can be predicted now, but with all other matters thrown aside Beta Deuteron is now coming to the front in rapid strides and we hope to have even more news by the time of the issue of the June SIGNET.

GAMMA DEUTERON

Indoor track work has started at Ames, and Gamma Deuteron bids fair to make a good showing. We have eight pledges, all of whom are out, and doing well. We strengthened ourselves in this respect by the addition of two new men, Mr. Woodworth and Mr. Hutchinson, who placed in the Cross Country last fall. Mr. Hutchinson has had several years of track experience, and understands the problem of traveling our country roads in the least possible time.

Gamma Deuteron recently initiated two new men, Brothers Chester M. Williams and Brother Earl W. Mayne, who will strengthen our organization greatly. Brother Mayne is president of the Veterinary Medical Society—a society of the Veterinary faculty and students.

Brother Wall and Brother Harpel represented us on the 1911 Cyclones—the team which won the State Football Championship and tied with Nebraska for the Missouri Valley Championship. Brother Wall made his "A" and Brother Harpel his "R." Brother Harpel is also playing varsity basketball this season. Basketball has been played at Ames only five seasons, and we are hampered by a small floor until our new gymnasium is completed, but in spite of these difficulties Ames holds her own with the teams that have all the facilities desirable.

Mr. Miller was recently admitted to the Philomathean Society, and is making good as a Freshman debater. We have hopes that he will do as well as his brother "Pete," whom our student paper recently mentioned as "perhaps" the strongest debater that Ames ever saw."

Brother Simpson was here for a few days this semester, but left for Champaign, where he will affiliate with Alpha Deuteron.

Gamma Deuteron extends an invitation to all the brothers coming this way to stop and see us.

LETTERS

Editor of Signet.

Dear Brother:—At the banquet of the combined chapters of Pennsylvania, held at the Bellevue-Stratford, January 13, 1912, Chancellor Armstrong in an informal speech advocated very strongly the payment of a salary to the secretary of the fraternity. He pointed out that while under the present method very efficient work was being done, this efficiency could be much increased if the secretary were paid enough so that he could give the fraternity his sole attention. Further, the fraternity needs just such a man who could visit every chapter at a stated time and could see to it that every chapter was conducted by the best of business methods. The method suggested for raising funds was this: let each member of the fraternity be assessed one dollar per year. The membership of the fraternity is nearly 3,000; a fund of this size would satisfactorily pay a secretary. Also let an additional dollar be assessed for traveling expenses. The Chancellor concluded his remarks by stating that Phi Sigma Kappa as one of the leaders of national fraternities ought to be first to institute such a movement among national fraternities.

As a chapter Phi heartily wishes to endorse this sentiment and render its undivided support. We believe that such a man, one who is capable of putting chapters upon a firm business basis and who above all understands how to deal with fraternity men, should give his undivided service to the welfare of the fraternity. Furthermore, we contend that the present system is unfair to the present secretary. It may be said that there are brothers who would be willing to give their services to the fraternity without compensation, but the kind of man we want is one who has had business training and experience in dealing with men. We cannot expect such a man to forego totally his profession for work in the fraternity without a just compensation.

Therefore, Phi Chapter desires to take the initiative in bringing this question before the readers of the Signet.

Fraternally,

Phi Chapter.

To the Editor of the Signet.

DEAR BROTHER:—We have heard a great many Phi Sigma Kappa men express their disapproval of the use of the abbreviation Φ Σ K and, as Chi is very much opposed to it, we would like to see it generally discontinued. We think the expression undignified—it sounds more like a high-school "frat" than a college Greek letter fraternity. We consider the abbreviation "Phi Sig" far superior; it is easier to say and sounds infinitely better. Throughout New England we are usually spoken of as Phi Sigs, and as long as the Greek letters abbreviate so conveniently into two syllables we see no reason for using three which are phonetically as unpleasant as Φ Σ K.

Fraternally yours,

ALBERT M. LEWIS,
For the Chapter.

P.S.—Will you please publish the above in the next issue of the SIGNET if possible. A. M. L.

POPULAR SONG AT BOSTON CLUB BANQUET

TUNE: "THERE A GIRL IN HAVANA."

Here's to Phi Sigma Kappa,
Here's to Phi Sigma Kappa;
We drink with mirth and joy and glee
To thee the best fra-ter-ni-ty;
And we'll always be true, dear,
In our love for you, dear;
So while we may, let's drink to-day
To old P. S. K.

FRANK SCHOBLE, JR., MU '10.

INFORMATION WANTED

Under the new arrangement in publishing THE SIGNET, all changes in address should be sent to the Secretary, Wm. A. McIntyre, 21 West Spring Ave., Ardmore, Pa. There are many unknown addresses among this list which should not be here, and great effort has been made to locate the members, but without avail. The Chapters can help this department materially by sending in all corrections, and by returning their quarterly reports promptly, not forgetting the list of active members. If this list is not received, the members leaving College during the year will not be reached by THE SIGNET.

Brothers whose addresses are unknown:

ALPHA.

James F. Lewis, '00,
Nathaniel H. Hill, '11,
Wm. N. Tolman, '87,
Fred N. Abercrombie, '82,
Edward J. Dole, '88,
George H. Putnam, '85,
George A. Adams, '89,
Samuel N. Braman, '90,
Wm. W. Colton, '06,
Chas. A. Crowell, '00,
Robert S. Jones, '95,
Edmund F. McCobb, '02.

BETA.

Fred G. Curry, '06,
Chas. B. Gartner, '95,
Terrance L. Carroll, '85,
Clarence J. Slocum, '97,
Chas. H. Callender, '89.

GAMMA.

Kenneth M. Foote, '08,
Harry W. Thomas, '04,
Harold C. Vause, '96,
Arthur K. Etz, '98,
Fred C. Bursch, '95,
Harry M. Bellinger, '98,
Raymond C. Reed, '96,
James H. Merrill, '04,
John G. Utz, '02,
Edwin A. Fraser, '10.

DELTA.

Wm. L. Six, '01,
Clark F. Hinman, '07,
Benj. S. Thomas, '00,
John A. C. Love, '00.

EPSILON.

Clarence S. Payne, '02,
Harry E. Gabriel, '00,
Albert J. Kenyon, '91,
Hubert A. Lane, '01,
Frank C. Wright, '95.

ZETA.

Richard J. Riordan, '02,
Wm. R. Haughey, Jr., '01,
Arthur R. TenEich, '01,
Thos. F. Doyle, '02.

ETA.

John D. Moritz, '00,
Chas. G. Bishop, '02,
Milton L. Martin, '97,
G. D. Barbour, '06.

THETA.

Jack C. Pickering, '04,
Wm. T. Fritts, '03,
Chas. Haner, '06,
Edward S. Loizeaux, '01,
M. T. Cherry, '06,
Rudolph Miehling, '01,
Joseph D. Frankel, '01,
Samuel R. Fowler, '02.

IOTA.

Jos. C. Schaeffler, '00,
Henry C. Berrian, '08.

KAPPA.

Elwood C. Hickman, '08,
Chas. H. Bassler, '01,
Chas. T. Wade, '01,
Walter A. Blair, '02,
Edgar G. Yeckley, '06,
Harry L. Mingos, '01,
R. Nelson Dershimer, '04,
Ralph C. Davidson, '02.

LAMBDA.

Franklin T. Woodward, '07,
John L. Smith, '02,
Wm. Coynington, '02,
Walter W. Burns, '11,
Arthur G. Plant, '01,
Littleton P. Dryden, '01,
Enoch G. Brian, '03,
Harry E. Hughes, '04,
Walter E. Bennett, '01.

MU.

R. H. Van Valkenburgh, '02,
Eugene M. Reed, '08,
John P. Ehrhart, '09,
Walter B. Frambes, '11.

NU.

Chas. E. R. Murray, '02,
Nathaniel B. Smithers, '10,
J. Homer Meseroll, '09,
Nerias N. Henry, '05.

XI.

Walter Krumbeck, '10.

OMICRON.

Abram Morris, '11,
Manuel Font, '12,
Harry T. Rollins, '04,
Eugene L. V. Brown, Jr., '08,
Wm. G. Rhoades, '11,
Jacob B. Reinhardt, '05,
John D. McQuaid, '04.

UPSILON.

F. W. O'Connor, '09,
Henry E. Hallborg, '07.

PHI.

Harold A. Jackson, '14.

PSI.

Albert F. Wilson, '07,
Grover L. Howard, '10,
John H. Morgan, '10,
James E. D. Murdaugh, '10,
Vivian J. Cobb, '09,
Don P. Jadwin, '10.

OMEGA.

John C. Black, '06.

The Signet

Directory of Members

1912

Vol. IV. NEW SERIES No. 2

The Signet

Published by the

Council of Phi Sigma Kappa Fraternity

Four Times During the Collegiate Year

EDITORIAL STAFF

Editor-in-Chief:
JAMES A. BOEHM, 105 Pleasant Street, Worcester, Mass.

Chapter News Department:
DONALD H. McLEAN, Elizabeth, N. J.

Alumni News Department:
ELBERT A. MUNSELL, New Haven, Conn.

JUNE 15, 1912

Entered as second-class matter, at the post office at
New Haven, Conn., under the Act
of July 16, 1894.

NEW HAVEN, CONNECTICUT

Founders

Jabez William Clay,

Joseph Franklin Barrett,

Henry Hague,

Xenos Young Clark,

Frederick George Campbell,

William Penn Brooks.

Massachusetts Agricultural College,
March 15, 1873.

Phi Sigma Kappa Fraternity

Officers, 1911-1912

THE SUPREME COURT.

SAMUEL F. ARMSTRONG, Chancellor ...Beta, '85
Rutherford, N. J.

SAMUEL C. THOMPSON, Recorder ...Alpha, '72
2348 Aqueduct Ave., New York City, N. Y.

JOSEPH F. BARRETT (Founder) .....Alpha, '75
2203 United Express Building, New York City, N. Y.

JOHN W. GOFF, JR. .....Theta, '01
Hall of Records, New York City, N. Y.

WILLIAM H. HACKETT .....Epsilon, '93
28 Lynwood Place, New Haven, Conn.

JOSEPH E. ROOT .....Alpha, '76
67 Pearl St., Hartford, Conn.

THE COUNCIL.

President—GEORGE J. VOGEL .....Gamma, '91
Canaan, Conn.

Vice President—JAMES A. BOEHM .....Pi, '04
105 Pleasant St., Worcester, Mass.

Secretary—WILLIAM A. MCINTYRE ....Mu, '04
1526 Land Title Building, Philadelphia, Pa.

Treasurer—DONALD H. MCLEAN..Lambda, '06
120 Broad St., Elizabeth, N. J.

Auditor—JAMES E. MCDONALD .....Theta, '03
318 W. 108th St., New York City, N. Y.

Inductor—ELBERT A. MUNSELL ...Epsilon, '01
371 Whalley Ave., New Haven, Conn.

Directory of Chapters

Alpha—March 15, 1873. Massachusetts Agricultural College. Amherst, Mass.

Beta—February 2, 1888. Union University, 279 Madison Ave., Albany, N. Y.

Gamma—February 26, 1889. Cornell University, 702 University Ave., Ithaca, N. Y.

Delta—February 24, 1891. University of West Virginia, 672 High St., Morgantown, W. Va.

Epsilon—June 3, 1893. Yale University, S. S. S., Sachem Hall, 124 Prospect St., New Haven, Conn.

Zeta—December 19, 1896. College of City of New York, 523 West 151st St., New York City, N. Y.

Eta—January 8, 1897. University of Maryland, 816 Park Ave., Baltimore, Md.

Theta—December 16, 1897. Columbia University, 550 West 114th St., New York City, N. Y.

Iota—March 15, 1899. Stevens Institute of Technology, 1201 Garden St., Hoboken, N. J.

Kappa—June 7, 1899. Pennsylvania State College, State College, Pa.

Lambda—October 7, 1899. George Washington University, 1717 S St., N. W., Washington, D. C.

Mu—March 10, 1900. University of Pennsylvania, 3732 Walnut St., Philadelphia, Pa.

Nu—March 9, 1901. Lehigh University, 511 Seneca St., South Bethlehem, Pa.

Xi—April 12, 1902. St. Lawrence University, 67 Park St., Canton, N. Y.

Omicron—May 24, 1902. Massachusetts Institute of Technology, 16 Exeter St., Boston, Mass.

Pi—April 18, 1903. Franklin and Marshall College, 437 West James St., Lancaster, Pa.

Rho—April 25, 1903. Queen's University, Kingston, Ontario.

Sigma—May 16, 1903. St. John's College, Annapolis, Md.

Tau—March 25, 1905. Dartmouth College, Hanover, N. H.

Upsilon—February 10, 1906. Brown University, Brunonia Hall, Providence, R. I.

Phi—March 24, 1906. Swarthmore College, Swarthmore, Pa.

CHI—June 26, 1906. Williams College, Williamstown, Mass.

PSI—January 19, 1907. University of Virginia, East Range, Charlottesville, Va.

OMEGA—February 12, 1909. University of California, 2330 College Ave., Berkeley, Cal.

ALPHA DEUTERON—May 9, 1910. University of Illinois, 209 East Green St., Champaign, Ill.

BETA DEUTERON—May 12, 1910. University of Minnesota, 820 University Ave., Minneapolis, Minn.

GAMMA DEUTERON—April 13, 1911. Iowa State College, 118 Hyland Ave., Ames, Iowa.

Chartered Alumni Clubs

NEW YORK CLUB—550 W. 114th St., New York City.

BOSTON CLUB—16 Exeter St., Boston, Mass.

ALBANY CLUB—279 Madison Ave., Albany, N. Y.

CONNECTICUT CLUB—124 Prospect St., New Haven, Conn.

SOUTHERN CLUB—1717 S St., N. W., Washington, D. C.

MORGANTOWN CLUB—672 North High St., Morgantown, W. Va.

PHILADELPHIA CLUB—3732 Walnut St., Philadelphia, Pa.

SEATTLE CLUB—Geo. E. Tilton, New York Block.

PITTSBURGH CLUB—C. M. Bomberger, Secretary, Pittsburgh Press.

CHICAGO CLUB—C. C. Christensen, Secretary, 6235 Monroe Ave.

BALTIMORE CLUB—Gilbert A. Morgan, Secretary, Union Trust Building.

Geographical Index

ALABAMA.

Birmingham.

Adams, John R., Psi, '12, "Graymont."
Hausman, Fred W., I, '05, care of The Sloss Sheffield Co.

Ensley.

Mellon, Max P., G, '08, P. O. Box 271.

Mobile.

Stanton, Chas. W., G, '97.

Piedmont.

Thatcher, Richard C., Phi, '06.

Sylacauga.

Porter, Chas. T., Psi, '12.

ARIZONA.

Clifton.

McIllveen, H. C., K, '06.

Leupp.

Parsells, Chas. W., L, '02.

Phoenix.

Morrill, Austin W., A, '00.

Prescott.

Norris, Herndon J., Ap. '13, 118 So. Mt. Vernon Ave.

Yuma.

Lindemann, Clarence A., L, '12.

ARKANSAS.

Fort Smith.

Claxton, Dr. Wm. A., R, '06.

Hot Springs.

Wootton, Dr. Edwin H., Eta, '09.

Lenoke.

Gates, Victor A., A, '02.

Little Rock.

Doyle, Robert A., G, '14, 2023 Broadway.
Doyle, Thomas N., Jr., G, '12, 2023 Broadway.

CALIFORNIA.

Anaheim.

Christen, David G. W., Omega, '09.
Nebelung, Raymond E., Omega, '14.

Berkeley.

Benton, Ralph, Omega, '06, 1534 La Loma Ave.
Brown, Claude C., Omega, '12, 1542 Addison St.
Corey, Herbert E., U, '06, Univ. of California.
Fulton, Linton A., Omega, '14, 1401 Walnut St.
Goble, Fred. J., Omega, '05, So. Berkeley Bank Building.
Graham, Donald H., Omega, '12, 2488 Durant Ave.
Griffiths, Farnham P., Omega, '06, Faculty Club.
Hawley, Ralph S., Omega, '03, 2269 Summer St.
Huber, Walter L., Omega, '05, 1407 Euclid Ave.
Lansing, Neal F., Omega, '11, 2337 Channing Way.
Reed, Lewis I., Omega, '02, 1325 Oxford St.
Robertson, Oswald H., Omega, '10, 2328 Channing Way.
Rohrer, Cleland W., Omega, '04, 2837 Magnolia St.
Snell, Earle, Omega, '09, 2034 Durant St.
Strong, Addison G., Omega, '10, 2611 Woolsey St.
Whipple, Stephen C., Omega, '10, 2230 Shattuck Ave.
White, Prof. Benj. F., G, '93, Univ. of Calif.

Bettervia.

Charvoz, Elton R., Omega, '12.

Centerville.

Moyer, Reuben O., Omega, '06.

Claremont.

Warner, Howry H., Chi, '12, Pamona College.

Corona.

Shipway, Clayton R., Omega, '09.
Todd, Gordon B., Omega, '09.

Dixon.

Rice, Floyd B., Omega, '13.

Eureka.

Belcher, Merton, Omic, '08, 616 Sixth St.
Flanigan, Daniel J., Omega, '11, 33 Clark St.
Moore, Joseph H., Omega, '14, 1440 B St.
Ricks, Hiram L., Jr., Omega, '13.

Ferndale.

Giacomini, James A., Omega, '14.
Robarts, Kenneth W., Omega, '12.

Fort McDowell.

Duncan, L. T., M, '05.

Fresno.

Thompson, Thos. R., Omega, '09.

Glen Ellen.

Bufford, Lawrence, Omega, '06.

Healdsburg.

Beeson, Edward I., Omega, '13.
Young, Rufus F., Omega, '15.

Lakeport.

Clendenin, Beverley S., Omega, '12.

La Mesa.

Hawley, Kent A., Omega, '07.

Little Shasta.

Soule, Edward L., Omega, '04.

Livermore.

Teeter, Desmond M., Omega, '15.

Long Beach.

Metcalf, Bradley R., Omega, '11.
Shull, David P., K, '04.

Los Angeles.

Forve, Chas. Stegmair, Ep, '14, 427 So. West Lake Ave.
Hendricks, John A., Omega, '12, 2653 Pasadena Ave.
Hill, Geo. R., U, '11, Fiat Auto Co.
Howry, Robert R., K, '06, 606 Carondelet St.
Moulton, Harry J., A, '01, So. Cal. Edison Co.
Rennie, Roswall M., Omic, '15, 300 E. 36th St.
Rogers, Geo. A., G, '97, Merrick & Stephenson Aves.
Rowley, Earl B., Omega, '13, 2071 LaSalle Ave.
Whitcombe, Harold F., Tau, '11, 5962 Hayes Ave.

Whitman, Nathan D., A, '01, 716 Central Bldg.
Wolcott, Lester O., Omega, '10, 735 E. 33d St.

Mare Island.

Collins, Harry E., L, '03.

Menlo Park.

Walker, Talbot C., Ep, '09.

Oakland.

Berglund, Roscoe L., Omega, '13, 335 Boyd Ave.
Griffiths, Mansel P., Omega, '14, 1426 Myrtle St.
Heisen, Horace N., Omega, '15, 1324 Linden St.

Ocean Park.

Judson, Lyman C., G, '10, P. O. Box 147.

Oceanside.

Schulze, Lacair D., Omega, '15.

O'Neals.

Jones, Nathan H., Omega, '10.

Orange.

Campbell, Roy E., Omega, '13.

Piedmont.

Roeth, Geo., Jr., Omega, '15, 405 Mountain Ave.

Pomona.

Armstrong, Fred A., Omega, '12.
Boyd, Sydney E., Omega, '15.
Evans, Clinton W., Omega, '12.
Evans, Springer F., Omega, '14.
Roller, Rial J., Omega, '13.
Seaver, Homer C., Omega, '11, 143 E. Holt Ave.

Redlands.

Kinney, Chas. M., A, '02, 453 Cajour St.
Neüls, Joseph D., Omega, '11.

Riverside.

Butterfield, Homer, K, '09, 227 Brockton Ave.
Crane, Delbert R., Omega, '09.
Sanborn, Kingsbury, A, '86.

Sacramento.

Faustman, Wm. F., L, '05, 423 22d St.
Glenn, John G., Th, '09.

San Bernardino.

Pollard, James F., Omega, '12, 1274 Acacia St.

San Diego.

Colt, Samuel P., Omega, '10, 848 Laurel St.
Holbert, John T., D, '92.
Kelly, Herbert C., Omega, '11, 3348 A St.
Moss, Royal R., A D, '10, 3909 Georgia St.

San Francisco.

Bruhns, Harold J., Omega, '13, 426 Third Ave.
Calvin, Herbert H., Omic, '12, 2135 Sacramento St.
Cobb, Forrest A., Omega, '14, 2973 Folsom Building.
Cobb, Wm. R., Omega, '12, 2973 Folsom Bldg.
Coolidge, Homer H., Omega, '15, 1251 Ellis St.
De Bretteville, Gutave N., G, '13, 1024 Francisco St.
Greer, Walter A., L, '01, 3640 Washington St.
Moore, Lewis H., Omega, '15, 1645 High St.
O'Sullivan, Wm. J., Omega, '14, 2818 Sacramento St.
Rhoades, Wm. G., Omic, '11, care of I. O. Rhoades, Flood Building.
Strong, Edward K., Jr., Omega, '06, Th, '11, 3392 21st St.
Strong, Richmond W., Omega, '11, 300 1st National Bank Building.
Talbot, Wm. C., M, '15, Foot of 3d St.
Taylor, Raymond R., Tau, '11, 2501 Gough St.
Thompson, Clarence L., A, '04, 878 Monadnock Building.
Walsh, Francis P., Th, '03, care of City Architect.
Watt, Rolla B., Omega, '13, 126 Devisadero St.
Wetmore, Paul S., Omega, '15, 72 Jordan Ave.
Wilson, Alexander C., A, '01, 1st National Bank Building.

San José.

Douglas, Chas. B. E., Omega, '09, 413 So. 10th St.

San Luis Obispo.

Smith, Donald J., Omega, '08.

San Miguel.

Douglas, James M., Omega, '14.
Wilmar, Earl V., Omega, '11.

Santa Monica.

Bettz, Edw. G., G D, '15, 1327 Euclid Ave.

South Pasadena.

Collier, Frank E., Omega, '06, 920 Lyndon St.

Uplands.

Damon, Edw. F., A, '10, also 428 Main St., Concord Junction, Mass.

Visila.

Schwenk, Abram B., K, '04.

Watsonville.

Hillman, Chas. D., A, '83, R. F. D. No. 2.

Whittier.

Smith, Prof. Ralph E., A, '94.
Wood, Harry Homer, Omega, '13, 250 So. Greenleaf Ave.

Willows.

Geis, Wilfred Hoy, Omega, '15.

COLORADO.

Central City.

Rogers, Fred N., G, '91.
Becker, Theo., G, '93.

Colorado Springs.

Lansing, Chas. B., Ep, '11, 1215 Wood Ave.

Denver.

Becker, Chas. M., G, '90, 1145 Emerson St.
Gallup, John H., G, '09, 1580 Vine St.
Greenawalt, John E., G, '90, 134 Nevada St.
Greenawalt, Wm. E., G, '87, 154 W. Cedar St.
Hall, Dr. Josiah N., A, '78, 308 Jackson Bldg.
Hartley, Carney, G, '94, 122 Boston Building.
Love, John A. C., D, '00, Colfax Ave. and Poplar St.
McComb, Edgar, M, '05, 519 Kittredge Bldg.
Ruggles, Rev. Dr. Bernard C., X, '05, Universalist Church.
Smith, Ralph W., G, '09, 1580 Vine St.
Williams, Albert N., Ep, '10, 117 E. 2d Ave.
Williams, Frank Sanford, Ep, '14, 117 E. 2d Ave.

San Acacio.

Crapnell, Clay E., A D, '11.

Trinidad.

Thompson, Spurgeon M., K, '07.

CONNECTICUT.

Bridgeport.

Bassett, Harold R., Omic, '15, 371 Central Ave.
Budau, Dr. John H. D., Ep, '00.
Curtis, John B., I, '10.
Dorns, Harold J., R, '13, 39 Franklin St.
Hawley, Fred B., Ep, '11, 33 Yale St.
Lambert, Edward A., Ep, '09, 47 Fremont St.

Brooklyn.

Root, Amos B., U, '15.

Canaan.

Vogel, Geo. J., G, '91.

Chester.

Brooks, Louie M., Ep, '11.

Danbury.

English, Dr. Richard M., Ep, '98.

Derby.

Brinsmade, Danl. E., Ep, '96, also 292 Coram Ave., Shelton, Conn.
Loomis, Franklin H., Ep, '13, 116 Elizabeth St.

Essex.

Dickinson, Edward E., Ep, '12.

Greenwich.

Cooney, Lloyd S., Ep, '12.
Drew, Geo. A., A, '97.

Hartford.

Bunce, Henry L., Ep, '08, 114 Capitol Ave.
Clifton, Dr. Harry C., M, '01, 242 Sigourney St.
Henney, David B., Ep, '05, 11 Central Row.
Murphy, Dr. W. Graham, B, '90, 75 Pratt St.
Parker, Geo. A., A, '76, Supt. of Parks.
Redfield, Dudfield W., Tau, '12, M, '14, 132 Oxford St.
Root, Dr. J. Edward, A, '76, 67 Pearl St.
Smith, Chas. H., K, '07, Hartford Ins. Co.
White, Rev. Dr. Herbert J., A, '87, 1st Baptist Church.

Meriden.

Pease, Lester N., A, '13.
Scheffer, Joseph W., L, '12.
Warnock, John C., Tau, '10, 212 Colony St.
Warnock, Wm. G., Ep, '11, 212 Colony St.

Middlebury.

Clark, Harry E., A, '95.

Middlefield.

Auger, Chas. P., A, '78.

Moodus.

Hall, Walton, Jr., A, '07.

New Britain.

Coholan, Wm. T., Ep, '07.
Corbin, Philip, Jr., Ep, '08.
Oldershaw, Francis H., Ep, '95.

New Canaan.

Behre, Gerhard F., Chi, '14.
Jones, Elisha A., A, '84, Laphams Farms.

New Milford.

Merwin, Marcus G., Ep, '06.

New Haven.

Barnes, Dr. Wm. S., Ep, '95, 193 York St.
Beebe, Irving G., Ep, '11, 635 George St.
Booth, Geo. A., Ep, '06, Warner Hall.
Canby, Dr. Henry S., Ep, '99, Mansfield St.
Gompertz, Dr. Jewell M., L, '02, 137 Elm St.
Hackett, Wm. H., Ep, '93, 28 Lynwood Place.
Henze, Dr. Carl W., Ep, '00, 22 Trumbull St.
Hotchkiss, Geo. W., Ep, '06, 458 Orange St.
Hull, Henry B., A, '90, 106 Park St.
Lynch, Bernard E., Ep, '95. 42 Church St.
Lynch, Edw. W., Ep, '98, 42 Church St.
MacLane, Paul B., Ep, '00.
McGill, Allen R., Z, '15, 13 Sylvan Ave.
Miller, Decatur S., K, '00, 55 Ellsworth Ave.
Munsell, Elbert A., Ep, '01, 371 Whalley Ave.
Newton, Floyd I., Chi, '11, 123 Temple St.
Niles, Irving D., Ep, '06, 314 Lenox Ave.
Russell, Eugene H., Jr., Omic, '04, N. Y., N. H. & H. R. R.
Shuster, Elmore F., Omic, '14, 194 View St.
Spreyer, Chas. C., Ep, '99.

New London.

Haworth, Percy P., X, '11, Hotel Mohican.

Norwich.

Higgins, Edwin W., Ep, '97, 85 Main St.

Plainville.

Minor, James H., Th, '10.

Poquonock.

Callendar, Dr. Chas. H., B, '89.

Portland.

Glynn, Dr. Dennis L., Ep, '02.

Shelton.

Nettleton, Dr. Francis I., Ep, '97.
Stockwell, Dr. Wm. M., Mu, '04.
Wheeler, Franklin L., U, '10.

South Coventry.

Tracy, Wm. A., Omic, '08.

South Glastonbury.

FitzPatrick, Joseph B., I, '04.

South Norwalk.

Rundle, Harold B., I, '13, 31 Van Zandt St.

Stafford Springs.

Demond, Robt. N., A, '14.

Stamford.

Bartlett, Francis A., A, '05.
Rowell, Geo. P., Ep, '97.
Sheldon, Noble W., Chi, '08, Manor School.
Wardwell, Virgil E., Omic, '15, 10 Highland Road.

Thompson.

Brett, Clarence E., A, '05.

Torrington.

Tenney, Fred W., Ep, '98.

Wallingford.

Blagbrough, Harry C., Chi, '07, Choate School.
Sellew, Merle E., A, '96.

Waterbury.

Bristol, Carlton W., I, '14.
Bristol, Howard H., I, '10.
Minor, Harry W., Ep, '97.

West Hartford.

Gay, Alex. A., Ep, '12.
Gay, David T., Ep, '14.

Wethersfield.

Deming, Winfred G., A, '12.

Winsted.

Gaylord, Robt. E., Ep, '09.

CUBA.

Chadwick, Clifton H., A, '07, Calle, Habana 88, Habana, Cuba, care of T. L. Huston Contracting Co.
Herr, Lauriston B., Pi, '11, care of Pompo Manganese Co., El Cuero, Santiago.
Lombard, José O., Th, '09, 115 Santa Cruz, Cienfuegos.
Menocal, José G., Th, '07, Prado 74, Habana.
Pagliery, Jos. C., A, '08, G, '08, Agric. Exp. Station, Santiago, de las Vega.

DELAWARE.

Dover.

Smithers, Nathaniel B., N, '10, 30 So. State St.

Georgetown.

Thoroughgood, Robt. W., N, '02.

Milford.

Davis, Frank W., N, '12.
Davis, Robt. H., N, '10, 2d and Walnut Sts.

Wilmington.

Beck, Dr. Charles A., Eta, '00, 1810 W. 4th St.
Gates, Frank S., K, '05, 501 W. 10th St.
Henderer, Willard E., G, '05, 800 Harrison St.
King, Chas. F., Jr., M, '13, 906 W. 11th St.
MacWilliams, Hugh J., G, '12, 511 West St.
Pyle, Howard, Ep, '13, 907 Delaware Ave.
Pyle, Theodore, Ep, '12, 907 Delaware Ave.
Reis, Solomon A., N, '08, 1305 Jackson St.
Robinson, Arthur S., Phi, '11, 100 W. 18th St.
Robinson, Edmund G., Phi, '05, 2000 Van Buren St.
Williams, Willard F., Phi, '13, 630 W. 9th St
Wynn, I. N. Earl, Phi, '10, 707 W. 11th St.

DISTRICT OF COLUMBIA.

Chevy Chase.

Brooks, Henry A., A, '10, 3738 Kanawha St.

Takoma Park.

Prescott, William L., Omic, '15.

Washington.

Adams, Arthur B., L, '03, 1629 Monroe St.
Alexander, Clinton B., K, '97, P. O. Box 69.
Allen, Dr. Wm. H., Jr., M, '06, c/o War Dept
Babb, Macker, D, '94, U. S. M. C.
Bailey, Ray T., Jr., L, '09, 1242 Columbia Road
Barnhart, Grant S., L,' 02, 916 Mass. Ave, N. W.

Bishop, Harry A., Eta, '12, 1913 I St.
Boesch, Paul R., L, '12, 616 E St., N. E.
Boughton, Geo. W., L, '12, 1424 K St., N. W.
Bromley, Edgar D., D, '12, U. S. C. & G. Survey.
Brown, Dr. Ernest W., L, '05, U. S. M.
Byrne, H. H., L, '09, 3511 Center St., N. W.
Bullough, Geo. V. N., L, '10, 122 Tennessee Ave., N. E.
Carpenter, Newton F., S, '08, 2268 Cathedral Av.
Carpenter, Walter C., L, '10, 1824 S St., N. W.
Cash, William B., L, '12, 2516 17th St., N. W.
Castell, Louis B., L, '08, 1132 6th St., N. W.
Caudel, Andrew N., A, '98, 605 Kiefer St.
Clothier, Albert L., L, '09, 1918 Biltmore St., N. W.
Collins, Geo. C., L, '11, 1939 17th St., N. W.
Corey, Ernest M., L, '14, Y. M. C. A.
Cottle, Dr. Geo. F., Z, '98, The Marlborough, 917 18th St., N. W.
Crawford, Medorem, Jr., S, '09, 1312 19th St., N. W.
Daly, Herbert A., L, '13, 1919 G St., N. W.
Denaree, Harry S., N, '11, 1914 Calbert St., N. W.
Davis, Dr. Carl L., L, '03, 1535 Harvard St., N. W.
Davis, Max W., L, '12, "The Fulford."
Davis, Wm. T., M.D., L, '01, 1627 16th St., N. W.
Downing, Augustus C., Jr., Ep, '07, Arlington Hotel.
Eddy, John R., A, '97, Office of Indian Affairs.
Estes, Robt. M., L, '05, 1307 Yale St., N. W.
Fehr, J. Ralph, L, '11, 1603 U St.
Foster, Dr. Chas. L., L, '02, War Department.
Fuller, Dr. Homer G., L, '04, 1615 Florida St., N. W.
Galloway, Gerald F., L, '10, The Olympia.
Garges, Dr. Alfred B., Eta, '99, 1445 Girard St., N. W.
Garner, Lucian, Jr., L, '11, 1828 S St., N. W.
Garner, Thomas J., L, '11, 1828 S St., N. W.
Garrison, Dr. Harry A., D, '01, M, '06, Navy Department.
George, Horace R., L, '06, 1328 W St., N. W.
Griffin, Clarence H., A, '04, 1864 Park Road.
Habel, Wm. P. H., L, '07, Casualty Hospital.
Holmes, John A., L, '04, P. O. Department.
Hoover, Frank W., L, '12, 1824 16th St., N. W.

Husted, Glenn E., L, '99, 2320 Woodbridge Place, N. E.
Johnson, Elwood, Jr., N, '07, 4000 Third St., N. W.
Kemble, Adam, L, '05, The Cecil.
Kemp, Dr. Thos. J., L, '00, 1627 16th St., N. W.
Kenner, Albert W., L, '15, 1711 17th St.
King, Dr. Albert F. A., L, '61, 1315 Massachusetts Ave.
Kunkel, Fred E., L, '12, 1717 S St., N. W.
Larzelere, Chas. L., L, '11, 1864 Park Road.
Lasier, Emery L., Omic, '11, 1427 Girard St.
Law, Frank A., 1627 14th St., N. W.
Law, J. Edward, L, '10, 14th St., N. W.
Littlepage, Dr. Wm. H., L, '05, The Alabama.
Marshall, Dr. James W., L, '01, 1204 Massachusetts Ave., N. W.
Mason, Dr. Elijah L., L, '01, "The Portner."
Meads, Eugene, L, '06, 101 4th St., N. E.
Mess, Dr. Carl J., L, '02, 817 14th St.
Miller, Chas. C., L, '07, Colorado Building.
Murray, John R., Eta, '11, 1717 S St., N. E.
Needham, Chas. W., L, Hon., The Netherlands.
Nourse, Ralph F., G, '95, U. S. N.
Padgett, Harry H., S, '04, 3518 Morgan Ave., N. W.
Parsons, Chas. E., L, '02, 318 Main Ave., S. W.
Peake, Wm. T., L, '07, 56 Channing St.
Pipes, Walter L., L, '11, 1717 S St., N. W.
Plant, Arthur G., L, '01, 1834 Calvert St., N. W.
Ragan, Dr. Chas. A., L, '00, Walter Reed Hospital.
Ransdall, Dr. Robt. C., L, '04, U. S. N.
Reinhardt, John J., L, '15, 1717 S St., N. W.
Riddleberger, H. H., L, '08, care of Bank of Commerce.
Rogers, Dr. Joseph D., L, '02, 14th and Massachusetts Ave.
Ruedy, Casper O, L, '06, Library of Congress.
Ryder, Dr. Louis W., L, '02, U. S. M. Hospital Service.
Shute, Dr. Dan'l K., L, '84, 1719 De Sales St., N. W.
Sloane, Chas. E., N, '11, 1733 T St., N. W.
Smith, J. L., L, '02, The Balfour.
Snow, Hubert M., L, '04, 3321 14th St.
Spear, Hiram E., L, '15, 1241 Morse St., N. E
Sponsler, Chas. F., K, '98, 1644 Park Road.
Spring, Sam'l N., Ep, '98, Forest Service.

Stanley, Arthur C., L, '05, 2330 Massachusetts Ave., N. W.
Stephen, David E., L, '03, Stoneleigh Court.
Stevenson, Chas. S., L, '14, 921 O St.
Stewart, Elmer, L, '12, 1812 Lamont St., N. W.
Stützeman, Wm. E., L, '15, 3533 Warder St.
Sullivan, Francis P., L, '10, 1435 Chapin St., N. W.
Sullivan, Joseph D., L, '05, 1837 V St., N. W.
Sullivan, Dr. Michael X., U, Hon., Department of Soils.
Sullivan, Thos. V., L, '00, 1780 Willard St., N. W.
Swan, Arthur R., L, '04, 1031 Lamont St., N. W.
Thrall, Edward W., L, '15, 1533 T St., N. W.
Tibbetts, Albert P., Tau, '07, 1616 I St.
Tobias, Dr. Harry W., L, '01, 1424 Q St., N. W.
Tucker, Horace N., A, '09, 11th Cavalry, U. S. A.
Van Poole, Dr. Gideon M., Eta, '99, care of Surgeon General.
Vieth, Harry A., L, '01, 2355 Rhode Island Ave., N. E.
Waite, Wm. F., L, '06, 28 Channing St., N. W.
Welch, Dr. Franklin, L, '00, 119 Morgan St., N. W.
Wells, Albert C., L, '00, Century Building.
Wenderoth, Ernest F., L, '08, 1467 Meridian Place, N. W.
West, Albert W., A, '00, Bureau of Animal Industry.
White, Howard M., A, '04. 1206 K St., N. W.
Welsh, Luther, L, '12, care of U. S. Navy.
Whyte, Clifford R., N, '11, 2503 14th St., N. W.
Wilkinson, Theo. S., Jr., L, '12, 2000 R St., N. W.
Wilson, Edwin P., L, '02, National Safe & Trust Co., 15th and New York Ave., N. W.
Woodward, Mark R., L, '05, Quarry Road and Lanier Place.
Wyman, Bayard, L, '00, P. O. Department.
Young, Joseph C., S, '15, The Belford, 16th and U Sts.
Zacharias, Robt. M., Pi, '07, L, '13, 1717 S St., N. W.

FLORIDA.

Bartow.

Wright, Albert L., G, '03.

Cocoanut Grove.

Matheson, Hugh M., Ep, '09.

Fort Myers.

Johnson, Raymond L., Eta, '14.

Jacksonville.

Clarkson, Paran M., Ep, '14, 511 Talleyrand Ave.
Dean, Russell H., Jr., Eta, '12, 503 Cedar St.
Ryder, Ira E., S, '12.

GEORGIA.

Brunswick.

Ferguson, James E., K, '08.

Calhoun.

Vance, Cyrus E., D, '94.

College Park.

White, Elias D., A, '94.

Graymont.

Franklin, Dr. Rufus C., Eta, '07.

Macon.

Hereford, Dr. Will D., D, '02, 416½ Second St.

Savannah.

Rauers, James M., Ep, '06, 12 Gaston St.
Righton, Dr. Harry Y., Eta, '07, 410 Taylor St. East.
Thomas, Dr. Marion R., Eta, '02, 202 Oglethayer Ave., East.

Soque.

Schober, Ferdinand C., K, '12, care of Fores Service.

HAWAIIAN ISLANDS.

Honolulu.

Barlow, Waldo D., A, '07, Kamehameh School.
Bartlett, Earle G., A, '07, Kamehameha Schoo
Partridge, Frank H., A, '10, Kamehameh School.

IDAHO.

Burley.

Fuqua, Ferd. O., Phi, '09.

Milnes.

Landes, Frank R., Mu, '12.

Nampa.

McCorkle, John T. R., G, '04.

Twin Falls.

Booth, Clarence M., L, '06, Soldier.

Wallace.

Fox, Carlton, L, '06.

ILLINOIS.

Alton.

Graham, Chas. T. G., U, '10, Shurtleff College.

Champaign.

Burrows, Alvin T., L, '03.
Byrd, Richard L., A D, '14, 209 E. Green St.
Dallenbach, Dr. John C., M, '06, 117 W. Church St.

Chicago.

Allen, Amos G., G, '06, 1008 Chamber of Commerce.
Anthony, Chas. B., A D, '14, 48 E. Oak St.
Armstrong, Herbert J., A, '97, 11337 Crescent Ave., Morgan Park.
Black, Rev. Chas., X, '09, St. Paul's Universalist Church, Prairie Ave.
Blanchard, Linn R., X, '06, Newberry Library.
Bunge, Ralph W., A D, '13, 3328 Park Ave.
Christensen, Camillo, A D, '10, 6235 Monroe Ave.
Clement, Dr. F. M., B, '90, 95th and So. Wood Sts.
Conover, Henry B., Ep, '12, 1520 No. State St.
Cooke, Dr. Arthur G., B, '10, 5401 Evanston Ave.
Crowell, Paul C., A D, '10, 534 W. 60th Place.
Cutler, Wm. P., S, '06, 25 Delaware Place.
Davis, James E., D, '91, 100 Washington St.
Fletcher, Robt. C., G, '92, 172 Washington St.
Ford, James S., G, '92, 203 Washington St.
Fowler, Ray F., G, '08, Harris Trust Building.
Froelich, John D., A D, '09, 5217 Winthrop Ave.
Gould, Chester N., Tau, —, Faculty Exchange, University of Chicago.
Griffin, Geo. F., Th, '04, 600 Western Union Building.

Hoover, Loring R., G, '09, Ep, '09, 521 Ashland Building.
Howe, Elbridge L., A, '92, Randolph St. and Wabash Ave.
Jacobson, J. David, A D, '13, 824, 209 So. State St.
Keeling, Leonard M., Ep, '06, 444 Elm St.
Kent, Harry O., N, '09, North American Life Insurance Co., North American Building.
Kunz, Walter F., A D, '10, 1445 Farragut Ave.
Laney, Arthur R., S, '08, 1209 E. 60th St.
Long, Herman E., K, '11, care of Hawthorne Division, Western Electric Co.
Loomis, John S., Ep, '12, 5324 East End Ave.
McIntosh, Robt. L., Z, '01, care of McCord & Co., Peoples Gas Building.
McNeill, Henry H., A D, '14, 2250 Jackson Boulevard.
Northrup, Lewis M., G, '02, Illinois Steel Co., So. Chicago.
Paul, Harry J., A D, '10, 930 Roscoe St.
Proehl, Paul F., A D, '10, 1425 Sherwin Ave., Birchwood.
Reeve, Austin V., 2d, Ep, '13, 5810 Woodlawn Ave.
Rice, Chas. A. A., A, '07, Tau, '07, 7000 Eagleston Ave.
Rodiger, Walter G., Ep, '09, Bellevue Place.
Seymour, Wm., Jr., Ep, '13, 5117 Hibbard Ave.
Swenarton, Harold A., Ep, '05, 1316 Fisher Building.
Tolman Edgar B., Jr., Ep, '13, 5810 Woodlawn Ave.
Tyson, Chas. E., Phi, '07, Black Hawk and Hawthorne Sts.
Tyson, Frederick H., Phi, '08, 142 Monroe St.
Vandercook, Henry P., A D, '14, 230 No. Park Ave., Austin Station.
Van Valkenburgh, Ralph D., G, '01, 620 No. State St.
Washburne, Gratiot, Psi, '13, 1448 Astor St.
Wanner, Arthur L., A D, '15, 1743 Chase Ave.
Webster, Ernest H., G, '04, Hapgoods Employment Agency.
Wilson, Norman K., A D, '14, 6108 Greenwood Ave.

Chicago Heights.

Brooks, Percival C., A, '01, care of General Chemical Co.

Clifton.

Essington, Arthur V., A D, '14.

Dakota.

Baltzer, Earle C., A D, '12.
Baltzer, Harold K., A D, '14.
Vehmeier, Fred E., A D, '12.

Decatur.

MacGreevy, William J., Th, '08, 515 W. Prairie Ave.

Deer Creek.

Nixon, Cleon R., L, '12.

DeKalb.

Nelson, Raymond A., A D, '12, 904 State St.
Oakland, Eber Stanley, A D, '13.
O'Connor, Charles A., A D, '13, 215 So. 1st St.

East St. Louis.

Schleuter, Waldo L., G, '15, 1300 Pennsylvania Ave.

Elgin.

Roefer, Charles M., A D, '14, 715 Brook St.

Evanston.

Hauser, Woodling M., Ep, '12, 722 Monroe St.
Moore, Charles K., Ep, '11, 743 Hinman Place.

Franklin Grove.

Hewitt, Henry M., Jr., A D, '14.

Freeport.

Tubbs, Harold A., A D, '15, 784 Stephenson St.

Gays.

Hardinger, Ralph W., A D, '13.

Glencoe.

Brigham, Edmund D., Jr., Ep, '07.

Granite City.

Buenger, Wm. G. J., A D, '12, R. F. D. No. 1.
Roman, Oscar, A D, '14.
Roman, Walter, Jr., A D, '12.

Harvard.

Cash, Harold S., A D, '12.

Lake Forest.

Dunsmore, Andrew B., K, '13, Lake Forest College.
Fraser, William H., A D, '13.

Manteno.

Wright, Edwin M., A, '99.

Milford.

McCulloch, Harry W., A D, '10.

Morris.

Baum, Arthur E., A D, '12, 205 E. Jefferson St.
Hansen, Viggo, A D, '11, 734 E. Main St.

Oak Park.

Lewis, Albert M., Chi, '12, 467 No. Grove Ave.

Onarga.

Warnock, Chas. H., A D, '12.

Pekin.

Munson, Chester W., A D, '10.

Rockford.

Carmichael, Raymond B., Tau, '11, 326 No. Main St.
Crawford, Charles L., Tau, '10, 624 No. Court St.
Graham, Matthew P., A D, '15, 208 So. 2d St.
Welsh, Carlton K., Tau, '13, 1704 National Ave.
Welsh, Frank Alex., Tau, '14, 1704 National Ave.

Savanna.

Dahl, Grant W., G D, '13.

Toulon.

Buffum, Roy L., Chi, '05.
Long, Lester L., Chi, '13.

Urbana.

Crain, Chas. McElfresh, A D, '13, 705 W. Green St.
Leas, Frank S., A D, '13, 804 W. Illinois St.
Stewart, Harold W., A D, '09, 106 So. Romme St.

Waukegan.

Browne, Cyril G., A D, '13, 1111 Lucas St.
Talcott, Mancel, A D, '13, 611 Sheridan Road.

Wilmington.

Osburn, Ole L., A D, '10.

INDIANA.

Columbus.

Haggard, Howard W., Ep, '14.

Decatur.

Case, Irven H., Phi, '12.

Indianapolis.

Fletcher, Charles B., Omic, '09, 2825 No. Meridian St.
Fletcher, Matthews, Omic, '09, 2825 No. Meridian St.
Jones, Isaac B., Th, '11, 815 No. New Jersey Ave.
Roberts, Chas. E., A D, '15, 2007 Park Ave.

Garrett.

Talbert, Harold A., A D, '15.

Goshen.

Whitmer, Hubert K., Ep, '10.
Whitmer, Donald H., Tau, '15.

Lafayette.

Nelson, Chas. F., Chi, '08.
Proulx, Edward G., A, '03.

Markleville.

Hardy, Solomon F., Phi, '10.

West Lafayette.

Peffer, Harry C., K, '95, 413 No. Salisbury St.

IOWA.

Berwick.

Wall, Joe F., G D, '12.

Boone.

Black, Loomis O., Xi, '06, Universalist Church.
Harpel, Gates, G, '13, 702 Story St.

Cedar Rapids.

Diserens, Albert J., G D, '15, 117 No. 12th St.
Gable George E., G D, '14, 612 L St., West.
Miller, Robert J., G D, '15, 1215 5th Ave.
Montillon, George H., G D, '12, 1402 1st Ave.

Stark, Leonard E., A D, '14, 1103 1st Ave., West.
Stookey, Carl W., G D, '13, 400 5th Ave., West.
Stookey, Danl. D., G D, '11, 400 5th Ave, West.

Charles City.

Beattie, William S., G D, '10, Box 311.

Des Moines.

Gousseff, Ward V., G D, '12, R. F. D. No. 4.
Haworth, Robert B., B D, '13, 932 Forest Ave.
Hutchinson, Charles N., G D, '14, 1924 8th St.
Rollins, Harry T., Omic, '04, Des Moines Hosiery Co.
Woodbury, Brown C., G D, '14, 44th and Grand Ave.

Dubuque.

Jaeger, Tobias L., Pi, '13, Park Hill.

Fort Madison.

Ehart, Jos. A. S., Chi, '10.

Grinnell.

Brown, Arthur M., Chi, '07, Grinnell College.
Wiley, Chas. E., G D, '15, 1015 Broad St.
Woodworth, Robert M., G D, '15, 1221 Main St.

Guthrie Center.

Alexander, Philip V., G D, '12.
Motz, Glen E., G D, '12.

Iowa City.

Tudor, John M., G D, '11.

Marengo.

Hawk, Fred D., G D, '09.

Newton.

Lambert, Harold R., G D, '14.

Onawa.

Simpson, Arthur R., G D, '13, A D, '13.

Perry.

Giles, Frank A., G D, '15, 1624 Willis Ave.
McTaggart, James R., G D, '14.
Zimmer, Howard S., G D, '13, 1301 4th St.

Pleasantville.

Harp, Paul W., G D, '10.

Russell.

Woodman, Arthur, G D, '11.

Rockwell City.

Wilson, Irl D., G D, '14.

Salem.

Garretson, Owen A., G D, '14.

Sanborn.

Mayne, Earl W., G D, '12.

Shellrock.

Newcomb, Frank H., A D, '14.

Sioux City.

Ellerd, Harvey G., G, '10, 1223 Nebraska St.
Williams, Chester M., G D, '09, 401 Iowa Bldg.

KANSAS.

Chanute.

Pierce, Wm. A., A, '79.

Concordia.

Wright, Wm. T., Chi, '05, 304 W. 9th St.

Fort Leavenworth.

Armstrong, Wm. H., A, '99.
Bispham, Wm. N., Eta, '97.
Eaton, Harry A., D, '97.

Harveyville.

Walker, Luther A., A D, '97.

Independence.

Gibson, Clay A., D, '06.

Topeka.

Hall, Richard N., Ep, '10, 1134 Topeka Ave.

Wichita.

Clapp, Robert D., G, '13, 201 W. 18th St.

KENTUCKY.

Berea.

Welch, John W., D, '09.

Cynthiana.

Frazer, Chas. R., Ep, '99.

Jenkins.

Riddle, James H., D, '11.

Louisville.

Bonnie, Robt. P., Ep, '11, 1252 3d Ave.
Newbold, Geo. B., Phi, '09, 618 Barratt Ave.

Newport.

Maddux, Rufus F., Ep, '06, 24 E. 23d St.

Sturgis.

Ernst, Howard M., D, '07.
Miller, Wayne M., D, '06.

Van Lear.

Pow, Geo. W., D, '08, Consolidated Coal Co.

Williamsburg.

Evans, Albert R., Up, '08, Williamsburg Inst.
Hibbs, David L., Up.
Hibbs, Henry H., Jr., Up, '10.

LOUISIANA.

New Orleans.

Davis, Geo. H., G, '92, L. L. & G. Building.

MAINE.

Auburn.

Pride, Woodbury F., Up, '14, Minot Ave.

Bangor.

Chapon, Robert H., A, '14, 113 Broadway.

Bath.

Campbell, James C., G, '00.

Fort McKinley.

Eckels, Dr. Lauren S., M, '06, '09.

Guilford.

Cushman, John H., Up, '13.
Learned, Wilfred H., A, '09.

Kennebunk.

Rogers, Elliot, A, '92.

Kezar Falls.

Verbeck, Roland H., A, '08.

Lewiston.

Putnam, Clinton A., L, '01.

Munson.

Larson, Dr. Oscar F., B, '05.

Orono.

Hanson, Herman H., K, '02.

Peak's Island.

Schell, Lindsly B., Tau, '11.

Perry.

Washburn, Frank P., A, '96.

Portland.

Orr, Lewis J., A, '10, 9 Lewis St.

Sebago Lake.

Clark, Frank S., A, '87.

Waterville.

Little, Homer P., Chi, '06, Colby College.
Parmenter, Geo. F., A, '00, Colby College.

MARYLAND.

Albany.

Griffin, Edwin J., Jr., Eta, '03, 114 Grand St.

Alberton.

Miller, Frank O., Eta, '02.

Annapolis.

Cissel, Byron V., S, '90.
Deets, Samuel R., S, '13, U. S. Naval Academy.
Fell, Edgar T., S, '13, St. John's College.
Fell, Thomas, S, Hon., Pres. St. John's Coll.
Green, John M., S, '05, 124 Charles St.
Iglehart, Eugene W., G, '99, 5 Church Circle.
Monroe, Walter C., S, '08, West St.
Valk, Arthur de T., S, '06, Murray Hill.
Wells, John Bloodgood, S, '11, Duke of Gloucester St.
Woodcock, Amos Walter, Jr., S, '03.

Baltimore.

Bainbridge, Chas. N., K, '07, 2208 Elsmore Ave.
Bates, James H., Eta, '07, 2741 St. Paul St.
Bond, Summerfield B., Eta, '83, 1023 Cathedral St.
Bosley, Charles B., Eta, '11, 16 E. Lexington St.
Bosley, John, S, '09, 1622 St. Paul St.
Brent, Hugh W., Eta, '03, 906 No. Calvert St.
Byerly, Wm. L., Eta, '11, University Hospital.
Camden, Wilson L. H., D, '91, Law Building.
Connolly, Francis A., Psi, '10, Park Heights Ave.
Daley, Jos. W., S, '13, 2204 Eutaw Place.
Dew, Wm., Eta, '08, 1420 Eutaw Place.
Driscoll, Albert D., Eta, '02, 47 W. Carrollton Ave.

Ellingwood, W. Arthur, Eta, '08, Presbyterian Eye and Ear Hospital.
Emory, Germon H. H., Eta, '03, 628 Equitable Building.
Evans, Louis W., N, '03, 8 South St.
Ewalt, Geo. L., Eta, '00, 1339 W. North Ave.
Foard, Arthur V., G, '00, 1002 Linden Ave.
Gantt, Harry B., Jr., Eta, '09, Univ. Hospital.
Gately, Jas. E., G, '06, 111 So. Broadway.
Goldbach, Leo J., Eta, '05, 2217 E. Pratt St.
Goldsborough, Murray L., Psi, '13, 17 E. Eager St.
Graff, John T., G, '00, 1118 Linden Ave.
Hamilton, Claude D., D, '13, P. & S. College.
Harrison, Evelyn A., S, '06, 1510 Park Ave.
Harrison, John T., S, '07, 1510 Park Ave.
Harrison, Phillip H., S, '08, 1510 Park Ave.
Hawkins, Wm. E., Psi, '08, 1008 Light St.
Holland, Dr. Joseph M., Eta, '96, 1530 Linden Ave.
Hughes, Neill, Eta, '11, St. Paul St.
Hundley, Jack M., S, '12, 1009 Cathedral St.
Hussey, Raymond G., Eta, '11, Bayview Tubercular Hospital.
Kelley, Andrew P., S, '06, G, '10, 1839 Linden Ave.
Kernan, Joseph L., I, '03, Kernan Hotel.
Kloman, Dr. Erasmus H., Eta, '10, 1619 St. Paul St.
Lawson, Wm. P., Eta, '10, Lennox Apartments, Forrest Park.
Lewis, Howard D., Eta, '00, 22 W. 25th St.
Lucas, Dr. Harry P., Eta, '98, Merriman's Ave. and Charles St.
Lynn, Dr. Frank S., Eta, '07, 1619 St. Paul St.
Lyon, Dr. W. Culbert, Eta, '07, 1412 Mt. Royal Ave.
Malone, Allen L., G, '05, Terrace Apartments Hamilton Terrace.
Massenberg, Dr. Geo. Y., Eta, '11, Church Home and Infirmary.
Matthews, Dr. Joshua M., Eta, '06, 5 W. Preston St.
Mayre, Wm. C., S, '07, 875 Park Ave.
McElderry, Augustus B., S, '13, 7 E. Eager St
Morgan, Gilbert J., Eta, '07, 1806 Park Ave.
Murray, James S., Eta, '94, 3045 St. Paul St.
Nitch, Norwert C., Eta, '13, 2500 Ashton St.
Platt, Lucian, Ep, '12, 802 Cathedral St.
Rand, Carl W., Chi, '08, 518 No. Broadway.
Reid, Andrew, S, '14, 1210 No. Calvert St.

Rhodes, Oscar L., G, '08, 222 W. Madison St.
Rühl, C. Harry, S, '10, 2837 No. Calvert St.
Rühl, Wm. A., S, '13, 2837 No. Calvert St.
Schmidt, Chas. L., Eta, '11, Gay St.
Schueller, John E., K, '97, 507 So. Fremont Ave.
Scott, Dr. Wm. D., Jr., Eta, '04, University Hospital.
Shipley, Dr. Arthur M., Eta, '02, University of Maryland.
Shoudy, Wm. A., I, '99, 19 Merrymount Road, Rowland Park.
Smith, Jack Q. H., Jr., Eta, '02, 609 Keyser Building.
Smith, John H., Jr., Eta, '05, 2205 St. Paul St.
Steward, Napoleon B., Eta, '10, Univ. Hospital.
Stickney, Dr. Geo. L., Eta, '10, 1612 Park Ave.
Stone, Wm. F., Jr., S, '11, 2612 No. Charles St.
Strauff, Edward A., Eta, '07, 1108 E. North Ave.
Sullivan, Daniel S., Eta, '07, 232 St. Paul St.
Vey, Edgar A., Eta, '06, 8 E. Lexington Ave.
Webb-Peploe, Hanmer W., Psi, '09, 2508 No. Charles St.
Willard, Daniel, A, '82, Pres. B. & O. R. R.
Williams, J. Maurice, Eta, '12, 2426 No. Calvert St.
Willse, Stephen G., Eta, '08, 1125 Madison Ave.
Winslow, Dr. Fitz R., Eta, '06, 1900 Mt. Royal Ave.
Winslow, Geo. L., S, '12, 1900 Mt. Royal Ave.
Winslow, Dr. Nathan, Eta, '01, 3112 W. North Ave.
Winslow, Oliver P., S, '15, 1900 Mt. Royal Ave.
Wright, Dr. Eugene B., Eta, '09, Church Home and Infirmary.
Zeigler, Marshall F. L., Pi, '08, 19 W. Franklin St.

Bel Air.

Bradford, Augustus W., S, '02, 1st Nat. Bank.
Hall, Thos. W., S, '03.
Hopkins, Dr. Wm. W., Eta, '09.

Boyds.

Higgins, Montgomery E., L, '04.

Brookeville.

Parsly, Lewis, S, '10.

Cardiff.

Gailey, Herman A., S, '12.

Catonsville.

Foard, Arthur C., Eta, '12.
Grempler, Herbert T., Eta, '12, Beechwood Ave.

Centerville.

Bordley, Marcello W., S, '07.
Tucker, John T., S, '14.

Cherry Chase.

Wedderburn, Chas F., S, '13.

Chestertown.

Halbert, Edw. O., S, '04, Washington College.
Moodey, Wm. R., Eta, '13.
Toulson, W. Houston, Eta, '13.

Chevy Chase.

Earll, Donald M., L, '12.

Clarksville.

Clarke, John H., S, '11.

Crisfield.

Riggin, Gordon E., S, '04.

Cumberland.

DeVries, Wm., S, '06, 17 Frederick St.
Kean, Thomas S., Jr., Eta, '14, 8 Smallwood St
Keating, Vincent J., Psi, '12, 176 Washington St.
Shearer, John G., S, '07, 55 Washington St.
Smith, Armine W., S, '05, P. O. Box 463.
Wilson, Frank M., Eta, '14, 28 Union St.

Darlington.

Hopkins, Samuel R., S, '05.
Sappington, Dr. Earl N., Eta, '04.

Denton.

Brumbaugh, Dr. Chalmers S., Eta, '09.
Andrew, Harold, S, '13.
Nichols, Dr. Frederick M., Eta, '02.

Easton.

Davis, Dr. George H., S, '12.
Hubbard, James E., Eta, '12.
Travers, Dr. Philip L., Eta, '02.

Ellicott City.

Clark, Edw. T., S, '06.
Clark, James, S, '03.

Clark, John R., S, '09.
Harding, Harold, Jr., S, '08.
Heine, Robt. M., S, '10.
Powell, Dr. Edw. B., Eta, '05.

Florence.

Warfield, Edwin, Jr., S, '09, "Oakdale."

Frederick City.

Cramer, Frederick W., Eta, '05.

Frostburgh.

Metger, Geo. W., Phi, '13.

Hagerstown.

Bower, John G., Jr., G, '06, 400 Potomac Ave.

Highland.

Cecil, Benj. M., S, '14.

Jappa.

Rouse, Robt. A., S, '06.

Kensington.

Perry, Benj. C., L, '06.

La Plata.

Posey, Dr. Frederick S., Eta, '09.

Laurel.

Stanley, Chas. H., Jr.. S, '10.
Stanley, Wm., S, '11.

Long Green.

Kane, Irving P., S, '07.

Mardela Springs.

Austin, Geo. M., S, '08.

McDaniel.

Caulk, Joseph W., S, '09.

Millersville.

Cecil, Arthur B., S, '05.
Cecil, Howard L., S, '08.

Mount Ranier.

Stevens, Waldo W., A, '98, P. O. Box 61.

Oakland.

Legge, Dr. John E., Eta, '99.

Oxford.

Stevens, Alex. M., S, '07.

Pocomoke City.

Davis, Wm. E., L, '12.

Poolesville

Wootton, Dr. Wm. T., Eta, '99.

Preston.

Noble, Wm. D., S, '14.

Princess Anne.

Brattan, Robt. F., S, '13.
Murphy, Franklin D., Eta, '13.

Prince Fredericktown.

Briscoe, Lawrence M., S, '08.
Briscoe, Philander B., S, '11.
Briscoe, William M., S, '08.

Rockville.

Choate, Warren R., L, '99.
Lamar, Lucius Q. C., S, '14.
Smith, Duncan C., L, '13.

St. Leonards.

Parran, Thos., Jr., S, '13.

Salisbury.

Williams, Arthur E., S, '12, 201 E. Williams St.

Silver Run.

Hoover, Rev. Samuel C., Pi, '00.

Silver Springs.

Tolson, Walter F., S, '14.

Sparrows Point.

Ray, Edgar H., K, '05, 232 East E St.
Snyder, Frank B., N, '05.

Sudbrook Park.

Pendleton, Alfred P., S, '12.

Tilghman's Island.

Wilson, John N., S, '15.

Towson.

Anderson, James C. L., Eta, '11.
Garey, Dr. Thos. F., Jr., Eta, '07.

Triadelphia.

Owings, Dr. Leven G., Eta, '00.

Upper Marlboro.

Hill, Francis W., Jr., S, '14.

Westminster.

Bare, Samuel L., Eta, '05, 96 W. Main St.
Bond, Dr. James A., Eta, '01.
Herr, Frank T., Eta, '12.
Smith, Dr. Guy F. G., Eta, '03.
Steele, James H., Eta, '10, Court St.

Williamsport.

Downes, Chas. L., G, '06.

MASSACHUSETTS.

Adams.

Ball, Raymond H., Tau, '13, 52 Crandall St.

Agawam.

Porter, Wm. H., A, '76, Silver Hill.

Amesbury.

Saunders, Thos. H., X, '08, 2 Roswood Place.

Amherst.

Brooks, Wm. P., A, '75, Founder.
Dickinson, Lawrence S., A, '10.
Dickinson, Walter E., A, '07.
Hall, Arthur W., Jr., A, '05.
Howard, Samuel F., A, '94.
Jackson, Raymond H., A, '08.
Pray, Try C., A, '05.
Root, Luther A., A, '01.
Smith, Philip H., A, '97.
Stone, Geo. E., A, '86.
Thurston, Frank E., A, '08.
Watts, Ralph J., A, '07.
Yeaw, Frederick L., A, '05.

Andover.

Jewett, Frederic C., Omic, '11, 28 Salem St.

Arlington.

Higgins, Edward W., A, '14, Swan St.
Hutchinson, John G., A, '14, 330 Massachusetts Ave.
Patch, Geo. W., A, '05, 260 Broadway.
Pearson, Chas. C., A, '12.
Rawson, Herbert W., A, '96.

Arlington Heights.

Harlow, John B., Omic, '07, 118 Eastern Ave.

Athol.

Smith, Stanley S., A, '10, So. Main St.
Stockwell, Chellis W., A, '10.

Attleboro.

Litchfield, Raymond M., X, '08, 1 Elm St.
Richardson, Geo. E., U, '15, 33 Bank St.

Belmont.

Shaw, Edward H., A, '07, 275 Washington St.

Beverly.

Hayden, Wm. V., A, '13, 10 Bartlett St.
Patch, Roy K., A, '13, 14 Chestnut St.
Webber, Henry W., Tau, '14, 89 Lothrop St.

Boston.

Anderson, Arthur T., Tau, '08, 243 Everett St., E. Boston.
Anderson, Frank W., Tau, '08, 243 Everett St., E. Boston.
Barry, John M., A, '97, 552 Tremont St.
Boland, Eric N., A, '12, 809 Broadway, So. Boston.
Boyden, Roger T., 16 Exeter St.
Bowen, Benj. J., K, '96, 50 Oliver St.
Cox, Leon C., A, '08, 204 Huntingdon Ave.
Farquhar, Frederic G., M, '00, 114 Milk St.
Farrell, Edw. L., U, '09, 799 Third St., So. Boston.
Font, Manual, Omic, '12, 16 Exeter St.
Frost, Harold L., A, '95, 6 Beacon St.
Harwood, Peter M., A, '75, Room 136, State House.
Hopkins, Mahlon E., Chi, '09, 120 Marginal St., E. Boston.
Howard, Edwin C., A, '93, Lawrence School.
Huse, Frederick R., A, '89. 18 North St.
Keyes, Frederick G., U, '08, M. I. T.
Knowles, Wm. F., A, '82, 220 Clarendon St.
Kullberg, Francis T., Tau, '09, 46 Monmouth St., E. Boston.
Litchfield, Wilford J., X. '94, 455 Columbus Ave.
McGrath, Ray P., Tau, '06, Technology Chambers.
Olmstead, Frank T., Tau, '09, 40 State St.
Parker, Wm. C., A, '80, 811 Old South Bldg.
Prout, Wm. C., U, '09, 103 Myette St.
Sellew, Robt. P., A, '89, 36 Clinton St.

Shiland, Elmer J., G, '03, care of Warren Bros., 93 Federal St.
Spaulding, Chas. H., A, '94, U. S. Department, Commercial Wharf.
Williams, Dr. Frederic A., B, '91, 295 Newberry St.

Bridgewater.

Cutler, Geo. W., A, '88, Sunnyside Farms.

Brockton.

Hurley, Chas. A., A, '13, 160 No. Montello St.
Prior, Reginald A., Tau, '15.
Schubert, Benj. L., K, '15, 52 Appleton St.
Shaw, Frank E., A, '07.

Brookline.

Adams, Ashley D., Ep, '12, 57 Babcock St.
Crane, Harold G., Omic, '05, 60 Greenough St.
Frost, Wm. L., A, '90, Kilsythe Road.
Lyons, Brendon P., Omic, '15, 56 Addington Road.
Seeley, Geo. C., Ep, '14, Kennard Road.
Thompson, Paul E., Omic, '10, 45 Powell St.
Glazier, Lesley G., Omic, '11, 772 Washington St.

Cambridge.

Belding, David L., Chi, '05, Y. M. C. A.
Brooks, Sumner C., A, '10, 65 Hammond St.
Christe, John A., Omic, '09, Park Chambers, Lake St.
Hastings, Arthur N., Omic, '05, 26 Dana St.
Perrin, Edwin O., Chi, '12, Harvard Union.
Spalding, Henry B., Ep, '08.
Taylor, Joseph I., Omic, '12, 153 Prospect St.

Campello.

Jones, Harold F., A, '13, 69 Obern St.

Chelsea.

Hall, Albert O., A, '81, 690 Broadway.
Salmon, Dr. Thos. W., B, '99, U. S. Marine Hospital.
Sweet, Dr. Ernest A., B, '00, U. S. Marine Hospital.

Chicopee.

Crehore, Chas. W., A, '95.

Chicopee Falls.

Griggs, Frederick D., A, '13, 154 Grove Ave.
Griggs, Raymond B., A, '15, 154 Grove Ave.

Concord.

Cross, Richard B., Omic, '13.
Rockwood, Albert F., A, '10.
Tolman, Edward M., Omic, '12, 55 Lexington Road.

Concord Junction.

Daman, E. F., A, '10, also Uplands, Cal.

Dalton.

Andrews, Francis L., Chi, '11.
Lull, Robert B., A, '09, Crane Estate.
Pratt, Leon S., Chi, '10.

Dorchester.

Archer, Chas F., Tau, '13, 5 Richview St.
DuBois, Cornelius M., A, '90, 40 Alpha Road.
Hall, Chas. L., Omic, '15, 533 Park St.
May, Frederick G., A, '92, 34 Adams St.
Nay, Winthrop S., Tau, '10, 16 Virginia St.
Parker, Edwin K., A, '14, 51 Tonawanda St.
Sears, Wm. M., A, '05, 9 Helm St.
Seymour, Geo. F., G, '90, 6 Josephine St.

Dorchester Center.

Swain, Allen N., A, 05.

Dover.

Chickering, Jas. H., A, '01.

Dracut.

Richardson, Justus C., A, '05, 701 Monmouth Road.

East Bridgewater.

Lewis, James F., A, '00, Carver & Cutler Cotton Gin Co.

East Brookfield.

Kelly, John S., D, '05.

East Charlemont.

French, Horace W., A, '09.

Easthampton.

Putnam, Earl F., A, '13, 135 Union St.
Root, Wright A., A, '95, Broad Brook Farm.

Fall River.

Haffenreffer, Adolph F., A, '04.
Heatley, David B., A, '12.

Falmouth.

Shiverick, Myron D., U, '08.

Fitchburg.

Colton, Wm. W., A, '06, City Hall Bldg.
Goodere, Harold I., Tau, '10, 126 Lawrence St.
Saunders, Edward B., X, '04, 7 Atlantic Ave.

Foxboro.

Munson, Willard A., A, '05.
Wheeler, Ralph E., A, '11.

Grafton.

Leland, Chas. L., U, '11, Old Upton St.

Great Barrington.

Beebe, Dr. John B., B, '92.
Benton, Stanley P., Chi, '10.
Lane, Gerould T., Omic, '13, 1 Church St.

Greenfield.

Demond, Chas. H., Chi, '06, Masonic Block, Main St.

Greenwich Village.

Walker, Chas. D., A, '13.

Groton.

Sheedy, Winthrop L., Chi, '13.

Hampden.

Shute, Carl A., A, '13.

Hatfield.

Graves, Thaddeus, Jr., A, '01.

Haverhill.

Clarke, Clifton A., Tau, '13, 112 Emerson St.

Holyoke.

Mackintosh, Malcolm E., G, '12, 446 Northampton St.

Huntingdon.

Kirkland, Archie H., A, '94.

Jamaica Plains.

Finnegan, John T., A, '12, Ep, '13.
Mills, Homer O., Tau, '10, 14 Pond St.

Lawrence.

Ayer, Warren, A, '88, 75 E. Haverhill St.
Cutter, Dr. Arthur H., A, '94, 333 Broadway.

Lee.

Edwards, Frank L., A, '08.
Gale, Chas. B., Chi, '06.
Stratton, Dr. Chas. W., B, '05.

Leicester.

Warren, Edward E., A, '11.
Whittemore, Jos. S., A, '85.

Leominster.

Boutelle, Albert A., A, '99, Wellesley Farms.
Prevear, Edward C., G, '05.
Roberts, Alberti, U, '09, 40 Boutelle St.
Willard, Harold F., A, '11.

Littleton.

Munson, W. A., A, '05.
Prouty, Langdon, A, '15.
Whitcomb, H. H., Omic, '14.

Littleton Common.

Howard, John H., A, '01.

Lowell.

Badger, Ralph E., Tau, '13, 105 Beacon St.
Kinney, Arno L., A, '86, 16 Bleachery St.
Kinney, Burton A., A, '82, 18 Bleachery St.
Parker, H. Hutchins, Ep, '08, 270 Wilder St.

Ludlow.

Birnie, Alex. C., A, '97.

Lynn.

Conway, Chas. E., Ep, '12, 196 Ocean St.
Hitchcock, Floyd G., X, '08, 64 Market St.
Spies, Glenn W., X, '11, 64 Market St.

Malden.

Cox, Alfred E., Jr., A, '09.
Horne, Ralph W., Omic, '10, 209 Salem St.
Mooney, Frederick A., X, '06, 14 Myrtle St.

Marblehead.

Gale, Irving R., Tau, '15.
Gale, Louis B., Tau, '15, 191 Pleasant St.
Hamson, T. D., Jr., Tau, '15.

Marlboro.

Collins, John F., X, '13, Maple and Mill Sts.
Faunce, Linwood D., X, '13, 78 E. Main St.
Howe, Elmer D., A, '81.
Martel, Amedee A., X, '13, 40 Grant St.

Piper, Burleigh M., X, '12.
Rice, John E., X, '08.
Simonds, Warren J., Omic, '11, 52 Shawmut Ave.
Stone, John L., X, '12, 49 E. Main St.
Walker, Herman C., A, '12.
Wiles, Haoard R., X, '13, 53 Commonwealth Ave.

Marshfield.

Ford, Edward C., Tau, '09.
Harlow, Francis T., A, '93.

Mattapan.

Shepard, Robert F., Ep, '14, 769 Morton St.

Medford.

Cleaves, James H., Tau, '12, 8 Salem St.
Emerson, Chester A., Tau, '11, 35 Altmont St.
Enright, Harold B., Tau, '13, 4 Dudley St.
Fahey, Howard S., Tau, '14, 22 Fulton St.
Firmin, Robert E., Tau, '13, 57 High St.

Melrose Highlands.

Bagley, Sydney C., A, '83, Tremont St.

Melrose.

Fisher, Willis S., A, '98, 426 Lebanon St.
Morrill, Chas. W., Tau, '12, 14 Farwell Ave.
Sprague, Chas. F., Tau, '11, 116 Myrtle St.
Sprague, H. H., Up, 14.

Millis.

Adams, Edward E., A, '02.
Richardson, Evan F., A, '87.

Milton.

Hazelton, Sidney C., Tau, '09.

Mount Hermon.

Cutler, Conrad F., Chi, '15.

Natick.

Annis, Ross E., A, '10, 18 Oakland St.
Brown, Irving C., A, '11.
Pray, Irving R., Omic, '11, 10 Concord St.

Needham.

Bond, Richard H., A, '87, P. O. Box 26.

New Bedford.

Dorman, Allison R., A, '01, Th, '03, 114 Mill St.
Milliken, Alfred S., Omic, '13, 39 Sycamore St.

New Braintree.

Titus, Willard M. S., A, '10.

Newburyport.

Dodge, Milton L., Ep, '14, State and High Sts.
Jones, Nathaniel N., A, '82, 76 High St.

Newton.

Brooks, Gardner M., A, '15, 187 Kenrick Park.
Mahoney, Daniel L., U, 13, Jackson Road.
Mahoney, Dennis R., U, '12, Jackson Road.
Nicholson, Donald, U, '09.

Newton Centre.

Banfield, F. Eugene, Omic, '07, U, '06, 19 Alder St.
Foote, John A., U, '09, 41 Farwell Hall.
Rowe, Isaac S., U, '10.
Stevens, Bernard W., Omic, '12, 1013 Beacon St.

Newtonville.

Baker, David E., A, '78.
Hildreth, Paul H., A, '15, 60 Austin St.

North Adams.

Eaton, Ray M., B, '11, 112 No. Holden St.

Northampton.

Torrance, Chas. E., G, '09, 15 Forbes Ave.

North Wilbraham.

Gillett, Louis B., Th, '04, The Alcazar.

North Wilmington.

Eames, Aldice G., A, '91, G, '92.

Norwood.

Fisher, Leonard C., A, '15, 386 Neponset St.

Oak Bluffs.

Treat, Edwin B., Ep, '98, also Helenwood Tenn.

Orange.

Walker, Harold R., Tau, '11, 249 No. Main St.

Peabody.

Davies, Lloyd G., A, '14, Foster St.
Taylor, Leland H., A, '14, 49 Lowell St.

Pittsfield.

Beebe, Dr. Geo. H., B, '94.
Granfield, Thos. H., B D, '14, 27 W. Housatonic St.
Rice, Clifford E.. Tau, '10, 163 Bradford St.
Richardson, Dr. Chas. H., B, '97.
Schouler, Weston S., B D, '14, 31 Brenton Terrace.
Smith, Lawrence W., K, '10, 781 North St.

Reading.

Burgess, Albert F., A, '95, 20 John St.

Revere.

Hall, Alfred S., A, '80.

Rockland.

McNayr, Rupert S., A, '11.

Rockport.

Dunn, Theodore I., Tau, '08, Raihood Ave.

Roslindale.

Davis, Franklin W., A, '89, 85 Colberg Ave.

Roxbury.

Perkins, Edward L., A, '03, 49 Waverly St.
Tower, Daniel G., A, '12.

Salem.

Edwards, Edward C., A, '14, 144 Bridge St.
Upton, Ernest F., A, '14, Federal St.

Saxonville.

Rogers, Dr. Howard P., A, '88, 68 Cochituate St.

Shelburne Falls.

March, Allen L., A, '00.
March, Harold J., Tau, '10, Main St.
Wood, Howard H., A, '12.

Somerville.

Doe, Arthur F., Tau, '09, 1077 Broadway.
Jones, Louis F., A, '06, 157 Willow Ave., West Somerville.

Southampton.

Parsons, Wilfred A., A, '88.
Searle, Frank A., B, '14.

South Braintree.

Brett, Afley L., U, '10.

Southbridge.

Litchfield, Geo. A., X, '13, 12 South St.

South Chelmsford.

Park, Fred W., A, '94.

South Framingham.

Bodwell, Dr. Wm. M., Tau, '06.
Stalker, Wm. A., A, '10.

Southwick.

Gillett, Kenneth E., A, '08.

Spencer.

Allen, Chas. E., Omic, '07, 64 Cherry St.
Green, Herbert H., A, '07.
Starr, Erastus J., A, '94.

Springfield.

Bacon, Dr. Theodore S., A, '94, 6 Chestnut S
Birchard, Harold S., Omic, '13, 181 Bowdoi St.
McClintock, Edward A., Ep, '96, 15 Elm St.
Munroe, Donald M., A, '14, Springfield Repul lican.
Ransehousen, Lyman A., A, '05, G, '05, N, '0 468 Main St.
Seabury, Harry M., Th, '08, 142 Yale St.
Shaw, Chas., Omic, '14, 133 Sherman St.
Smith, Walter A., A, '04, 185 State St.
Wallace, Norman, Ep, '14, 201 Maple St.
Wilder, Leopold L., Chi, '07, 447 Hancock S
Wolcott, Herbert R., A, '98, 147 Euclid Ave.

Sudbury.

Hall, John C., A, '02.

Sunderland.

Hubbard, Geo. C., A, '99.

Swampscott.

Woofter, Herbert A., D, '07, 33 Cedar H Terrace.

Taunton.

Beers, Louis G., Omic, '09, 52 Cedar St.
Philbrick, Wm. E., A, '12.
Southwick, Andre A., A, '75, 335 Tremont S

Topsfield.

Jordan, Perley B., A, '15.

Upton.

Curley, Robert S., U, '07, also Pawtucket, R. I.

Waban.

Squire, E. H., Omic, '07.

Waltham.

Archibald, Herbert H., A, '95, Greenwood Lane.
Baird, Earle F., A, '15, 395 Lexington Ave.
Drake, Philip J. ,Tau, '12, 212 Bacon St.
Marcy, Henry S., Tau, '15.
Shepard, Henry A., Tau, '11, 334 Crescent St.
Willard, Geo. B., A, '92.

Warren.

Nichols, Robert B., Omic, '13, 4 High St.

West Barnstable.

Macomber, Ernest L., A, '01.

West Berlin.

Nutting, Chas. A., A, '96.

Westboro.

Browne, Chas. W., A, '85.

Westfield.

Allen, Park W., A, '11.
Clark, Dr. Frederick T., B, '96, 29 Parks Blk.
Janes, Dr. Geo. H., B, '93.
Pearle, Geo. W., A, '07.
Smith, Dr. Edward S., B, '99.

Westford.

Turney, Victor H., A, '01.
Read, Henry B., A, '95.

West Lynn.

Freed, Chas. B., Omic, '97, 5 George St.
Norton, Chas. A., A, '97, 32 Grove St.

West Medford.

Comstock, Marshall E., Tau, '10, 8 Fairview Terrace.
Imball, Grenville W., Tau, '13, 42 Irving St.
Imball, Kenneth C., Tau, '12, Irving St.

West Milbury.

Watkins, Fred A., A, '06.

West Somerville.

Snow, Thornton A., Tau, '11, 7 Francesca Ave.
Willis, Greenville N., A, '05, 83 Bromfield Road.

West Springfield.

Edgerton, Almon M., A, '14, 837 Elm St.

Westwood.

Crane, Henry L., A, '00.

Wilbraham.

Chapin, William E., A, '99, Wesleyan Academy.

Williamstown.

Andrews, Albert LeR., Tau, —.
Campbell, Richard D., Chi, '11, Williams Coll
Eldridge, Lyman, Chi, '08, 12 Glen St.
Hull, Alson J., B, '13, 12 Southworth Ave.
Hull, Dr. John B., B, '92.
Lowe, John A., Chi, '06.
Taylor, Robert, Chi, '11.
Wessels, William L., Chi, '12.

Wilmington.

Marsh, Dr. Albert, B, '85.

Winchester.

Cabot, George D., A, '12.
Hemenway, Thomas, A, '12.
Olmstead, Frank T., Tau, '09, 12 Park Road.

Winter Hill.

Norris, Edward J., A, '12, 80 Tremont St.

Winthrop.

Blood, Chas. W. H., G, '92, 19 Floyd St.
Callard, John C., A, '15, 48 Waldemar Ave.
Dunham, Howard F., Tau, '11, 26 Locust St.
Kinney, Joseph R., Tau, '10, 73 Lincoln St.
Leighton, Stanley W., Tau, '09.
Tonry, Albert J. P., A, '15, 146 Lincoln St.

Woburn.

Stewart, Vernon C., Th, '01.

Wollaston.

Albee, Kenneth F., U, '10, Prospect Ave.
Nichols, William W., U, '11.

Pinkham, Max O., U, '12, 161 Warren Ave.
Pinkham, Robert S., U, '08, 161 Warren Ave.
Sprague, Rathburn E., Tau, '11, 8 Park St.
Weston, George B., U, '12, 285 Newport Ave.

Worcester.

Banfield, Stanley N., U, '12, 6 Hackfeld Road.
Bennet, Frank, I, '99, care of Worcester Gas Light Co.
Boehm, James A. L., Pi, '03, 105 Pleasant St.
Dietz, Carl F., I, '99, 8 Westland St.
Doyle, Luke C., Ep, '09.
Gustafson, G. James, Tau, '08, 44 Front St.
Hague, Rev. Henry, A, '75, 695 Southbridge St.
Jenks, Harold E., A, '13, 12 Hackley Road.
Leighton, Leroy, M, '12, 858 Main St.
Norris, Clarence E., U, '00, 6 Chandler St.
Perry, Alfred D., A, '81, 154 Vernon St.
Rand, Frank P., Chi, '12.
Shor, George G., U, '06, 3 Fox St.
Vaudreuil, Lorenzo J., U, '14, 2 Hudson St.
Webb, Harold E., Omic, '06, 202 State Mutual Building.

MICHIGAN.

Adrian.

Michner, Earl C., L, '03, Suite 4, Masonic Temple.
Page, Homer O., Omic, '05, 27 College Ave.

Alma.

Marchmont, John H., Th, '10.

Alpena.

Comstock, Andrew W., Tau, '13, 313 State St.
Comstock, Joseph B., Tau, '15.

Bay City.

Neville, Wilkinson D., G, '95.

Detroit.

Cull, Clarence H., G, '11, 293 Western Grand Boulevard.
Currier, Howard S., Omic, '13, 228 Commonwealth Ave.
Gehrke, Hans A., M, '05, 1317-26 Chamber of Commerce Building.
Love, John E. R., K, '07, 202 Madison St.
Stellwagen, Karl D., Omic, '10, 265 Putnam Ave.

Stocking, Wm. R., Chi, '05, 167 Colburn Ave.
Swift, Herbert D., Omic, '12, 760 Jefferson Ave.
York, Chauncey F., K, '76, 53 Palmer Ave., East Detroit.

Flint.

Baumgardner, John A., G, '05, 434 No. Saganan St.

Jackson.

Thome, John Paul, A D, '11, care of H. R. Dearing.

Kalamazoo.

Des Jardins, Clarence B., L, '13, 500 Stewart Ave.

Muskegon.

Frederick, Walta A., G, '03.

Northville.

Lapham, J. S., Psi, '10.

Pewauming.

Allen, Brinton P., Chi, '08.

Port Huron.

Tibbals, John P., G, '95.

Three Rivers.

Andrews, Edw. H., L, '07.
Helm, Ralph L., G D, '12.

MINNESOTA.

Brainerd.

Alden, Jos. R., Z, '00, 416 W. Broadway.

Breckenridge.

Armstrong, Dr. Louis W., Eta, '00.

Chaska.

Simons, Geo. A., A D, '12.

Crosby.

Dunn, Louis E., B D, '11.

Delano.

Ash, Benedict S., B D, '11.

Duluth.

Manley, Howard G., M, '13, 4760 London R

Frazee.

Jones, Cecil McK., B D, '13.

Hutchinson.

Francis, L. Llewellyn, B D, '12.

Kenyon.

Brusletten, Leonard C., B D, '13.
Rehnke, Clinton A., B D. '13.
Rehnke, Edgar B., B D, '11.

Minneapolis.

Armstrong, Geo. D., B D, '16, 427 6th St., S. E.
Armstrong, Victor S., B D, '15, 427 6th St., S. E.
Barlow, Frank A., B D, '10, 1023 University Ave., S. E.
Brooks, Loren R., B D, '14, 3225 3d Ave., S.
Conn, Norman, B D, '13, 3032 Oakland Ave., S.
Coolidge, Byron H., Ep, '12, 1906 Kenwood Parkway.
Coolidge, Harry H., Ep, '08, 1906 Kenwood Parkway.
Curry, Harry C., B D, '13, 1108 4th St., S. E.
Dwinnell, Stanley W., Ep, '12, 410 Groveland Ave.
Gallup, Wm. R., Chi, '09, 3100 First Ave., S.
Getchell, Warren W., B D, '13, 2808 Oakland Ave.
Hamilton, Wm. J., B D, '10, 1700 Hillside Ave.
Hewett, Maurice W., B D, '14, 4602 Dupont Ave., S.
Hixon, Chas. S., B D, '12, 808 4th St., S. E.
Hogan, Dennis E., B D, '13, 2202 Coma Ave., S. E.
Hudson, Donald K., B D, '14, 2120 Lake of the Isles Boulevard.
Huey, Geo. O., B D, '13, 714 4th St., S. E.
Jaffrey, Clive P., Ep, '13, First National Bank.
Jenks, Albert E., B D, '97, 825 5th St., S. E.
Jevne, Geo. W., B D, '10, 2441 Elliot Ave.
Lewis, Addison, B D, '12, 211 E. Franklin Ave.
Lyman, Fred'k C. W., Ep, '12, 700 Oneida Building.
MacMullen, James E., B D, '12, 1220 Linden Ave.
Matschke, Mortimer H., Chi, '13, 2312 Pleasant Ave.
Pike, Ferdinand B., B D, '13, 208 10th Ave., N. E.

Rand, Lars, B D, '12, 618 22d Ave., S.
Robinson, Edward VanD., B D, '90, 143 7th Ave., S. E.
Schultz, Frederick W., Eta, '02, 2417 Emerson Ave., S.
Scott, Carlyle McR., B D, '95, 36 So. 13th St.
Woehler, Charles G., B D, '16, 4160 Washington Ave., N.

Morris.

Miller, Paul E., G D, '11.

St. Paul.

Chapin, Harold S., B D, '13, 631 Ashland Ave.
Lovering, Harry D., B D, '14, 1464 Summit Ave.
Ringgold, Stanley, B D, '14, 1196 Ashland Ave.
Rothschild, Kennon V., G, '12, 756 Fairmount Ave.
Wentling, John P., Pi, '02, Forest School, St. Anthony Park.

Tower.

Robinson, Rhea B., B D, '11, care of North American Iron Mining Co.

Wheaton.

Palmer, Royden C., G D, '11.

Winona.

Bonner, John F., B D, '10.

Worthington.

Wyckoff, George S., B D, '11.

MISSISSIPPI.

Batesville.

Houston, R. H., Psi, '12.

Canton.

Stinson, Louis, Eta, '11.

Louis.

Bowers, Eaton J., Psi, '12, Bay St.

MISSOURI.

Boonville.

Elliott, John S., Psi, '11.

Columbia.

Allison, Harry O., A D, '06, University o Missouri.

Hyde, Abraham L., N, Hon., University of Missouri.

Kansas City.

Bell, Charles L., L, '03, Long & Bell Lumber Co.
Hill, Ralph W. S., Psi, '08, 716 Highland St.
Meriweather, William W., Psi, '10, 6th and Gladstone Ave.
Thomas, Volney H., A D, '13, 1206 Paseno St.
Tolman, William N., A, '87, 1921 Indiana Ave.

Louisiana.

Smith, Dean P., G, '06, 1000 Georgia St.

Macon.

Smith, Dr. Edward S., Eta, '00.

Springfield.

Morgan, John H., Psi, '10, 513 E. Walnut St.
Rienhoff, William F., G, '15, 564 St. Louis St.
Tyler, William H., G, '15, E. Walnut St.

St. Louis.

Barrett, Jesse Wm., L, '05, 906 3d National Bank Building.
Cornet, Frank C., G, '13, 4519 McMillan St.
Cornet, Harry L., G, '14, 4550 Berlin Ave.
Eckert, Hays, A D, '13, 303 W. 4th St.
Hall, Melville B., Omic, '04, 5890 Cates Ave.
Magnus, Edward, Ep, '06, G, '07, Anheuser-Busch Co.
McLure, Park, Psi, '12, 3671 Lindell St.
Meisman, Scudder, Ep, '11, 71 Vandeventer St.
Rae, Elmer, G, '13, 5333 Bartmes Ave.
Teasdale, Williard W., G, '12, M, '12, 4310 Delaware Ave.
Thompson, Edward R., G, '13, 5111 Cabonne Ave.

Trenton.

Stewart, Robert S., Ep, '13, 302 Trenton Ave.

MONTANA.

Bozeman.

Cooley, Fred S., A, '88, Montana Agricultural College.
Cooley, Robert A., A, '95.

Butte.

Burns, Harry M., Jr., K, '08, Box 624.
Hickman, Elwood C., K, '08.
Kemper, Wm. A., Omic, '04, 19 W. Granite St.
Shores, Robert J., G, '03, Thornton Hotel.

Helena.

Pigott, Morris C., Ep, '08, Th, '10.

Philipsburg.

Cartier, George T., M, '13.
MacDonald, Kenneth D., M, '14.

Roundup.

Seitz, Ray E., L, '04.

NEBRASKA.

Cozad.

Allen, Edgar M., B D, '11, care of The A. M. Allen Ranch.

North Platte.

Neville, Morrell K., S, '05.

Omaha.

Baum, Richard T., Ep, '07, Phi, '08, 3545 Harney St.
Paterson, Ronald L., Ep, '06, 312 So. Main St.
Redick, Elmer S., G, '11, 1517 Farnam St.

Oxford.

Missildine, James G., Eta, '09.

Valley.

Coy, Lawrence, Tau, '11.

NEVADA.

McGill.

Haff, Raymond E. T., I, '08.

Rye Patch.

Old, A. Hansell, Mu, '08.

NEW HAMPSHIRE.

Berlin.

Bache-Wug, John, Tau, '15.
Hupe, Henry L., Phi, '08.

Claremont.

Hoban, Bernard A., Tau, '12, 28 Prospect St.
Hoban, George W., Tau, '12, 28 Prospect St.
Kelsey, Ralph H., Tau, '14.

Dover.

Hough, Morril, Tau, '11, 537 Central Ave.
Hough, Woodbury, Tau, '15.

Fitzwilliam Depot.

Treat, Carlton E., A, '09, R. F. D. 46.

Hanover.

Glattfeld, John W. E., Tau, '07.
Patten, Bradley M., Tau, '11, '15 Webster Ave.

Hillsboro.

Bailly, Blanchard L. D., Ep, '13.

Keene.

Beliveau, Francis G., Omic, '08.
Bunting, Elmer J., U, '08.
Holmes, Thomas B., Omic, '06, 216 Main St.
Huntress, Wm. C., Tau, '15.
Hutchins, Otis, Omic, '11, 156 Main St.
O'Neill, Harry B., U, '11.
Roalf, Thomas H., U, '11.
Upham, Edwin O., Omic, '12, 124 Cross St.

Lebanon.

Crowell, Charles A., Jr., A, '00.

Lisbon.

Richardson, Robert W., Tau, '06.

Milford.

Heald, Emory D., Tau, '11, 2 Forest St.

Nashua.

Emerson, Seth A., Tau, '11, 5 Fields St.
French, George M., Tau, '11, 75 Concord St.
Griswold, Ernest H., Tau, '11, 16 Holm St.

North Rochester.

Sheedy, Harold R., Chi, '10.

Plymouth.

Stanley, Herbert W., U, '12.
Stanley, Richard B., U, '15.

Portsmouth.

Norris, Edward P., Tau, '09, 51 Islington St.
Palmer, John P., A, '14, 322 Islington St.
Storer, Perley N., Tau, '09, 148 State St.

Troy.

Ripley, Franklin, Jr., Omic, '07.

West Chesterfield.

Snow, Frank A., X, '10.

NEW JERSEY.

Andover.

Magie, John E., Th, '99.

Arlington.

Heighe, Robert H., Eta, '05, 79 Newland Ave.
Latham, Harold S., Th, '09, 17 Pleasant Place.

Asbury Park.

Bowen, Elmore, Omic, '15, 707 4th Ave.
Duffield, Thomas J., Omic, '14, care of Hotel Thedford.
Tusting, Robert E., M, '15, 407 4th Ave.

Atlantic City.

Shinn, Joseph N., M, '03, 504 Bartlett Bldg.

Bayonne.

Harris, Herman A., Z, '13.

Bergenfield.

Pitkin, Dr. George P., B, '08.

Beverly.

Smyth, Frank, Jr., M, '02, 510 Cooper St.

Bloomfield.

Meseroll, J. Horner, N, '09, 76 Ellast St.
Tydemann, Stephen J., G, '06, 463 Franklin St
Weber, Theodore G., G, '10, Liberty St.

Camden.

Riggins, John A., M, '04, 127 Market St.

Cedarville.

Mulford, Frank B., M, '12.

Columbus.

Wallace, Chas. E., Jr., Mu, '01.

Cranbury.

Gulick, John D., B, '12.

Doney Plains.

Gillie, George R., Ph, '09.

East Orange.

Christian, Kenneth A., Ep, '14, 30 Prospect St.
Deppler, John H., I, '06, 97 Chestnut St.
Hill, John T., Jr., I, '10, 10 Baldwin St.
Kieselbach, Henry A., I, '09, 538 Springdale Ave.

Edgewater.

Carleton, Robert A. W., Th, '04.

Elizabeth.

Lamason, Orville B., L, '12, 546 Jefferson St.
McLean, Donald H., L, '06, 120 Broad St.
Ryan, William H., I, '12, 345 So. Broad St.
Smith, Frank W., I, '13, 247 Franklin St.

Fort Hancock.

Sheppard, C. C., D, '09, Coast Artillery, U. S. A.

Freehold.

Caffrey, George H., I, '06.

Gladstone.

Kay, Dr. Clarence R., B, '07.

Glen Ridge.

Murch, Edwin R., Phi, '14, 77 Hillside Ave.
Roberts, Walter E., Phi, '06, 60 Douglas Road.
Tyson, Jas. S. Y., I, '08.
Wilson, Alexander B., I, '10, Box 416.

Green Stone Park,
Morris County.

Curry, Dr. Marcus A., B, '04.

Hackensack.

Blake, Thomas J., G, '11, 223 W. Anderson St.
Farr, Seneca P., M, '14, 288 State St.
Feireira, Avelino V., Th, '11, Prospect Ave.

Haddonfield.

Sherrerd, Norma, Phi, '15, 133 Euclid Ave.

Hoboken.

Cole, Charles S., I, '06, 1201 Garden St.
Fagan, John J., I, '13, 1000 Hudson St.
Harding, Robert G., I, '14, 724 Hudson St.
Keuffel, Adolph W., I, '14, 610 Hudson St.
Keuffel, Carl W., I, '11, 610 Hudson St.
Zimber, Francis E., Ph, '09, West Hoboken.

Hohokus,
Bergen County.

Cockey, Charles R., Ph, '07.

Jersey City.

Chandler, Leigh, N, '15, 49 Highland Ave.
English, Earl F., I, '06, 118 Clinton Ave.
Hagen, Harold F., I, '07, 74 Charles St.
Kraetzer, Edgar R., Ph, '05, Virginia Ave.
Leonard, Frederick N., Ep, '99, 11 Warren Ave.
McLaughlin, John R., I, '13, 21 Glenwood Ave.
McLaughlin, Thomas J., Jr., I, '12, 558 Jersey Ave.
Miller, Charles E., Ph, '07, 130 Atlantic St.

Lambertville.

Studdiford, James O., M, '11.
Jamieson, Andrew D., N, '13.

Leonia.

Appleby, James R., Jr., Th, '12.

Manasquan.

Wainwright, Walter S. K., I, '06.

Maplewood.

Dougall, Donald M., M, '12.
Ranson, Dr. Briscoe, Jr., Eta, '02.

Masonville.

Evans, Alfred N., Phi, '13.

Montclair.

Anderson, John A., A, '08.
Crane, William W., M, '01, 493 Bloomfield Ave.
Hawthorne, Hayden T., I, '10, 95 Valley Road.
Jaeggli, Hans R., I, '14, 23 Clover Hill Place.
Lebret, Gerard H., Eta, '11.

MacDonald, Eugene L., Omic, '13, 119 Willowdale Ave.
Roberts, Harold M., Ep, '05, 29 Plymouth St.
Wilbur, Clinton B., Chi, '06.

Montvale.

Ter Kuile, Curtis V., G, '14.

Mount Holly.

Kille, Herbert S., Phi, '06, M, '09.

Morristown.

Crane, Dr. Benjamin W., M, '08.
Hunt, Ridgely, Jr., Th, '12.
Thompson, William C., Th, '11, 15 Hill St.

Newark.

Benton, Nelson K., Th, '06, 188 No. 9th St.
Blumhard, Herbert L., Phi, '13, Y. M. C. A.
Bolles, Frederick N., Th, '07, 1193 Broad St.
Garabrant, Joseph E., G, '06, 22 Green St.
Hedges, Phillip H., Ep, '08, 968 Broad St.
Kronemann, Henry A., Jr., I, '99, 336 13th Ave.
Laffey, Meredith C., Chi, '14, 595 Clifton Ave.
McLaughlin, Eugene B., I, '13, 17 Sidney Place.
O'Crowley, Dr. Clarence R., Th, '04, 12 Lombardy St.
Parish, William H., I, '02, 114 Second Ave.
Simpson, Robert L., M, '13, 21 Ingraham Place.
Stoll, Clarence G., K, '03, 223 No. 9th St.
Tarbell, Dr. Harold A., Ep, '00, 28½ Thomas St.
Walker, James H., A, '07, City Hall.
Warden, Randall D., A, '98, City Hall.
Wendell, Elliott H., Ep, '05, 429 4th Ave.

Orange.

Bartsch, Arthur L., I, '15, 17 Highland Ave.
Beach, E. M., Chi, '14, 88 Main St.
Crane, Kenneth F., I, '14, 30 Mt. Vernon Ave.
Cutter, Frederick A., A, '06.

Ozone Park.

Schiverea, Walter J., N, '09, Union Ave.

Parsippany.

Bates, Guy, Th, '03.
Benedict, Farrand N., Th, '04.

Passaic.

Demarest, Frederick R., Th, '11, 132 Prospect St.
King, Walter R., N, '13, 147 Washington Place.

Paterson.

Cardinal, Adolphe C., Omic, '13, 319 Park Ave.
Collier, Robert B., N, '15, 12th and 27th Sts.

Pensauken.

Loelling, Dr. Gerhard, M, '02.

Perth Amboy.

McDowall, Dr. John L., R, '03.

Plainfield.

Chase, Harry K., A, '82, 620 E. Grove St.
Davis, Dr. Charles G., M, '01, 431 Park Ave.
Dundon, Dr. Arthur H., Ep, '98.
Gay, Ralph P., A, '04, 44 Mariners Place.
Keefer, Samuel H., I, '06, 968 16th St.

Princeton.

Hill, Nathaniel H.. A, '11, 14 Park Place.
Hoy, William E., Jr., Pi, '11, Princeton Univ.

Red Bank.

Davis, Herbert H., I, '06.

Ridgewood.

Bogert, Harold G., I, '13, 90 Oak St.
LaFetra, Clinton W., I, '14, 132 Prospect St.

Rockaway.

Hussa, Leopold R., N, '15.

Roselle.

Butler, Albert S., I, '15, 152 4th Ave.
Hunicke, Raymond S., I, '15, 235 Chestnut St.

Roselle Park.

Hobbs, Frederick D., G, '10, 321 Westfield Ave.

Rutherford.

Armstrong, Dr. Samuel E., B, '85, 51 Elliott Place.
Hare, Thomas W., I, '13, 64 Ridge Road.
Waller, Roland E., G, '15, 112 Newell Ave.

Shrewsbury.

Van Vliet, Charles W., I, '12.
Van Vliet, Dr. Frederick C., L, '07.

South Amboy.

Brennan, John W., Th, '98.
Montgomery, John L., N, '13.
Rose, Charles R., Th, '02.
Scully, William F., I, '10, 36 George St.

South Orange.

Grant, Charles C., M, '98, 444 Richmond Ave.
Martin, Franklin, Th, '03, The Marco Garage.
Murchie, Howard F., Ep, '11, 305 Prospect St.
Murchie, Wilfred E., Ep, '07.
Nichols, Waldemar G., I, '13, 169 Irvington Ave.

Summit.

Badeau, Leonard B., Ep, '13, 15 Badeau Ave.
Bailey, Raymond DeW., Th, '07, 77 Boulevard.
VanCise, Clinton S., Chi, '14, 701 Springfield Ave.

Sussex.

Dunning, David T., Phi, '13.

Trenton.

Bechtel, Frederick V., N, '08, 480 W. State St.
Collier, Dr. Frederick, M, '08, 959 So. Broad St.
Collier, Dr. William S., M, '02, 969 So. Broad St.
Cotton, Dr. Harry A., Eta, '99, N. J. State Hospital.
Mather, Clarence, N, '08, 30 So. Clinton St.
Philips, John R., Jr., Psi, '09, 327 Bellone Ave.
Scofield, Walter W., Jr., Chi, '08, Omic, '10, 259 Highland Ave.
Truitt, Dr. Ralph C. P., Eta, '10, State Hosp.
Williams, Dr. Harry D, Mu, '08, State Hosp.

Upper Montclair.

Farson, Henry C., Jr., Phi, '00, 363 Grove St.
Wright, Arthur, I, '11, 140 Bellevue Ave.

Ventnor.

Mathis, Vaughan, M, '04, Somerset and Ventnor Aves.

Verona.

Young, Frank W., I, '11.

Westfield.

Arnold, Douglass C., Ep, '08, 43 Boulevard.
Cowperthwaite, Harold F., Chi, '15, 249 Kimball Ave.

Norton, Charles S., Th, Hon., 116 Westfield Ave.
Seed, Allen H., Ep, '97, 167 Harrison St.

West Orange.

Anderson, Charles A., Chi, '12, 91 Hillside Ave.
Meeker, Lowell M., I, '10.

NEW MEXICO.

Fort Stanton.

Reinburg, John E., Jr., S, '14.

NEW YORK.

Albany.

Adt, Dr. Leo F., B, '92, 174 Washington Ave.
Blessing, Dr. Adam J., B, '86, 219 State St.
Carroll, Dr. Terence L., B, '85, 232 Park St.
Cox, Joseph A., B, '01, 35 Clinton Ave.
Davis, Dr. Charles E., B, '90, 15 Washington Ave.
Delaney, Peter A., G, '89, 111 Lark St.
DeVoe, Bransen K., B, '04, 211 Madison Ave.
Donohue, Dr. Edward D., B, '09, Albany City Hospital.
FitzGerald, Albion J., B, '14, 210 Jay St.
Gans, Dr. Louis H., B, '07, 304 Hamilton Ave.
Griffen, Dr. Edward G., B, '01, 114 Grand St.
Hailes, Dr. William J., B, Hon., 197 Hamilton St.
Happel, Dr. William H., B, '90, 86 State St.
Judge, Harry V., B, '14, 85 Ten Broeck.
Lanahan, Dr. Joseph A., B, '99, 1 So. Hawk St.
Lawrence, Dr. Richard A., B, '07, 13 Ashgrove Place.
Lawyer, Dr. Tiffany, B, '07, 64 Dove St.
LeBrun, Dr. Luis, B, '91, 238 Lark St.
Lempe, Dr. George G., B, '88, 702 Madison Ave.
Lipes, Dr. Harry J., B, '97, 178 Washington Ave.
Lochner, Dr. George E., B, '88, 196 State St.
Lyons, Dr. John J., B, '08, 145 Phillip St.
McCormick, John S., B, '14, 50 Elm St.
Millman, Samuel R., Phi, '07, 346 Broadway.
Myers, Charles F., 116 Central Ave.
Nellis, Dr. William J., B, '79, 210 State St.
Neuman, Dr. George H., B, '92, 194 State St.
O'Brien, Dr. Joseph P., B, '98, 13 Walter St.

Rooney, Dr. James F., B, '98, 303 Madison Ave.
Root, Dr. Arthur G., B, '90, 218 State St.
Rossman, Dr. Walter B., B, '92, 285 Hamilton St.
Saunders, Francis N., G, '93, State Engineer's Office.
Sautter, Dr. Arthur, B, '92, '94, 220 State St.
Sheldon, Dr. Ralph, B, '94, 291 State St.
Theisen, Dr. Clement F., B, '92, 172 Washington Ave.
VanSlyke, Dr. Eugene, B. '71, 112 Eagle St.
Wiltsee, Dr. James W., B, '91, 6 So. Hawk St.

Altamont.

Crounse, Dr. Frederick, Jr., B, '91.

Amiesville.

Glenn, George M., B, '11.

Amsterdam.

Donohue, William F., B, '14, 246½ Main St.
Gilbert, Dr. Archibald, B, '95.
Seward, William H., B, '12, 28 Eagle St.

Arverne.

Hard, Straiton, Z, '06, Th, '07.

Astoria.

Atwood, Clifford H., Z, '15, 131 Newton Ave.

Auburn.

Hodgman, Dr. Alfred F., B, '88, 6 William St.
O'Neill, Dr. Louis F., B, '01, 44 Orchard St.
Wegman, Leroy A., G, '11, 100 South St.

Babylon.

Ebeling, Albert H., L, '11, Box 255.

Bainbridge.

Danforth, Dr. Edward, Th, '98.

Baldwinsville.

Bigelow, Wallace, Ep, '13, 63 Oswego St.

Ballston Spa.

Castree, Dr. Robert B., B, '01.
Kathan, Dr. Sherman, B, '91.

Batavia.

McLaughlin, Loyall C., X, '10.
Olmsted, Henry B., Th, '99.
Tompkins, Walter H., G, '91, 144 Jackson St.

Bath.

Haskell, Dr. Clayton K., 2d, B, '01.

Bedford Park.

Stahl, George F., Z, '97, 2804 Pond Place.

Bellport.

Hamel, Harold F.

Berlin.

Hull, Eugene F., B, '13.

Binghamton.

Boynton, Laurence W., G, '00.
Cobb, Dr. John H., B, '91.
Curran, Benajah S., G, Hon., 54 Court St.
Curtis, Charles W., Chi, '12, Wales Hotel.
Moore, Charles H., G, '96, Vestal Ave.
Van Nostrand, Leonard G., G, '05, 3 North St.
Worrell, Lawrence R., B, '14.

Bridgehampton.

Nicoll, William, A, '14.

Bronxville.

Biglow, Ray G., Ep, '08, Lawrence Park.
Utz, Theodore N., I, '08.

Brushton.

Traynor, Harold A., B, '10.

Buffalo.

Bruce, Oliver S., G, '08, 98 Alsace Ave.
Gibsen, Harry C., L, '07, 810 Richmond Ave.
Grant, Dr. Homer J., B, '91, 77 E. Huron St.
Lindsay, Ray Wallace, Omic, '05, 410 Bird Ave.
MacKinnon, Roy Armstrong, Ep, '11, 626 Richmond Ave.
Pinck, Gur. W., Psi, '09, 75 Edward St.
Tubbs, Warren, G, '04, Hotel Touraine.
Tydemann, Arthur F., G, '10, care of Standard Oil Co.

Canajoharie.

Arkell, William C., Omic, '10.
Prescott, Chas. A., B, '06.
Riggs, Hiram B., B, '11.
Van Alstine, Guy B., B, '13.

Canton.

Armstrong. Robert P., A, '10.
Baker, Roy G., X, '03, 42 State St.
Baker, William R., X, '02.
Billings, Earl M., X, '11.
Drury, Charles P., X, '10.
Howard, Ralph N., X, '11.
Maloney, Charles, X, '14, 43 Park St.
Maloney, Frank Richard, X, '12.
O'Rourke, Francis E., X, '14, Judson St.
Shea, John A., X, '12, 8 Miner St.
Sheard, George, X, '13, 64 State St.
Wallace, Robert G., X, '15.

Catskill.

Bogardus, Clifton, B, '12.
Hollenbeck, Lloyd L., B, '15.
Weed, Floyd A., B, '12.

Central Islip.

Boyd, Dr. William A., L, '06, State Hospital.
Moore, Dr. Joseph W., B, '01, Manhattan State Hospital.

Central Valley.

Slocum, Dr. Clarence J., B, '97.

Chateaugay.

Munger, VanBechten, X, '12.
Davis, James R., M, '12.

Claverack.

Lipes, Dr. Robert S., B, '07.

Clifton Springs.

Gillett, James B., X, '05.

Cobleskill.

Beard, Dr. John J., B, '97.

Cohoes.

Archibald, Dr. John, B, '88, 189 Main St.

Cold Spring-on-Hudson.

Doron, Charles S., G, '03.

Cold Spring Harbor.

Stanley-Brown, R., Ep, '09.

College Point.

Wood, Alfred E., Th, '10, 224 17th St.

Cooperstown.

Atwell, Dr. Floyd J., B, '07.

Cornwall.

Spencer, Edwin B., Th, '12.

Cornwall-on-Hudson.

Bayard, Dr. Andrew H., B, '89.

Coxsackie.

Daley, Alton B., B, '12.

Cuba.

Boutelle, Clarence A., A, '01.

Danville.

Kenney, Alexander L., Th., '04.

DeKalb Junction.

Gilson, James P., X, '15.

Deposit.

Wheeler, George W., A, '86.

Dexter.

Campbell, Dr. James E., Ep, '93.
Morgan, J. F., Xi, '03.

Dolgeville.

Diedrichs, William J., G, '13.

Dunkirk.

Udy, Stanley H., L, '12.

East Aurora.

Peek, Sandforn C., G, '15, 846 Main St.

Elmira.

Lynch, Charles P., L. '07, 606 John St.
Robertshaw, John C., G, '04, Howe St. and Maple Ave.
Ulsh, James R., Pi, '03, 515 Realty Building.

Endicott.

Chamberlain, S. H., Jr., Tau, '15.

Farmingdale.

Dutcher, Dr. Willis W., B, '06.

Fishkill.

Hayt, Dr. Ralph A., G, '99.

Flushing.

Byrnes, J. H., Tau, '13, 50 No. 19th St.

Fonda.

Abbott, Dr. Edward J., B, '09.
Lockwood, Dr. Harry S., B, '10.

Fort Edward.

Wilde, Dr. Geo. D., B, '04.

Fulton.

Moore, Neale, Chi, '11, care of Hunter Arms Co.
Newton, James F., Chi, '15.
Wettengel, Everett B., Omic, '12, 313 Buffalo St.

Garrison,
Putnam County.

Toucey, John M., Ep, '09.

Gates.

Knapp, Kenneth J., Tau, '10.

Genesee.

Strong, Arthur I., G, '97.

Glens Falls.

Cunningham, Dr. Thomas H., B, '01, 19 Oak St.
Le Fevre, Dr. Sherwood, B, '91, 13 Notre Dame St.
McGillicuddy, Dr. John G., B, '09, 41 Grove St.
Mosher, Dr. Alex. F., B, '09, 16 School St.
Ormsby, Elmer H., B, '13, 33 2d St., So. Glens Falls.

Gloversville.

Ellithorp, Dr. Robert T., B, '97, 140 Bleecker St.
Goodfellow, Dr. Eugene Howard, B, '94.
Hagedom, Dr. Arthur C., B, '92, 13 Elm St.

Gouverneur.

Johnson, Robert A., X, '15.
McGrath, Thomas A., A, '09, Gouverneur Hospital.

Gowanda.

Keyes, Jay G., G, '04.

Granville.

Munson, Dr. William L., B, '08.

Greenfield Centre.

King, Dr. Clayton T., B, '98.

Green Island.

Albrecht, Dr. Henry F., B, '06.

Harpersville.

Butler, Dr. Charles S., B, '95.

Haskill.

Bell, Horace M., G, '99, care of Laflin & Rand Powder Co.

Hempstead.

Hutchinson, Barclay H., Phi, '07, Fulton Ave.
Lanehart, Dr. L. N., B, '83.

Hermon.

Woods, Floyd E. L., X, '15.

Hewlett.

Jay, William H. E., Jr., Z, '09.
McGrath, Edmund, Jr., Z, '04.

High Falls.

Maloney, Edgar W., X, '02.

Highland Falls.

Scott, Walter W., Th, '13.

Holly.

Pettingill, E. M., G, '00.

Hoosac Falls.

Shaw, Dr. Clayton E., B, '99.

Horseheads.

Gregory, High S., B, '13.
Sayre, Charles H., Th, '11.
Skinner, Thomas H., Th, '12.

Hudson.

Honeyford, Dr. Lyle B., B, '98.
Walker, George D., X, '03, 327 Union St.

Walker, George W., G, '03, 337 Union St.
Wheeler, Dr. Frank B., B, '04, 602 Gifford Place.

Ithaca.

Beecher, H. L., Phi, '10, 103 Highland Place.
Brooks, Arthur B., G, Hon.
Burr, Frank A., U, '05.
Collins, Sherman, G, Hon.
Diederichs, Herman, G, '04, Cornell Faculty.
Hopkins, Grant S., G, Hon.
Kraemer, Milton, G, '04, 202 E. State St.
Lohr, James M., Pi, '03.
Moore, Dr. Veranus A., G, Hon.
Ulbricht, Tomlinson C., G, '08, "The Huntington Club."

Jamestown.

Curtis, Frank G., G, '03, 56 Fenton Building.
Reger, Harry S., L, '04, 420 New Wellman Building.
Stoeltzing, Roy L., K, '13, 613 E. 8th St.

Johnstown.

Joslin, Dr. John W., B, '91, 32 So. William St.
Mosher, Dr. Chas. B., B, '92, 100 So. Market St.

Katonah.

Brady, Robert E., Chi, '09.

Kingston.

Coatsworth, Caleb J., Jr., S, '10, 180 Albany Ave.

Lancaster.

Dairs, George A., Jr., Chi, '12.

Lansingburg.

Flynn, Dr. James H., B, '99.
Shaw, Dr. Burt L., B, '04.

Liberty,
Sullivan County.

Birmingham, William G., Th, '04.

Lisbon.

Ward, William, X, '10.

Little Falls.

Crofts, Dr. John L., B, '00, 634 John St.
Oppel, Eugene I., X, '11.
Tozer, Edward K., Eta, '02.

Livingston.

Brophy, Paul FitzG., Th, '08, Bard Ave.

Lockport.

Hildreth, Thomas F., Th, '04, 126 Pine St.
Meek, Byron S., K, '12, care of United Indurated Fibre Co.

Madrid.

Moses, Luther, X, '02.

Maine.

Dudley, Dwight G., B, '13.

Malone.

Hastings, George R., X, '02.
Hastings, Robert C., Tau, '14, 10 Clay St.
King, William W., Tau, '12, 43 Morton St.
Phelps, Henry L., X, '14, 65 Park St.

Manchester.

Davis, Harold G., Tau, '15.

Manlius.

Butts, Williard W., G, '15.
Dougherty, Harry R., S, '04, St. John's School.

Matteawan.

Jennings, Dr. George J., B, '04.
Keating, Dr. Charles V., B, '09.
Lamb, Dr. Robert B., B, '91, State Hospital.
Seaman, Dr. Benjamin F., B, '05.

Medina.

Quackenbush, Dr. Walter K., B, '95.

Merrick.

Hewlett, Frederick C., Chi, '13.

Milford.

Blakeley, Dr. Julius W., B, '96.

Millerton.

Quackenbush, Everett A., X, '03.

Mineola.

Schirck, Dr. Frederick F., B, '05.

Mohawk.

Casey, Dr. Fred B., B, '92.

Monroe,
Orange County.

Howell, Hezekiah, A, '85.

Morristown.

Ames, Jeremiah L., X, '02.
Gilday, Blaine, X, '07.

Mt. Vernon.

Botsford, Jay B., Th, '14, 28 Urban St.
Brainerd, Howard S., Ep, '10, 274 Summit Ave.
Gaebelein, Paul W., Th, '09, 228 W. Fulton Ave.
Larimore, Robert M., Ep, '10, 20 Cottage Ave.
Weber, Edward W., G, '03.
Wood, Fletcher H., Ep, '10, 135 So. 2d Ave.

Mt. Vision,
Oswego County.

Gregory, P. P., B, '11.

Napanock.

Hoornbeck, Clarence A., G, '12.

Newburg.

Bastian, John K., Th, '05, 383 Broadway.

Newcomb.

Owen, Dr. John Jesse, B, '94.

New Rochelle.

Hilts, Harold E., M, '05, 125 Caligni Ave.
Lester, Henry M., Jr., Chi, '14, 45 Pintard Ave.

New York Mills.

Hastings, David B., A, '10.
Hastings, John E., L, '05.

Niagara Falls.

Perry, John E., K, '08, 310 Ferry Ave.
Furness, George C., Omic, '06.
Wilson, William J., X, '15.

North Creek.

Brush, Dr. Samuel P., B, '08.

New York City.

Ahern, Harry, Z, '04, 459 Lexington Ave.
Allen, Frederick C., A, '87, 49 Rose St.

Allen, Geo. Howard, A, '05, 381 4th Ave.
Alman, Samuel, Jr., K, '01, 2511 Ave. D, Brooklyn.
Anderson, Charles M., Z, '98, Riverside Bank.
Anderson, William F., G, '13, 58 Quincy St., Brooklyn.
Anness, Peyton R., Ep, '14, 170 W. 73d St.
Anschutz, John DeW., Z, '09, 35 5th Ave., Long Island City.
Ashforth, George, Th, '03, 723 St. Nicholas Ave.
Atkin, Edgar, Ep, '98, 55 Duane St.
Baffrey, Victor E., Th, '11, 137 E. 50th St.
Balz, George A., I, '05, 113 E. 14th St.
Barrett, Joseph F., A, '75, 2203 United Express Building.
Barry, Maurice V., Z, '14, 303 W. 138th St.
Barth, Ernest A., Th, 14, 411 W. 114th St.
Beder, Amin G., X, '03, 35 Broadway.
Belden, Joshua H., A, '02, care of Fidelity and Casualty Co., Cedar St.
Berrian, Henry C., I, '08, 236 Greene Ave., Brooklyn.
Blecker, John L., S, '03, 100 5th Ave.
Boardman, Joseph, Jr., U, '07, 104 E. 20th St.
Bohme, Gustav F., Z, '06, 536 W. 187th St.
Boyer, Norman, Eta, '03, The Smart Set.
Boyle, Edward M., Z, '01, 2719 Heath Ave.
Brady, Thomas J., Jr., Th, '03, 42 W. 75th St.
Bragaw, Richard, L, '07, G, '09, 583 Whitehall Building.
Brashears, John A., S, '12, 10th St., Elmhurst, L. I.
Brennan, Walter J., Th, '03, 2 W. 75th St.
Brown, Walston C., Ep, '08, The Ansonia, 134 Broadway.
Buckley, Daniel M., G, '04, care of Title Guarantee and Trust Co., 176 Broadway.
Busch, Albert H., Th, '02, 333 E. 17th St.
Buttle, William W., Ep, '94, 259 Madison St., Brooklyn.
Buttrick, Paul A., Th, '02, care of Spencer Trask & Co., 43 Exchange Place.
Byrne, George A., L, '13, 158 Heyward St., Brooklyn.
Carpenter, Oliver C., L, '04, 141 Broadway.
Carrington, George D., Chi, '10, 200 Broadway.
Case, Herbert H., Ep, '11, 1 W. 81st St.
Chambers, Frank W., Th, '03, 14 Morningside Ave.
Cherry, Mochie J., Th, '02, 226 5th Ave.

Chesebro, Samuel J., G, '11, 311 Sterling Place.
Chute, Stanley J., Th, '12, 635 11th St., Brooklyn.
Cillis, Oscar H., I, '02, 136 E. 60th St.
Clare, James L., Th, '08, 5 W. 122d St.
Clark, Barnard S., Ep, '08, 20 E. 94th St.
Clark, Howard B., I, '03, 50 Lefferts Place, Brooklyn.
Clarke, Royal E. B., Z, '06, care of J. S. White Co., 43 Exchange Place.
Cleary, Norman C., Th, '14, 64 E. 128th St.
Cobb, Williard H., I, '08, 258 Clifton Ave., Brooklyn.
Codding, George M., A, '09, care of Munson-Whitaker Co., 381 4th Ave.
Coelos, Jules A., Th, '03, care of Industrial Engineering Co., 30 Church St.
Collins, Frederick A., L, '07, United States Custom House.
Columbia, Curtis F., Th, '10, 148 W. 80th St.
Conley, Dr. Walter H., B, 91, 272 W. 126th St.
Conlon, Bernard M., Z, '12, 71 Java St., Brooklyn.
Cordia, Dr. Frederick W., B, '95, 687 Bushwick Ave., Brooklyn.
Cortelyou, George B., L, '96, 4 Irving Place.
Corts, Frederick L., Z, '07, Th, '09, Omic, '11, 319 W. 134th St.
Couhill, Walter C., Z, '15, 234 Spencer St.
Crampton, Charles W., Th, '97, 500 Park Ave.
Crandell, Walter S., G, '01, 25 Broad St.
Curry, Dr. Frederick G., B, '06, 90 Pierrepont St., Brooklyn.
Cutter, Dr. John A., A, '82, B, '86, 262 W. 77th St.
Cutting, Victor W., Th, '05, 99 Java St., Brooklyn.
Davis, Dr. William H., Eta, '01, 67 Hanson Place, Brooklyn.
de Jough, Arthur F., Th, '10, 95 W. 119th St.
Deller, Chas. H., Z, '13, 479 Lafayette Ave., Brooklyn.
De Luce, Francis E., A, '96, 27 W. 23d St.
Dielman, Frederick McN., Z, '05, C. C. N. Y.
Donovan, Clarence W., Th, '05, 224 Keap St., Brooklyn.
Downs, Irvin R., Th, '11, 485 Decatur St., Brooklyn.
Draddy, Daniel A., Z, '10, 300 W. 145th St.
Dudley, Ralph, Th, '08, 550 W. 114th St.
Duffy, Maurice J., Z, '10, 32 Kelley St., Bronx.

Dugan, Stephen P., Z, '90, 167 Lexington Ave.
Dunn, Burton L., G, '95, 15 Maiden Lane.
Dyrsen, Harry H., Th, '99, 869 St. Nicholas Ave.
Eder, Phanor J., Z, '99, 60 Wall St.
Elgas, Dr. Matthew J., Z, Hon., 530 W. 124th St.
Elgas, Matthew J., Jr., Z, '99, 121 W. 87th St.
Elgas, William T., Z, '96, 121 W. 87th St.
Estrado, Sebastian, Th, '10, 70 Morningside W.
Evans, Herbert H., Phi, '09, 110 E. 16th St.
Evans, John C., M, '05, 44 Union Halls St., Jamaica, L. I.
Ferraioli, Ramo H., Z, '06, 2241 Valentine Ave., Bronx.
Foeller, Harold C. E., Th, '09, 334 W. 47th St.
Foucar, Frederick H., Th, '02, 1275 Lexington Ave.
Fox, Edward B., Ep, '07, 30 E. 44th St.
Froeb, Herman, G, '13, 671 Lafayette Ave., Brooklyn.
Fulda, Harry C., Th, '05, 107 Kent St., Brooklyn.
Garrison, W. L., Tau, '12, 84 McDonough St., Brooklyn.
Gaynor, Girard J., Z, '11, 285 W. Houston St.
Geer, Walter, Jr., Ep, '11, 246 W. 72d St.
Geyer, Horace, Jr., Psi, '10, 199 Park Place.
Gibb, Harold C., Z, '04, 214 W. 37th St.
Gibson, Leon W., Th, '05, 320 W. 83d St.
Gilbert, Southey L., D, '05, 106 3d St., Elmhurst, L. I.
Goepel, Carl P., Th, '00, 2350 7th Ave.
Goff, John W., Jr., Th, '97, 23 Hall of Records Building.
Goodfellow, Dr. Eugene H., B, '95, Brooklyn.
Goodwin, Elmer C., Th, '10, 328 W. 22d St.
Gratten, James F., Z, '09, 1210 Tinton Ave., Bronx.
Greene, Van Rensselaer H., Th, '01, 79 W. 68th St.
Greenwood, John W., Th, '02, 69 4th St., Elmhurst, L. I.
Greist, Maurice E., Phi, '04, 105 W. 163d St.
Guthrie, William L., Chi, '15, 616 W. 116th St.
Haines, Harry W., Th, '02, 153 W. 121st St.
Hamilton, Frank C., Jr., Z, '14, 212 W. 141st St.
Handlong, George, K, '02, 99 Pineapple St., Brooklyn.
Haner, Carl, Th, '06, 147 W. 105th St.

Hanmer, Lawrence G., I, '07, 261 Garfield Place, Brooklyn.
Hartford, Claude, I, '08, care of Brooklyn Rapid Transit Co., Brooklyn.
Haubner, Oscar V., M, '10, 169 W. 97th St.
Healy, Elsworth J., Th, '05, 49 Chambers St.
Heide, Herman L., Th, '10, 27 W. 69th St.
Hendrick, Wallace M., I, '09, 490 Green Ave., Brooklyn.
Henson, Paul P., U, '14, 382 Clearmont St., Brooklyn.
Herbert, LeRoy B., Z, '98, 2768 Marion Ave., Bronx.
Herrmann, Lionel E., G, '13, 219 Park Place, Brooklyn.
Hevia, Alfred A., A, '83, 165 Broadway.
Hildebrand, John, Jr., Th, '12, 1446 5th Ave.
Hinkel, Edward J., Th, '09, 328 E. 68th St.
Hobart, Douglass R., Th, '03, 65 W. 93d St.
Hoffman, Edmond, Jr., M, '13, 320 8th Ave., Brooklyn.
Hoffman, Frank K., Pi, '03, Th, '04, 49 Wall St.
Hoffman, Philip, Jr., Tau, '15, 10 E. 93d St.
Hogan, Michael A., Z, '10, 79 E. 121st St.
Holde, Herman N., Z, '02, 60 Wall St.
Holladay, E. W., Psi, '11, Bellevue Hospital.
Horwood, Henry A., I, '99, 467 Broadway.
Houston, Alfred, S, '06, Th, '09, 550 W. 114th St.
Hughes, Earle A., Phi, '15, 280 Broadway.
Hutchens, James H., B, '86, 149 W. 80th St.
Hutcheon, Frank E., I, '15, 400 W. 20th St.
Intemann, Alfred C., Z, '06, Th, '10, 51 6th Ave.
Isbell, Orrin C., Th, '12, 540 W. 165th St.
Jackson, Harold A., Phi, '14, 601 Bedford Ave., Brooklyn.
Jameson, Charles B., Z, '96, 47 W. 119th St.
Jimenis, Oswald, Ep, '10, 268 W. 72d St.
Johannsen, Louis C., Z, '03, Board of Records.
Johnstone, Albert S., Psi, '10, Sec'y Y. M. C. A. C. C. N. Y.
Jones, Arthur C., Ep, '05, Chatsworth, 72d St. and Riverside Drive.
Kaltwasser, Charles M., I, '00, care of Susquehanna Rwy. Street & Power Co., 40 Wall St.
Keith, William N., B, '11, College of Physicians and Surgeons.
Kelley, Herbert T., A, '03, 2127 5th Ave.
Kenney, Frederick J., Th, '02, 214 E. 11th St.
Kiely, Ralph, Th, '14, 116 E. 54th St.

Killian, Theodore P., Th, '03, 421 W. 144th St.
Kress, George W. B., Th, '97, 101 W. 93d St.
Kuhn, Harry C., X, '14, 28 City Hall Place.
Kyle, George W., Z, '02, 304 Hudson St.
Lantry, Joseph B., I, '08, 669 Putnam Ave., Brooklyn.
Lauer, William G., G, '00, 256 Putnam Ave., Brooklyn.
Lawrence, Richard R., Chi, '07, 207 W. 102d St.
Leavens, Geo. D., A, '97, 51 Chambers St., The Coe-Mortimer Co.
Lemley, G. S., D, '06, 106 3d St., Elmhurst, L. I.
Lewis, Arthur S., I, '01, G, '03, 378 Sterling Place, Brooklyn.
Lexon, Allan T., I, '05, 722 St. Marks Ave.
Longhran, Dr. Frederic Wm., B, '90, 742 Prospect Ave.
Lopez, Aquiles, N, '14, 11 Broadway.
Lozier, William S., K, Hon., New York University, University Heights.
Lublin, Alfred W., A, '84, 88 Washington Place.
MacDonald, Willard W., Z, '06, 757 W. 140th St.
MacFarlane, Dr. Robert F., B, '88, 329 Broadway, Long Island City.
Mackintosh, Donald Chase, G, '09, care of Otis Elevator Co.
Malcolm, Joseph D., Th, '04, 301 E. 68th St.
Markham, George B., Z, '02, 417 W. 150th St
Marshall, George M., Th, '11, 9 Toledo Ave., Elmhurst, L. I.
Martin, Geo. W., Jr., Ep, '97, Asst. District Attorney, Kings Co., Brooklyn.
Mason, David N., Z, '14, 357 W. 29th St.
Mattice, Harold A., Th, '08, West Chester.
Maxwell, Max C., G, '97, Pratt Institute Brooklyn.
McCabe, John, Th, '08, 78 Washington Place.
McCallum, Newton W., K, '99, 154 St. Sheridan Ave.
McCleary, Boyd, Chi, '07, 3 W. 95th St.
McCobb, Edmond F., A, '02, care of Elevator Supply & Repair Co., 114 Liberty St.
McDonald, Austin J., Z, '13, 500 W. 149th St.
McDonald, Edward O., Th, '03, 550 W. 114th St.
McDonald, Frank P., Th, '01, 550 W. 114th St
McDonald, James E., Th, '00, 318 W. 108th St
McElhinney, Andrew J. J., Z, '09, 34 W. 129th St.

McQuaid, John D., Omic, '04, 148 5th Ave.
McMahon, Daniel F., Th, '12, 363 W. 55th St.
McMahon, Edward A., Z, '02, 1062 Franklin Ave., Bronx.
Michell, John, Ep, '97, 25 First Place, Brooklyn.
Miles, Geo. Frederick, Th, '00, "The Chelsea," W. 23d St.
Miller, Allan R., Z, '13, 84 Cook St., Elmhurst, L. I.
Miller, Chester, Z, '13, 84 Cook St., Elmhurst, L. I.
Moore, Emmet King, Z, '05, 330 W. 87th St.
Morgan, Thos. C., Th, '09, 1173 Bushwick Ave., Brooklyn.
Morse, Sydney L., A, '06, Managing Editor "The Craftsman," 41 W. 34th St.
Moss, Arthur B., Th, '05, 23 E. 127th St.
Moulton, Mace, Jr., Psi, '12, 127 Franklin St.
Murphy, George B., Th, '14, 104 W. 102d St.
Naething, Foster S., Ep, '—, 118 Fulton St.
Neergaard, Chris F., Th, '14, 293 6th Ave., Brooklyn.
Nobles, George S., Phi, '06, 183 St. Nicholas Ave.
O'Brien, Franklin J., Th, '13, 145 E. 127th St.
O'Connel, Edward J., Th, '02, 340 Dean St., Brooklyn.
O'Connel, John J., Jr., Th, '09, 340 Dean St., Brooklyn.
O'Connel, William S., Th, '10, 340 Dean St., Brooklyn.
O'Gorman, William Henry, Z, '12, 319 W. 138th St.
Packard, Frank L., Z, Hon., 101 Waverly Place.
Packer, Dr. Flavius, B, '93, Riverdale.
Paine, Ansel W., A, '87, care of U. S. Chinese Commission, Custom House.
Papenberg, Henry E., X, '12, 88 So. 4th St.
Parks, George P., L, '99, U. S. Civil Service Commission.
Parsons, Roy C., K, '14, 155 81st St., Brooklyn.
Paynter, Richard H., 3d, X, '12, Th, '12, 1207 Fulton St., Brooklyn.
Perry, Jesse VanB., I, '12, 198 Pulaski St., Brooklyn.
Pfletschinger, Frederic, Th, '00, 315 W. 54th St.
Phinny, Charles M., Jr., G, '14, 1246 Dean St., Brooklyn.
Pierson, John A., Z, '09, 430 Audubon Ave.

Price, James A., A, '15, 756 Beck St.
Purchas, Albert E., 2d, G, '15, Hotel Seville, 29th St. and Madison Ave.
Putnam, Willis H., Th, '01, 250 W. 94th St.
Quinn, Edward F., Z, '12, 101 W. 49th St.
Rausch, Arthur F., Th, '13, 945 Prospect Place, Brooklyn.
Read, Edward M., Jr., Omic, '05, care of James Stuart Co.
Redmond, Walter R., G, '10, 172 St. Marks Ave., Brooklyn.
Reilly, Joseph B., Th, '11, 176 W. 87th St.
Riblet, Edward B., Th, '09, 343 E. 68th St.
Riblet, Ronald F., Th, '03, 343 E. 68th St.
Rich, Albert G., Z, '97, 200 5th Ave.
Rich, Endicott G., Th, '01, 634 Kenmore Ave., Brooklyn.
Richter, Charles, Th, '13, 966 W. 156th St.
Ridder, Bernard H., Th, '03, 814 West End Ave.
Ridder, Joseph E., Th, '03, 22 W. 74th St.
Ridder, Victor F. J., Th, '11, 22 W. 74th St.
Robbins, Harris A., K, '99, 357 Sterling Place, Brooklyn.
Roberts, Charles K., Ep, '14, 170 W. 59th St.
Rogers, Augustine, Th, '09, 930 West End Ave.
Ropes, Isaac C., Th, '99, 24 Stone St.
Ross, Stanley H., M, '15, 277 Sterling Place, Brooklyn.
Roth, Williard E., Z, '15, 325 Clifton Place, Brooklyn.
Schaefer, William P., Phi, '15, 1908 Crotona Ave.
Schafhirt, Adolph Y., Th, '09, 131 Fenimore St., Flatbush.
Schaible, Godfrey C., X, '04, 438 1st St., Brooklyn.
Schang, Frederick C., Jr., Z, '15, 166 W. 129th St.
Scherr, Emilius W., Jr., Z, '96, 2067 7th Ave.
Schneider, Otto H., I, '13, 324 W. 108th St.
Schoettle, George H., Z, '08, 2130 Mapes Ave., Bronx.
Schwerd, Frederick M., Z, '12, 206 Lenox Ave.
Sears, Robert E., Chi, '09, 473 W. 158th St.
Sears, Walter, Z, '12, 165 W. 77th St.
Seeligman, Abbott L., S, '06, 26 W. 71st St. care of A. W. Watson.
Shields, George A. K., Z, '13, 770 E. 160th St
Shougoods, Chas., Jr., Tau, '15, Georgiar Court, Central Park, W.

Sims, William E., X, '03, 49 Wall St.
Skarvan, Stanley J., Th, '14, 520 E. 81st St.
Smiley, Arthur R., G, '06, Evarts Law Club, Eagle Building.
Smith, Benj. S., A, '81, 32 Nassau St., Mutual Life Insurance Co.
Smith, Elbert O., Jr., Z, '00, 535 W. 159th St.
Smith, Harold E., G, '14, 371 Grand Ave., Brooklyn.
Smith, Harrison P., Ep, '00, 11 Wall St.
Smith, Roger McE., Chi, '13, 147 Ave. B., Christodom House.
Smithers, Adelbert F., Th, '14, 425 W. 144th St.
Smithers, Fidencis, Th, '09, 425 W. 144th St.
Southard, Frederick J., I, '13, 1388 Deane St., Brooklyn.
Sparks, Clarence A., Z, '97, 16 Duryea Place, Brooklyn.
Speihler, Anthony R., Z, '11, 172 E. 119th St.
Stephens, Thomas C., I, '00, 285 Central Park, W.
Stewart, James C., Ep, Hon., The Belmont, 86th St. and Broadway.
Stoeltzing, Harry E., K, '—, 590 Lincoln Place.
Stokes, Robert T., Jr., Tau, '07, 377 Westminster Road, Brooklyn.
Stone, Edwin W., Th, '11, 1128 Bedford Ave., Brooklyn.
Straffin, Howard A., U, '10, 109 W. 144th St.
Sutherland, Arnold H., M, '05, 28 W. 39th St.
Tanner, William F., Th, '13, 625 W. 138th St.
Taylor, Joseph M., Th, '11, 184 W. 82d St.
Thoman, William F., Th, '03, 312 W. 87th St.
Thompson, Clarence L., Z, '00, D, '02, 810 E. 173d St.
Thompson, John A., L, '01, 160 5th Ave.
Thompson, Samuel C., A, '72, 2348 Aqueduct Ave.
Thompson, Samuel F., Z, '09, 4322 Broadway.
Thompson, Theodore C., Chi, '09, 70 Ashford St.
Thornton, Dr. Michael J., B, '01, Ellis Island Immigration Station.
Tischner, Charles F., Jr., I, '02, 149 Broadway.
Unkles, Edward H., I, '12, 79 Downing St., Brooklyn.
Valentine, Morris C., Z, '96, 259 W. 131st St.
Van Cise, William M., Th, '00, 419 Lafayette Place.
Van Ingen, Bernard J., Z, '11, Th, '11, 554 11th St., Brooklyn.

Viele, Walter S., Psi, '12, 331 W. 83d St.
Vosburgh, J. V., M, '13, 757A Union St., Brooklyn.
Voskamp, John A., Th, '09, 159 E. 90th St.
Vreeland, Herbert H., Jr., Ep, '12, 239 W. 72d St.
Wachter, Charles L., I, '99, 96 Liberty St.
Wagner, Geo. A., Z, '10, 52 Hamilton Terrace.
Wagner, Robert F., Z, '98, 229 Broadway.
Walsh, Bernard H., Z, '11, 357 Bedford Ave., Brooklyn.
Ward, Diederich H., Th, '11, 202 Riverside Ave.
Weber, Charles F., Z, '11, 29 E. 124th St.
Wells, Arthur C., Ep, '06, 292 Ave. B.
Whitaker, Chester L., A, '05, 381 4th Ave.
Whitcomb, Ralph N., Omic, '05, care of J. G. White Engineering Co.
White, Bennett S., D, '97, 1264 44th St., Brooklyn.
White, Francis T., Z, '11, 5818 5th Ave., Brooklyn.
Whitford, Robert C., Z, '12, 523 W. 151st St.
Wilsey, Edwin S., Z, '02, Church St., Kingsbridge.
Wilson, Hugh D., Jr., Th, '97, 525 Madison St., Brooklyn.
Wiltsie, James W. V., Chi, '09, 129 Lexington Ave.
Wood, Howard O., Z, '11, 139 Grove St., Jamaica, L. I.
Wood, Thomas B., Z, '06, Bellevue Hospital.
Woodward, James T., S, Hon., 9 E. 56th St.
Worm, Edwin A., Z, '05, 769 St. Nicholas Ave
Worm, Oscar R. W., Z, '98, Th, '03, 769 St. Nicholas Ave.
Wright, George H., A, '98, 282 McDonough St., Brooklyn.
Wynne, Shirley W., Th, '02, 621 W. 135th St.
Young, H. James, Tau, '10, Th, '10, 419 6th St. Brooklyn.

Ogdensburg.

Rosengrant, Clark A., G, '91, R. F. D.

Oneonta.

Marsh, Dr. Charles R., B, '03, 49 Chestnut St.
Parish, Dr. Edwards J., B, '96.

Ossing.

Walker, Harold F., Chi, '07, Mt. Pleasant Academy.

Ossining.

Sweet, Dr. Charles C., B, '05.

Oswego.

Linsley, Charles W., G, '04, 52 E. Utica St.
Martin, Harry P., Chi, '12.

Parish.

Baxter, Dr. Albert C., B, '96.

Peekskill.

Nation, Blake B., Th, '01, Purnam Ave.
Sweet, Dr. Williard H., B, '92.

Pelham Manor.

Peck, John O., Th, '05.

Penn Yan.

Bailey, Arthur L., K, '00.
Rogers, Jerome D., G, '05.

Petersburg.

Hull, Dr. Stanton P., B, '08.

Pierpont.

Crary, Frank J., X, '04.

Plattsburg.

Cady, Theodore W., G, '97, Th, '01, Cady Drug Co.
Cole, Eugene M., Chi, '15, 32 McDonough St.
Cole, Howard C., Chi, '15, 32 McDonough St.
Curtis, George T., Chi, '14.
MacDonald, Dr. Robert S., G, '99.
Wheeler, Pasley S., G, '04, 25 Loraine St.

Port Leyden.

Smith, W. J., B, '13.

Potsdam.

Benton, Lloyd B., X, '15.
Foote, Howard E., X, '15.
McGee, Earl M., X, '13, 15 Cottage Ave.

Pottersville.

Bibby, George, B, '10.

Poughkeepsie.

Andrews, Dr. Robert W., B, '98.
Burkholder, Robert N., Pi, '12, 21 Balding Ave.

Haddock, Stewart, I, '10, Grannock Farms.
Powell, Dr. Horace R., B, '82, 92 Cannon St.
Sadlier, Dr. James E., B, '87, 295 Mill St.

Prospect.

Kline, Dr. Arthur C., B, '04.

Ravena.

Sabey, Dr. Walter B.

Redwood.

Baldwin, Ernest J., X, '11.
Jewett, Morris H.
Jewett, Ray L., X, '15.

Rensselaer.

Collins, Dr. Chas. E. L., B, '06, 926 Broadway.
Grogan, Dr. Henry M., B, '10, 1526 3d St.
Lucas, Harold A., B, '11, 28 Broadway.
Riley, Dr. Edward J., B, '08.

Rhinebeck.

Dederick, Dr. Adelbert S., B, '06.

Richfield Springs.

Crain, Rufus B., B, '12.

Richmond Hill.

Hambridge, Gove J., Th, '13, 340 Oak St.
Herring, Albert C., Tau, '14, 342 Oak St.

Riverdale-on-Hudson.

Giegerich, Arthur N. A., Th, '10.
Giegerich, Leonard J. A., Th, '10.

Riverhead.

Duryea, Howard E., Chi, '13.

East Rochester.

Allen, Dr. John M., B, '95.

Rochester.

Bantel, Raymond, G, '04, 684 Lake Ave.
Bentley, De Lancy, G, '11, 7 Prince St.
Bowen, Dr. Willis E., G, '02, 827 Main St., E
Higgins, Edmund S., G, '11.
Hutchings, James T., A, '89, Gen. Mgr. Roches ter R. & L. Co.
Johnson, Dr. Arthur M., B, '95, 389 Main St.
Kirk, William, U, Hon., Gen. Sec'y Unite Charities.

La Moure, Dr. Chas. T. E., B, '94, State Hosp.
Schuyler, Dr. Arthur H., B, '05, 715 University Ave.
Sperry, Dr. Herbert E., B, '08, 686 East Ave.
Stonebraker, Harold E., L, '08, 711 Wilder Building.
Swan, W. A., Chi, '05, care of Sawyer's Coöperative Publishing Co.
Wolcott, George C., G, '96, 33 Park Ave.

Rosebank Station.

Ackerman, Ira J., G, '01.
Seguine, William, Jr., N, '13.

Roslyn.

Eastman, Gerard L., Psi, '12.

Russell.

Kennedy, Daniel B., X, '14, R. F. D. No. 1.

St. Johnsville.

Simons, Willis N., B, '06.
Wagner, Dr. Chas. P., B, '02.

Sandy Hill.

Cahill, John J., B, '12.
Cuthbert, Dr. William C., B, '97, 73 Main St.

Saratoga Springs.

Butler, Clarence K., Tau, '14, 22 Greenfield St.

Saratoga.

Fish, Dr. George H., B, '99.
Gilbert, Daniel B., Tau, '14, 163 Circular St.
Helm, Robert W., B, '14, 152 Lake Ave.
Heslin, John E., B, '14, 511 Broadway.
Loop, Dr. Harry L., B, '04.
Maxwell, Charles E., B, '11, 217 Washington St.
Resseguie, Dr. Fred J., B, '95, 509 Broadway.
Sanford, Dr. Waldo H., B, '96.
Starbuck, Roy M., Tau, '14, 11 5th Ave.

Schenectady.

Briggs, Dr. Charles G., B, '89, 113 Union St.
Dewey, Herbert H., X, '04, 37 Haigh Ave.
Hughes, John W., D, '94, 775 Hattie St.
Jackobs, Harry M., K, '02, 827 Lincoln Ave.
Nathan, Dr. Dayton L., B, '86, 413 Union St.
Keigher, Dr. Roy C., B, '07, Summitt and Hamilton Sts.

Kinney, Ely M., G, '99, 149 Glenwood Blvd.
Reid, Robert, Jr., B, '14, 30 Wendell Ave.

South Rutland.

Cramer, Harold C., X, '13.

Spuyten Duyvil.

Kröger, Henry A., Th, '04.

Stanfordville.

Pultz, Dr. Lee, B, '95.

Stapleton.

Bridgman, Daniel L., Chi, '09, 25 Townsend Ave.
Eyre, Beverly M., Chi, '13, 78 Townsend Ave.

Stone Arabia.

Kilts, Dr. Winfield S., B, '06.

Suffern.

Voche, John C. C. W., G, '00.

Syracuse.

Brust, Dr. Herbert O., B, '97.
Cronin, William W., Omic, '04, 723 W. Genesee St.
Daw, William L., I, '99, Box 592.
Garber, David F., N, '06, care of H. H. Franklin Mfg. Co.
Moses, Fred I., X, '03, Weather Bureau Sta.
Pfeiffer, Bernard V., I, '10, Y. M. C. A.
Shepard, Charles H., Ep, '01, 302 Euclid Ave.
Soule, Oscar F., Ep, '11, 509 W. Onondaga Ave.
Wagner, John L., G, '95, 583 So. Clinton St.

The Glen.

McPhillips, Joseph A., B, '12.

Theresa.

Walter, Floyd J., X, '12.

Thousand Island Park.

Serrell, Ernest, I, '04, G, '04, P. O. Box 237.

Tompkinsville.

Frederick, Walter, I, '10, Th, '10, 3 Lewis St.

Tonawanda.

Wende, Bernhardt N., Psi, '12, 91 Clinton St.

Tottenville, S. I.

Hopping, Frederick W., Z, '13.

Troy.

Becker, Dr. Edward W., B, '97, 108 4th St.
Beirmeister, John F., B, '10, Tibbitt's Ave.
Connally, Eugene F., B, '10, 427 7th Ave.
Coughlin, Dr. John H., B, '05, City Hospital.
Curtis, S. Stephen H., B, '15, 6 South Ave.
Davidson, William H., B, '09, Samaritan Hosp.
Devine, John R., B, '11, Samaritan Hospital.
Hull, Dr. Thurman A., B, '05, 505 Broadway.
Kidd, Dr. David, B, '07, 560 1st St.
Loeble, Charles I., B, '12, 406 2d St.
Marden, William W., Tau, '11, Woodside Manse.
McGillian, Eugene F., B, '09, 435 3d St.
Noonan, Dr. Francis, Jr., B, '05, Ruer St.
Packard, Chauncey B., B, '11, 102 14th St.
Plunkett, Robert E., B, '13, 490 5th Ave.
Reid, Dr. John H., B, '04, 105 4th St.
Smith, Dr. Frank T., B, '03.
Stillman, Dr. Edgar R., B, '99, 105 3d St.
Streeter, Robert L., K, '00, Rennselaer Polytechnic Institute.
Sulzman, Dr. Frank M., B, '02.
Tomlinson, Charles K., B, '15, 198 6th Ave.
Trotter, William, B, '12, 31 Thompson St.

Tupper Lake.

Owen, Herbert A., X, '08.

Upper Mt. Clair.

Force, Malcolm W., Psi, '06, 155 Loraine Ave.

Urlton.

King, Stanley Morton.

Utica.

Casey, James I., G, '91, 23 Foxton St.
Fisher, Dr. George M., B, '92, 239 Genesee St.
Reinhardt, Jacob B., Omic, '05.
Smith, Fred W., Th, '00, 249 Genesee St.
Stout, Dr. Edward G., B, '96.

Valatie.

Noerling, Henry J., B, '11.

Valhalla.

Nelson, H. W., Pi, '09.

Waddington.

Sharpe, Clarence P., X, '12.

Wappingers Falls.

Harcourt, Herman N., U, '15.

Warden Clyffe.

Warden, James K., A, '02.

Warrensburg.

Griffin, Dr. John M., B, '01.

Warsaw.

Gouinlock, William S., Omic, '05.

Waterford.

Cole, Dr. Chas. H., B, '94.
Gifford, Clayton L., B, '11.

Waterloo.

Pierson, Frank J., G, '97.
Smith, Harry B., G, '01.

Watervliet.

Burns, Dr. John W., B, '01.
Gabriels, Dr. Alfred T., B, '07, 1401 6th St.
Johnstown, Irwin, B, '11, 825 19th St.
O'Brien, Dr. Robert J., B, '04, 2134 3d Ave.
Rexford, Homer I., B, '15, 1546 3d Ave.
Wygant, Harry T., B, '14, 1521 6th St.
Zeh, Dr. Merlin J., B, '89, 1432 1st Ave.

Watkins.

Wait, William B., G, '08, 90 S. & M. Banl Building.

Waverly.

Snook, Dr. Theodore P., M, '02.

Wellsville.

Fasset, Frederick W., G, '02, 41 Fasset St.

West Brighton.

Duffie, Clair A. P., Tau, '11, 104 Richmon Terrace.

West Coxsackie.

Schoonmaker, James I., B, '14.

Westport.

Hennessey, Dr. Frank A., B, '96.

Whitehall.

Falkenburg, Dr. Arthur E., B, '96.

White Plains.

Ford, Russell H., Th, '12.
Teisenhausen, Ferdinand P., Z, '01, 1 Grant Ave.

Whitney Pt.

Perry, Mulford, G, '98.

Wilhelm.

Erisman, Henry L., G, '92.

Yonkers.

Bunker, Geo. H., Ep, '08, 97 Hudson Terrace.
Elliot, Arthur D., Ep, '10, 231 No. Broadway.
Heidelbaugh, William W., K, '07, McLean Ave.-at-Lincoln.
Patterson, James B., Z, '12, 756 Warburton Ave.
Skinner, Halycon, I, '08, 152 Hawthorne Ave.
Skinner, Harris E., I, '09, 152 Hawthorne Ave.
Stannoix, Dr. George B., B, '98, 141 Warburton Ave.
Totton, Frank M., B D, '11, 38 Elinor Place.

Yorkville.

Braman, Harold A., Ep, '09.

NORTH CAROLINA.

Ayden.

Skinner, Dr. Louis C., Eta, '01.

Durham.

Mann, Dr. Thos. A., Eta, '03.

Cherokee.

Waller, Clifford E., L, '11.

Elizabeth City.

Walker, Dr. Herbert D., Eta, '02.

Four Oaks.

Adams, Jesse B., Psi, '12.

Gatesville.

Brady, Herbert J., Eta, '05.

Hickory.

Keller, Rev. John H., Pi, '02.

Lincolnton.

Costner, Dr. Geo. H., Eta, '01.

Maxton.

Zeiger, George V., Th, '04, P. O. Box 72.

Newton.

Weaver, William R., Catawba College.

Pomona.

Lindley, Paul C., G, '99.

Raleigh.

Lawson, Dr. Robt. B., Eta, '02.
Tucker, Dr. Henry McK., Eta, '99.

Taylorsville.

Linney, Dr. Romulus Z., Eta, '01.

Wilmington.

Nelson, Martin E., D, '03.

Winston.

Edwards, Dr. Albert D., Eta, '03.
Hanes, Dr. John L., Eta, '02.

NORTH DAKOTA.

Bowman.

Gullickson, Glenn, B D, '10.

Fargo.

Thompson, Elmer J., A D, '10, North Dakota Agricultural College.

Grafton.

La Moure, Dr. Howard A., B, '00.

Hope.

Wood, Lewis, A, '80.

Valley City.

Oglesby, Fred B., B D, '16.

OHIO.

Akron.

Allen, Miner W., I, '99, 108 Bowery St.
Doyle, Arthur W., G, '15, 510 W. Market St.
Leavitt, Arthur H., G, '04, 173 So. College St.

Saalfield, Arthur J., G, '12, 24 No. Prospect St.
Saalfield, Robert S., G, '15, 24 No. Prospect St.
Seiberling, John F., G, '12, 158 E. Market St.
Wallraff, Chas. F., L, '04, 107 Stuse St.

Athens.

Roe, Alex. B., M, '05, care of McBee Binder Co.

Canton.

Howland, James A., K, '05, The Catlin.
Keplinger, John C., G, '14, 828 W. Cleveland Ave.
Keplinger, Robert B., G, '11, 828 No. Cleveland Ave.
Sherlock, Robert E., G, '14, 1525 No. Market St.

Cincinnati.

Backman, Lloyd S., D, '07, 2017 Reading Road.
Bahlman, Wm. T., Ep, '13, 184 E. McMillan St.
Dale, Morris J., Ep, '11, Vernonville.
Glover, Frederick H., Ep, '13, 255 Loraine Ave.
Hanke, Adolph G. E., Th, '04, 217 Loraine Ave.
Hanke, Emil O., Th, '04, 217 Loraine Ave.
Lowenberg, Laurent, Ep, '97, 2229 Park Ave.
Mackentepe, Frederick F., O, '14, Warsaw Ave.
Padgett, Edward R., S, '04, "The Inquirer."
Porter, Joseph D., Chi, '14, Erie and Zomstern Aves.
Sagmeister, Joseph, L, '05, 1004 Traction Bldg.
Scarlett, Jos. A., Ep, '08, Avondale.
Shroder, Wm. J., Ep, '98, 981 Marion Ave., Avondale.
Venning, Harry J., G, '14, 631 Maple Ave., Avondale.

Cleveland.

Allen, Albert M., I, '99, Schofield Building.
Barrett, Ralph A., Ep, '06, Euclid Ave.
Campbell, Henry D., G, '98, Hill Clutch Co.
Cooper, Arthur E., D, '13, 1908 W. 58th St.
Fish, Ernest T., M, '15, 1608 Brainard Ave.
Fuller, Hubert B., L, '03, 527 Williamson Bldg.
Henderson, John P., Ep, '10, 411 Electric Bldg.
Howe, Chas. S., A, '78, President Case School of Applied Sciences.
Judd, Harold L., Tau, '10, 2255 W. 14th St.
Porter, Harry L., M, '06, 2186 E. 70th St.

Shephard, Brooks, Ep, '14, 8205 Euclid Ave.
Stuhr, Herman F., G, '90, 5911 Detroit Ave., N. W.

Columbus.

Sheard, Chas., Xi, '03, 136 11th St.

Conneaut.

Watts, Lawrence, Ep, '09.

Covington.

Shuman, Clinton P., D, '97.

Dayton.

Gagel, Frederick R., Ep, '07, 26 Madison St.
Lorenz, Karl K., Th, '97, 390 W. 1st St.

Dillondale.

McComb, Richard J., K, '07.

East Liverpool.

Thompson, Josiah D., Ep, '12.

Fostoria.

Briggs, Roy E., Xi, '02.

Germantown.

Brown, Reed McC., Ep, '10.

Kent.

Davey, James, A, '11.

Louisville.

Black, Rev. Blanchard A., Pi, '03.

Mt. Vernon.

Morison, Rodney, Jr., M, '09.

Newark.

Farmer, Kenneth V., Phi, '13, 221 No. 4th St.

Morrow.

Bowman, Alfred C., Ep, '11.

Painesville.

Viall, Philip O., Ep, '10, 554 Mentor Ave.

Perrysburg.

Eberly, Somers L., L, '04.

Richwood.

Hostetter, Elmar B., N, '05.

Sylvania.

Cushman, Ralph F., A D, '15.

Toledo.

Fritsche, Wm. J., L, '04, 408 Spitzer Building.
Mandler, Chas. J., G, '97, 2104 Franklin Ave.
Owen, Charles W., L, '99, 922 The Nicholas.

Youngstown.

Davis, D. A., Z, '14, 724 Elm St.
Galbreath, Wm. W., S, '03, care of General Fireproofing Co.
Wheat, Murray C., Z, '13.

OKLAHOMA.

Anadarko.

Stelzner, Lew O., Omega, '11.

Lawton.

Rice, Benjamin F., D, '95.

Muskogee.

Petersen, Edmund S., N, '05, 514 Equity Bldg.

Oklahoma City.

Will, Dr. Arthur A., B, '01.

Stilwell.

Woodruff, William A., B, '06.

OREGON.

Cornucopia.

Baker, John M., M, '05.

Eagle Point.

Boltz, Thomas F., M, '04, Box 136.

Grant's Pass.

Steel, Francis R., Omega, '10.

Portland.

Forrer, Herbert S., L, '07, Board of Trade Building.
Hoyt, Raymond D., G, '03, 317 Beck Building.
Osborne, Wm. B., Jr., Chi, '07, 416 Beck Bldg.

South Bend.

Couden, Fayette D., A, '04, L, '08.

Three Pines.

Steel, George G., Omega, '10.

PENNSYLVANIA.

Aldan.

Weaver, Warren W., Phi, '12.

Allentown..

Anewalt, Harod F., Pi, '11, 38 No. 8th St.
Eckert, Robert M., N, '08, 379 Union St.

Altoona.

Ginder, Wm. L., K, '11, 1011½ Chestnut St.
Hoffman, Guy L., K, '05.
Van Scoyoc, Harry S., M, '07, 503 High St.

Ardmore.

McIntyre, Wm. A., M, '04, 21 W. Spring Ave.
Peters, Fred. C., A, '07, Y. M. C. A.

Athens.

Crandall, Harry K., G, '01.
Holcomb, Dr. Carl P., M, '06, 407 So. Main St.

Avoca.

Inslee, James P., Eta, '08.

Avondale.

Thomas, Carleton M., Phi, '15.

Bangor.

Chubb, Samuel W., K, '12, 26 So. 2d St.
Miller, Jay C., N, '15, 205 Broadway.

Barren Hill.

Metz, Edmund H. F., M, '04.

Bart,
Lancaster County.

Helm, Hiram P., Pi, '14.
Helm, Leigh P., Pi, '12.

Beaver.

Kiefer, Albert W., M, '05, 362 5th St.

Bellevue.

Jenkinson, Richard D., G, '06, 434 Lincoln Ave.

Bethlehem.

Becker, Sylvanus A., N, '03, 103 North St.
Walters, Henry R., N, '03, 28 Wall St.

Birdsboro.

Kreider, Wilmer A., Pi, '07.

Blairsville.

Kennedy, John D. P., K, '06.
Smith, Absalom W., K, '96.

Bloomsburg.

Buckalew, Louis W., K, '06, W. 1st St.
Hutchinson, Wm. A., K, '98.

Brackenridge.

Orris, Chas. S., D, '04.

Bradford.

Mills, Chas. G., Ep, '10, 21 Potter St.
Wick, Harry M., M, '03, 41 Davis St.

Brier Hill.

Gans, Chas. C., M, '05.

Bryn Mawr.

Wright, Guier S., Ep, '12.

Carmichaels.

Patterson, James C., D, '05.

Carnegie.

Deane, Randolph F., K, '13, 729 Washington Ave.

Chambersburg.

Ludwick, Eber E., K, '11.

Charleroi.

Enos, Joseph C., Eta, '04, 506 Fallowfield Ave.

Chester.

Dutton, Wilmer C., Phi, '12, 607 W. 7th St.
Esrey, Williams H., Jr., N, '15, 17th St. and Edgemont Ave.
Green, Malcolm M., Phi, '14, 604 W. 7th St.
McClure, John J., Phi, '09, 20th St. and Providence Ave.
Nessenthaler, Frank G., K, '09, 220 W. 3d St.
Peoples, Clifford H., K, '13, Box 225.

Clarks Green.

Swallow, Daniel W., K, '07.

Clearfield.

Hartswick, Frederic G., Ep, '14.
Wilson, Harold P., G, '15, 118 So. 2d St.

Coalport.

Gift, Daniel R., K, '07.

Coatesville.

Kenworthy, Hugh, Tau, '11, 328 W. Main St.
Nolting, Edward L., Pi, '13, 320 Walnut St.

Connellsville.

Echard, Thos. B., M, '01.

Coplay.

Keefer, Joseph F., N, '12.

Crafton.

Brandt, Walter E., K, '99, Sterritt Place.

Cynwyd.

Carter, Oscar S., M, '07.
Chadbourne, Albert H., A, '85.
Coale, Harvey M., G, '03.
Lukens, Brittain E., Phi, '04.
Van Horn, Afred R., K, '10, Birch Ave.

Darby.

McClure, Andrew J., Jr., K, '10.

Dawson.

Strawn, Wm. M., Psi, '12, 421 Euclid Ave.

Dillsburg.

Hartman, John E., Phi, '12.

Dorrancetown.

Dershimer, R. Nelson, K, '04.

Doylestown.

Hetrick, Rev. Levi V., Pi, '03.

DuBois.

DeVoe, John N., K, '14, 134 E. Washington Ave.
Mauthe, James L., K, '13.
Schoch, Donald E., K, '15.
Schumacher, Forrest L., M, '08.
Shobert, Earl I., K, '11.
Vosburg, George F., K, '13.

Dunkard.

Miller, Forney S., D, '94.

East Liberty.

Yundt, Harry S., G, '09, 705 College Ave.

Easton.

Tydeman, Wm. A., G, '03.

Ebensburg.

Smith, Benjamin F., K, '08.

Edge Hill.

Harlow, Richard C., K, '12.

Edgeworth.

Shields, William D., G, '07.

Egypt.

Leh, Ralph H., N, '10.

Emlenton.

Roth, Geo. L., Pi, '08,-'11, Moran House.

Emmittsburg.

Gluck, Rev. Aaron M., Pi, '00.

Emporium.

Davison, Ralph C., K, '02.
Diehl, Samuel H., K, '11.

Evans City.

Barnhart, Victor A., Pi, '02.

Farm School.

Bishop, Prof. Wm. H., A, '82.

Franklin.

Smith, Tom C., K, '07, 1430 Buffalo St.

Freemansburg.

Iobst, Llewellyn L., Pi, '15.

Freeport.

Dixon, William P., K, '09.

Gettysburg.

Crowe, John H., Phi, '06.
Sheely, Harry M., Eta, '01.

Greensburg.

Wible, Walter S., M, '02.

Grove City.

Morris, Phillip E., K, '09.

Hanover.

Haffner, Ward C., Eta, '10.
Melhorn, Wm. G., K, '11.

Harrisburg.

Grove, Geo. L., K, '07, 1210 Kittatinny Ave.
Kable, Edward M.. K, '09, 1718½ 4th St.
Kellogg, Jas. Wm., A, '00, Room 635 Capitol.
Murray, Chas. E. P., N, '02, 1904 Green St.
Robeson, Carl W., K, '10, 1628 Green St.
Weidler, Parke W., Pi, '09, 219 Maclay St.

Hazleton.

Dershuck, John R., M, '12, 133 No. Laurel St.
James, Edward F., K, '13, 217 E. Hemlock St.
Liebensberger, Merrill C., K, '15, 521 No. James St.
Schwartz, Phillip H., M, '11, 101 So. Pine St.

Highspire.

Hocker, Iva S., M, '13.

Homestead.

Rogers, Harold S., K, '13, 132 W. 4th St.

Honesdale.

Krantz, Albert R., M, '13, 1310 Main St.

Hughesville.

Shipman, Justin V., K, '12.

Hummelstown.

Sassaman, Howard T., Pi, '14.
Schaffner, Herbert A., Pi, '14.
Schaffner, Paul F., Pi, 12.

Huntingdon.

Port, James E., M, '10.
Watson, Robert M., M, '03.

Jenkintown.

Fretz, Jos. L., M, '12.
Schultz, Lloyd H., K, '15.

Johnstown.

Connel, Wilbert, K, '08, 420 Highland Ave.
Dixon, Israel K., K, '96, 541 Park Ave.
Swank, Albert M., M, '14, 623 Napoleon St.

Kittanning.

Fitzell, Geo. G., Jr., Ep, '14, 701 No. McKean St.

Knox.

Berlin, Harold O., M, '12.

Knoxville.

Amsler, Arthur C., G, '09.

Lampeter.

Byers, Willis E., Pi, '08.

Lancaster.

Appenzeller, Henry D., Pi, '11, 730 No. Pine St.
Bricker, Owen P., Pi, '13, 311 No. Duke St.
Efinger, Philip C., G, '06, 501 Rockland St.
Fickes, Eugene W., K, '12.
Guilford, Edward F., K, '13, 653 Chestnut St.
Hartman, Edwin M., Pi, '95, F. & M. Academy.
Hartman, George N., Pi, '11, F. & M. Academy.
Moyer, Benj. W., Pi, '12, 546 Chestnut St.
Nissley, Dr. Daniel H., Pi, '12, 129 E. Clay St.
Pyfer, John F., Pi, '15, 605 College Ave.
Reist, John L., Pi, '14, R. F. D. No. 3.
Rohrer, George H.. K, '15, 45 E. Orange St.
Sayres, Alfred N., Pi, '14, 427 So. Queen St.
Schaeffer, Oliver S., M, '05, W. Orange St.
Shand, Wm., Pi, '08, 305 E. Orange St.
Snyder, Dr. Chas. V., Pi, '10, M, '11, 330½ E. King St.
Stahr, Chas. P., Pi, '97, 17 E. Walnut St.
Ulsh, John S., Pi, '03, 341 Lemon St.
Wohlsen, Clarence L., K, '10, 537 Chestnut St.
Zellers, Geo. H., Pi, '15, 143 E. James St.

Lebanon.

Culliney, John E., N, '12, "The Heights."
Krause, John D., N, '14, 723 Chestnut St.
Light, Donald S., N, '14, 10th and Maple Sts.

Lehighton.

Montz, Cleo. A., Pi, '09.

Lewistown.

Long, Albert B., G, '11, 28 No. Brown St.
Ricker, Spangler, K, '09.

Weber, Wm., K, '14, 12 No. Brown St.
Wilson, Robert H., K, '15, 11 E. 3d St.

Lititz.

Landis, Jacob B., Pi, '09-'12, R. F. D. No. 2.

Littlestown.

Hartman, Ralph E., Pi, '13.

Meadville.

Walker, Wallace D., M, '11, 875 Grove St.

Media.

Darlington, Henry S., M, '08, 36 E. Front St.
Smedley, Samuel, Jr., Chi, '15.

Millerstown.

Cathcart, Stanley H., K, '13.
Schuman, Charles R., K, '15.

Mont Alto.

Ziegler, Edwin A., Pi, '02.

Montrose.

Davies, Elliott L., Psi, '12.

Moores.

Butler, Samuel F., Phi, '08.
Watson, James A., Phi, '11.

Mt. Joy.

Snyder, Asher F., Pi, '06, M, '08.

Mt. Morris.

Lemley, Grover C., D, '10.

Newcastle.

Mehard, Hugh R., K, '15, 40 No. Mill St.

Newmanstown.

Becker, Clarence D., M, '13.
Yingst, Lewis E., N, '07.

Newtown.

Roberts, Harold S., K, '10.

Norristown.

Martin, Henry Clay, Phi, '15, 509 Hamilton St.
Miller, Harold B., Pi, '11, 1208 Pine St.
Pritchard, Herman, Phi, '08, Norristown High School.

Northumberland.

Baldwin, James T., K, '14.

North Wales.

Shearer, Abel Knipe, K, '10.
Slifer, Victor G., Pi, '15.

Oakmont.

Thomas, Owen A., G, '07.

Oil City.

Trax, Judson D., G, '92.

Omler.

Griffith, Wm. E., Pi, '14.

Oreficld.

Diefenderfer, Robt. A., Pi, '11.

Oxford.

Durborrow, LeRoy, Phi, '14.

Pation.

McEntire, Fred E., K, '11.

Philadelphia.

Andrews, Percy E., M, '01, 242 So. 44th St.
Angeny, John D., Jr., M, '15, 1822 Park Ave.
Armstrong, Carroll W., B D, '14, 3709 Baring St.
Baker, L. Mason, M, '05, 1805 Erie Ave.
Baldi, Charles C. A., Jr., M, '14, 319 Green Lane, Roxborough.
Barr, Norman T., M, '14, 5th St., Oak Lane.
Barr, Wm., M, '11, Oak Lane, also 1524 Chestnut St.
Beury, Wm. M., Phi, '15, 3216 No. 16th St.
Blumhard, Frederick D., Phi, '14, 2030 Westmoreland St.
Brokaw, Walter S., M, '09, 927 No. 42d St.
Brown, Horace H., M, '08, 515 67th Ave., Oak Lane, also 1524 Chestnut St.
Buckley, Bayard L., M, '10, 4801 No. Broad St.
Butler, Jos., N, '10, 1711 Monument Ave.
Cariss, Dr. Walter L., M, '06, 801 No. 41st St.
Carter, Walter W., Phi, '07, 67 Queen Lane, Germantown.
Claflin, Leander C., A, '02, 1107 Chestnut St.
Conway, Thomas, Jr., M, '04, Univ. of Penn.
Cooper, Wm. J., M, '04, 2041 Spring Garden.

Craig, Walter A., Mu, '15, 3064 E. Thompson St.
Crawford, Donald de P., N, '12, 1728 No. 16th St.
Davidson, Herbert A., M, '02, 5345 Larchwood Ave.
Doering, Justus H., Mu, '13, 2729 No. 13th St.
Doering, Wm. H., M, '08, 1232 So. 53d St.
Drumheller, Dr. Floyd D., M, '04, 5138 Chester Ave.
Dych, Joseph H., M, '15, 2359 E. Dauphin St.
Ferguson, Lewis R., M, '05, 1330 Land Title Building.
Folsom, Donald B. N., M, '07, 1433 Chestnut St.
Force, Norman L., Phi, '13, 1840 No. 16th St.
Fowler, Alvin L., A, '80, Nat. Bank Examiner, P. O. Building.
Gardiner, Meredith R., M, '13, 328 Manheim St., Germantown.
Gildersleeve, Nathaniel, M.D., M, '00, Hygiene Lab., Univ. of Penn., also 4732 Hazel Ave.
Glaspey, Rexford M., Mu, '11, 5405 Chester Ave.
Goodwin, John W., M, '09, 5330 Boynton St., Germantown.
Gotschall, Irvin E., K, '12, 5213 Chester Ave.
Gotschall, Wm. A., N, '08, 864 No. 43d St.
Halkett, Walter A., Mu, '09, 40 No. 3d St.
Harcourt, Guy N., 5209 Ridge Ave.
Harrison, Forrest M., M, '12, 401 The Williams Building, 17th and Chestnut Sts.
Haskins, Arthur L., L, '10, 5408 Chester Ave.
Hendricks, Chas. W., N, '11, 1421 Poplar St.
Heyd, Luther K., K, '09, 5233 Chestnut St.
Higham, Frederick G., M, '14, 411 Wister St., Germantown.
Holtz, Leslie M., K, '09, 503 Chestnut St.
Huff, John C., M, '07, Limber Bros., Overbrooke.
Hunt, Clifford R., M, '11, 502 Chestnut St.
Ingram, Wharton G., M, '15, 952 No. Franklin St.
Jones, Edwin P., Phi, '07, 1411 So. 55th St.
Kerper, Robert E., K, '12, 3525 No. 24th St.
Lackey, Benj. H., Mu, 1433 Chestnut St.
Ladner, Grover C., M, '06, Land Title Bldg.
Lander, Edwin G., M, '09, 1819 Chestnut St.
Lentz, John B., Pi, '08, 3340 Walnut St.
Manwaring, Roy A., M, '09, 4918 Pulaski Ave., Germantown.

Marshall, Samuel W., Mu, '15, 1525 Diamond St.
Martin, John Jones, K, '07, 4708 Hazel Ave.
Meehan, Albert F., G, '12, 111 E. Gorgas St., Mt. Airy.
Merz, Chas. Frederick, G, '12, 6825 State Road, Tacony.
Merz, Harold B., G, '14, 6825 State Road, Tacony.
Miller, John S., Jr., G, '01, Barber Asphalt Co., Land Title Building.
Mingos, Harry L., K, '01, 228 So. 3d St.
Myers, Thomas J., Jr., M, '14, 435 So. 43d St.
Patton, David C., A D, '10, 707 Filbert St.
Pickett, Robert S., I, '09, 212 N. 33d St.
Price, Henry F., Phi, '06, 3318 Arch St.
Reiff, E. Paul, Pi, '03, 5051 Chestnut St.
Robinson, Joe F., K, '10, 6340 Sherwood Road, Overbrook.
Rudolph, Chas. F., M, '13, 3015 Diamond St.
Sauter, Conrad J., Mu, '12, 3131 Diamond St.
Schoble, Clarence E., M, '10, 64th Ave., Oak Lane.
Seitz, Frederick G., G, '04, 231 No. Broad St., also 2634 Vine St.
Shookers, Tobias C., Pi, '11, 3340 Walnut St.
Smith, Walter G., M, '02, 220 So. Broad St.
Stadiger, Norman, M, '07, 5214 Spruce St.
Stradley, Leighton P., M, '06, 708 Land Title Building.
VanScoyoc, Albert J., M, '12, 5408 Chester Ave.
Waldner, Paul J., Olney, Philadelphia.
Watters, Edw. M., M, '03, 215 Real Estate Trust Building.
Weger, K. T., M, '14, 5208 Wayne Ave., Germantown.
Wiler, Alfred H., M, '12, 4538 Spruce St.
Williams, Frederic M., M, '12, 836 No. 41st St.
Williamson, Edward H., Phi, '13, 4846 Pulaski Ave., Germantown.
Wilson, Percy H., M, '01, 1526 Land Title Building.
Wilson, Waldo S., M, '05, 335 High St., Germantown.
Woerwag, Carl A., N, '10, 1920 Girard Ave.
Wolff, Robert F., M, '11, 5408 Chester Ave.
Ziegler, Augustus B., M, '08, 5405 Chester Ave.

Phillipsburg.

Spaide, Rolland L., G, '09.

Pittsburgh.

Amsler, Ira G., K, '07, 102 Washington Ave.
Anthony, Harry D., Eta, '07, Park Building.
Bomberger, C. Martin, Pi, '08, Pittsburgh Press.
Curtis, Jesse G., A, '07, 321 Coltart Square.
Darragh, Ronald A., K, '08, Negley and Friendship Aves.
Dean, Chas. L., Omic, '05, Edgewood Park.
Dickson, F. Craig, Mu, '02, Carnegie Tech.
Fisher, Hiram W., Pi, '07, Homeopathic Hosp.
Flint, Geo. Melville, M, '07, Pittsburgh Life Building.
Gill, Ralph E., M, '03, 905 Maryland Ave.
Goddard, Stanhope S., Ep, '11, 432 Denniston Ave.
Hofman, Arthur A., M, '09, Penn Ave. and 8th St.
Hollinger, John A., Pi, '03, 3420 Parkview Ave.
Hutchinson, R. Raymond, M, '01, 1115 Highland Building.
Kerr, Wm. H., S, '10, 1030 Murray Hill Ave.
Knable, G. Elkins, Ep, '12, 5325 Ellsworth Ave.
Love, Frank G., K, '08, So. Negley Ave. and Walnut St.
Lynn, Lawrence K., G, '06, 637 Summorlea St.
Lytle, John H., K, '05, 3543 Massachusetts Ave.
Mait's, Dr. Chas. B., M, '07, E. Liberty P. O. Building, 6206 Penn Ave.
McKown, Wm. R., G, '07, 3424 Forbes Ave.
Milholland, Harry C., K, '04, 5162 Cypress St.
Milholland, James, K, '11, 5162 Cypress St.
Myler, T. Fred., M, '09, 5512 Avondale St.
Orbin, Walter B., M, '03, Carnegie Tech.
Philbrick, Edwin D., A, '07-'08, 321 Coltart Square.
Robison, Wm. H., K, '05.
Ross, Florian G., D, '91, 307 Fifth Ave.
Ruslander, S. Leo, K, '00, Th, '01, 821 Frick Building.
Schnebly, Rev. Daniel C., Pi, '06, Presbyterian Church, Forbes and Seneca Sts.
Smith, J. Hays, G, '96, 48 Wyoming St.
Sowers, Leo L., M, '14, 5500 Penn Ave.
Stewart, Glenn, Ep, '08, Wilkins Ave.
Stonerod, Chas. H., K, '13, 5157 Woodworth St.
Swan, Geo. M., Pi, '05, 317 Frick Building.
Thomas, Benj. S., D, '00, care of Standard Sanitary Mfg. Co.

Twyford, Geo. T., D, '11, Westinghouse Electric Co.
Williams, William W., G, '97, 5504 Howe St.

Pottstown.

Brooke, Paul L., N, '07, 224 King St.
Bunting, Wm. R., N, '07, 353 King St.
Johnson, Earl F., N, '07, "The Hanover."
LeVan, Herbert M., Pi, '12, 330 Chestnut St.
Longaker, George M., N, '08, 350 High St.

Pottsville.

Farquhar, Walter S., M, '11, 600 E. Market St.

Punxsutawney.

Lorenzo, Frank A., Th, '04.

Quakertown.

Scheets, Clarence D., Pi, '07.

Quarryville.

Gilbert, E. Dickinson, K, '09.
Wimer, John W., Pi, '14.

Reading.

Delf, Robert E., Pi, '08, 928 Franklin St.
Edmondson, Wm. G., G, '02, 522 Walnut St.
Flickinger, Chas. Lewis, O, '09, 121 Walnut St.
Reber, Ralph L., Pi, '13, 147 No. 4th St.
Rigg, Samuel B., M, '02, 834 Green St.
Roland, Spencer B., M, '03, 612 Court St.
Schearrer, Robert P., Pi, '12, 734 Walnut St.
Stahr, Henry I., Pi, '01, 334 So. 5th St.
Wagner, Jesse L. Van, M, '06, 152 No. 6th St.

Richland Center.

Thatcher, Mark, Pi, '15.

Ridgeway.

Dixon, Clark K., M, '12.
Logan, Geo. C., Ep, '11, 315 South St.

Rutledge.

Delaney, Marcus E., Phi, '14.

Scranton.

Allen, T. H. C., Ep, '14, 921 Olive St.
Biesecker, Arthur S., K, '04, 737 Prescott Ave.
Gramm, Geo. E., D, '99, 1628 Vine St.
Hawley, Windsor G., K, '96, 1654 Capouse St.
Jenkins, Dr. David J., B, '98, 1526 Jackson St.

Powell, Rhys, Up, '06, 513 No. Garfield Ave.
Robertson, Chas. L., M, '02.
Williams, David O., K, '06, 824 So. Main Ave.

Sellersville.

Kosman, Wm. F., Pi, '06.

Shamokin.

Yeager, W., Eta, '12, 1121 No. Franklin St.

Sharon.

Diefenderfer, Rev. Wm. M., Pi, '03.

Sharpsville.

Pierce, Frank W., G, '05.

Shawnee.

Transue, Wm. T., Phi, '10.

Sheridanville.

Crull, William J., Pi, '08, 2718 Merwyn Ave.

Shippensburg.

Ludwick, Frederick J., M, '12.

Somerset.

Reed, Joseph W., N, '04, care of Somerset Coal Co.

So. Bethlehem.

Landis, Walter S., N, '02, Lehigh University, also 211 So. New St.
Shaffer, Elmer F., N, '07, 511 Seneca St.

So. Fork.

Keenan, John W., K, '98.

State College.

Havner, Harry H., G D, '11.

Steelton.

Downs, Fred W., N, '01, 249 W. Front St.

Stroudburg.

Gearhart, Amandus G., Pi, '15, 24 No. 7th St.
Roth, Rev. Chas. E., Pi, '02.

Sunbury.

Haverstick, Park W., K, '07, 1063 Market St.

Swarthmore.

Bittle, Wm. M., Phi, '13.
Matthews, John J., Phi, '14, Swarthmore Coll.
Stockton, Max R., Phi, '14, 235 Dickinson Ave.
Thatcher, Chas. G., Phi, '12, 170 Park Ave.

Tamaqua.

Christ, Clarence C., K, '12, 206 E. Broad St.
Wetzel, Harry H., K, '14, 415 Hazel St.

Towanda.

Putnam, Stewart L., K, '10.

Tower City.

Henry, Russell A., Phi, '11.

Tremont.

Leidick, Harry A., K, '10.

Troutville.

Sykes, Paul J., Pi, '13.

Troy.

VanDyne, Henry B., Tau, '12.

Tunkhannock.

Brown, Arland C., K, '13.
Farr, Edward B., K, '03, M, '03.

Tyrone.

Troutwine, Frank K., Pi, '12.

Van Voorhis.

Hunt, Wm. F., D, '12.

Warren.

Clark, Carl P., M, '13, 309 Laurel St.

Warriorsmark.

York, Harry J., K, '00, Th, '04.

Wayne.

Light, Wayne W., M, '06, The Wesley.

Webster Mills.

Sappington, Wm. F., Eta, '01.

Weissport.

Arner, Leon M., Pi, '10.

Wellsboro.

Bailey, John W., K, '06.

West Brownsville.

Griffith, Wilmer E., L, '00.

West Chester.

Killmer, Miles I., K, '06, R. F. D. No. 4.
Miller, Brook W., Phi, '10, 200 No. Adams St.

West Telford.

Scholl, J. M., Pi, '10.

Wilkinsburg.

Bateman, Russell L., U, '15, 610 Centre St.
Sandy, C. J., Tau, '07, 911 Franklin Ave.
Stauffer, Christian S., N, '06, 323 Pitt St.

Williamsport.

Fisher, John W., N, '03, 511 Louisa St.
Smith, Albert V., M, '12, 713 Elmira St.

Williamstown.

Stites, Harry J., Phi, '15.
Stites, Joseph D., Phi, '12.

Womelsdorf.

Hackman, Chas. K., Phi, '07.
Laudenslager, Rev. Daniel K., Pi, '98.

Wyncote.

Schoble, Frank, Jr., Mu, '10.
Schoble, Jay L., M, '13.

York.

Helb, Geo. C., K, '11, 412 E. Market St.
Peterman, Claude L., M, '09, 929 W. Market St.
Weiser, Franklin S., M, '11, 458 Lincoln St.

PHILIPPINES.

Manila.

Edmunds, Kinzie B., Z, '00, 8th U. S. Cavalry.
Lawford, Frederick, Eta, '00.
Nickerson, Geo. P., A, '11, care of Philippine Bureau of C. S.
Rippel, John D., K, '05, care of Philippine R. R. Co., P. O. Box 161, Ilioli.
Rohrer, LeRoy T., S, '03.
Sherman, Robt. P., Omic, '12, care of Atlantic Gulf & Pacific Co.
Thrift, Hugh A., L, '03, Paymaster U. S. A.

PORTO RICO.

San Juan.

Tower, Winthrop V., A, '03, Box 626, San Juan.

RHODE ISLAND.

Barrington.

Crawshaw, James L., U, '11.

Cranston.

Taylor, Harold M., U, '15, 2274 Cranston St.

Harrisville.

Manley, Harry L., Omic, '11.

Lakewood.

Robertson, Walter C., U, '12.

Lincoln.

Nichols, Arthur C., Up, '13.

Newport.

Ober, Chester H., Omic, '14, 4 Whitehall St.

Oaklawn.

Read, Frederick H., A, '96, R. I. Com. Teachers' Club.

Pawtucket.

Brown, Herbert N., Eta, '10, Oak Hall Bldg.
Drowne, Frank O., U, '11, 82 Elm St.
Haberlin, Dr. James H., Ep, '02, 12 Summer St.
Keighley, John F. M., Eta, '12, 38 Maple St.

Providence.

Adams, Dr. Frank M., Ep, '02, Weybosset St.
Boas, Ralph P., U, '08, 4 Oak St.
Cleaveland, Ernest R., Up, '14, 260 Knight St.
Cull, Jos. H., U, '10, 433 Huntingdon St.
Cutting, Roy Edw., A, '08, Box 172.
Dickerman, Wm. C., A, '01, 97 Arnold St.
Duncan, Richard F., A, '86, B, '89, 1236 Westminster St.
Fagan, Monroe E., Up, '15, 12 Burnside St.
Farnsworth, Theo. B., Up, '12, 173 Vermont Ave.
Gormley, James H., Up, '14, 7 Violla St.
Hefferman, Thos. L., U, '07.

James, J. Wm., U, '06, High Service Ave.
Joslin, Royal K., Psi, '10, 140 Blackstone Blk.
Lambelet, Carl H., I, '11, Prov. Eng. Works.
Lowe, John S., Xi, '05, 57 Comstock Ave.
Mahoney, Wm. A., Omic, '13, 28 Preston St.
Nisbet, Wm. D., G, '13, 12 Rhode Island Ave.
Roelke, Harry Ed., U, '11, Brown Univ.
Root, Warren, U, '12, 647 Public St.
Selleck, Henry B., U, '09, 69 Moore St.
Talbot, Arthur W., Omic, '07, 33 Burnett St.
Wellman, Henry E., Chi, '14, 14 Brighton St.

SOUTH CAROLINA.

Anderson.

Rice, Leon L., Psi, '07.

Chester.

Gage, Lucius G., Psi, '15.
Hemphill, Edward S., Psi, '14, 138 Wylie St.

Georgetown.

Fraser, James H., Eta, '02.

Port Royal.

Wass, Lester S., Tau, '10, 1st Lieut. U. S Marine Corp.

Spartanburg.

Richardson, Madison, L, '12.

SOUTH DAKOTA.

Brookings.

Brigham, Arthur A., A, '78, Prin. South Dakota School of Agriculture.

Clearfield.

Henry, Howard G., M, '05.

Witten.

Appleman, Louis C., L, '09.

Mitchell.

Jones, Chas. H., B U, '12.

Raymond.

Collins, Floyd F., G D, '10.

Sioux Falls.

Crary, McArnold, X, '11, High School.
Peirce, Harry, Xi. '09.

Wood, Wm. F., X, '10, 214 Grange Ave.
Young, Chas. E., A, '81.

Yankton.

Daugherty, Chas. R., Psi.

TENNESSEE.

Chattanooga.

Hooke, Robt. A., N, '07, 616 Georgia Ave.
Renner, Richard R., N, '05, City Hall.
Wilson, David C., Psi, '12, 121 Georgia Ave.

Helenwood.

Treat, Edwin B., Ep, '98, also Oak Bluffs, Mass.

Knoxville.

Camp, Harry C., Ep, '02, Mechanics Bank and Tr. Bldg.

Memphis.

Bridger, James D., L, '02, Box 1024.

Nashville.

Morton, Robt. C., G D, '15, 625 Russel Ave.

Wales.

White, Gardner E., Psi, '08.

TEXAS.

Beaumont.

Proctor, David C., G, '14, 1385 Calder Ave.

Blessing.

Flickwir, Arthur H., M, '01.

Bonham.

White, W. H., Psi, '13.

Dallas.

Hooker, Wm. A., A, '99.

Eagle Pass.

White, James E., Psi, '14.

Hereford.

Whittaker, Elmer C., A, '11.

Houston.

Perkins, Chas. C., Ep, '05, care of Otis Elevator Co.

Nome.

Smith, Luther W., A, '93.

San Antonio.

Cherry, Holston J., Psi, '15, 405 E. Park Ave.
Jones, Reid, G, '09, care of Water Supply Co.

Santa Maria.

Maps, Chas. H., A, '09.

Texarkana.

Ridgway, Frank B., Phi, '09, care of Int. Creosoting & Constr. Co.

UTAH.

Fort Douglas.

Garey, Enoch B., S, '03.

Logan.

Langton, Jas. A., G, '94.
Nebeker, Horace G., G, '96.

Newhouse.

Klett, Frank W., Ep, '05.

Bennington.

Hurley, Dr. Frank J., B, '05.

Burlington.

Bullard, H. S., Psi, 12.

Derby.

Young, Myron D., U, 09.

North Pownal.

Potter, Dr. Eli E., Beta, '88.

Pawlet.

Racicot, Phileas A., A, '11.

St. Johnsburg.

Boynton, William, Chi, '13.

So. Shaftsbury.

Dean, Frank E., Jr., B, '15.

Vergennes.

Middlebrook, Wm. T., Tau, '12, Green St.

Westminster.

Campbell, Frederick G., A, '75, FOUNDER.

VERMONT.

Richford.

Marvin, Sam'l. B., A, '94, care of Canadian Pacific Railroad Co.

VIRGINIA.

O'Brien, Isaac K., Psi, '08, 807 Cameron St.

Berkley.

Berkeley, Percival C., N, '10, 316 Chestnut St.

Branchville.

Woodward, Dr. J. D., Eta, '09.

Bristol.

Rogers, Dr. Wm. R., Eta, '01.

Centralia.

Drewry, Dr. Cooper R., Eta, '02.

Charlottesville.

Harrison, John L., Psi, '13.
Holladay, Edwin W., Psi, '11.
Jordan, Harvey E., Psi, Hon.

Franklin Park.

Burns, W. W., L, '11.

University Heights.

Martin, Thos. S., Psi Hon.
Murdaugh, James E. D., Psi, '10.

Coakley.

Briggs, Morris F., Psi, '13.

Dumfries.

Detrick, Frederick L., Eta, '13.

Dunnville.

Hundley, Dr. Preston G., Eta, '09.

Ft. Meyer.

Hammel, Eugene C., D, '14, 15th Cavalry Band.

Ft. Monroe.

Riefkohl, Rudolf W., Omic, '08.

Fredericksburg.

Harrison, George B., Eta, '05.

Front Royal.

Davis, Warren J., Psi, '07.
Millar, Samuel R., Psi, '10.

Gordonsville.

Christian, Geo. W., Psi, '15.

Leesburg.

Gibson, Dr. John A., Eta, '01.

Lexington.

Herndon, Jr., John C., L, '12, Washington Lee University.

Lynchburg.

Early, Jubal A., Psi, '08, 519 Madison St.
Rumbough, Wm. S., Psi, '14.

Newport News.

Rogers, Ernest G., K, '03, 231 34th St.

Norfolk.

Donohoe, Dr. Stephen R., Eta, '02, Dickson Building.
Foreman, Alvin H., Psi, '07.
Greene, Dr. Paul W., Eta, '00.
Groner, Powell C., Psi, '15, 518 Stockley Garden, Ghent.
Jenkins, Dr. Harry E., Eta, '05.
Jones, Reverdy H., N, '05, 212 Bonsh St.
Kee, John, D, '00, 1118 Bank of Commerce Building.
Kight, Dr. Rufus S., Eta, '00, 418 Free Mason St.
McCoy, Harry E., Psi, '06, 820 Bank of Commerce Building.
Tufts, Orrie H., Eta, '05, Westover Ave.

Parnassus.

Burton, Emmett Y., Psi, '10.

Raccoon Ford.

Hume, Richard C., Eta, '06.

Richmond.

French, Geo. T., A, '06, Room 16a, 1103 Main St.
Hechler, Valentine, 3d, Psi, '14, 2500 Park Ave.
Wright, Marcellus E., M, '05, 2621 Grove St.

Smithfield.

Thurlow, Harry H., U, '07, Psi, '09.

Washington.

Dear, Dr. S. Brock M., Psi, '08.

Virginia Beach.

South, Dr. Robt. B., D, '93.

Winchester.

Ebert, John W., Eta, '12.

WASHINGTON.

Seattle.

Allen, Wm. E., A, '03, 416 American Bank Building.
Caldwell, Hugh M., L, '03, 534 Pioneer Bldg.
Castle, Fred A., A, '12.
Goodwin, Sidney E., Z, '06, 219 City Hall.
Kinne, James B., G, '02, 110 Cherry St.
Stocking, Samuel B., Chi, '07, Pier 1.
Tilton, Geo. E., Ep, '95, New York Block.
Turner, Dr. Kenneth B., L, '02, 312 Walker Building.

Spokane.

Beckett, Harry W., Omega, '15, 2003 Tenth Ave.
Beckett, Ralph E., Omega, '15, 2003 Tenth Ave.
Dunham, Jasper S., Tau, '08, 418 Shoshone Ave.
Eltinge, VerNoov, S, '15, 2438 Pacific Ave.
Farley, Robt. H., Phi, '09.
Greenwood, Geo. H., Tau, '—, 1724 8th Ave.
Hart, Henry M., G, '96, Principal High School.
Helmboldt, Werner, Tau, '09, 2017 9th Ave.
Insinger, Frederic N., S, '12.
Matthews, Dr. Andrew A., Eta, '00, 317 Paulsin Building.
Matthews, Dr. James G., Eta, '05, 317 Paulsin Building.
McClaine, A. Fielding, G, '14, 1212 Summit Boulevard.
Moran, Ray F., G, '13, 1608 Mission Ave.
Paine, Wm. N., S, '12, G, '13, 2509 West Mission Ave.
Peddycord, Robt. H., Omega, '15, 1003 E. Indiana St.
Roberts, John A., Omic, '14, 1923 First Ave.
Shultz, Robt. L., G, '13, 1824 First Ave.
Shultz, Walter D., G, '11, 1824 First Ave.

Tacoma.

Case, Roy H., Chi, '07, 741 South C St.
Love, Louis A., G, '15, 410 North E St.
Sawyer, Thorp D., G, '14, The Woodstock.
Stocking, Chas. P., Chi, '10, 741 South C St.

WEST VIRGINIA.

Beverley.

Greynolds, Lew, D, '95.

Bluefield.

Easley, David M., D, '00.
Tickle, Thos. G., D, '15.

Bridgeport.

Lang, Thos. S., D, '02.

Carbon.

Ashby, Julian W., Eta, '05.

Charleston.

Morgan, John T., D, '10, 1503 Virginia St.
Stine, Maurice B., K, '11.
Tompkins, Dr. Tom S., D, '96, Eta, '01.
Wehrle, John, D, '97.
Willey, Guy A., D, '99.

Charlestown.

Gravatt, Wm. L., Psi, '14, 317 So. Mildred St.
Neill, Wm., Jr., S, '08.
Williams, Howard E., D, '02.

Citic.

Hunter, Wm. B., D, '10.

Clarksburg.

Findlay, A. J., D, '07.
Gore, Claude W., D, '93.
Gore, Howard M., D, '00.
Koblegard, Robt. R., D, '02.
Maxwell, Haymond, D, '00.
Ogden, Chester R., D, '00.
Powell, Frank M., B, '09.
Rogers, D. Ray, D, '05.
Shinn, Fred L., D, '06.
Smith, Harvey F., D, '97, Car Depot and Philpick St.
Vance, John C., D, '94.
Williams, Glen F., S, '13, D, '13, 282 Clay St.

Clay.

Wheeler, George B., D, '12.

Davis.

Parsons, James B., D, '05.

Elkins.

Harper, Willie G., D, '10.
Tallman, Floyd E., D, '11, 208 Ellen St.

Fairmont.

Alexander, Geo. M., D, '92.
Carskabon, Edw. B., D, '99, P. O. Box 534.
Gaskins, Walter W., D, '12, 311 Hamilton St.
Hartley, Edwin F., G, '03, 1st Nat. Bank Bldg.
Jamison, Fred M., D, '15.
Lehman, John L., D, '01.
Lively, Henry S., D, '02.
Mayers, Clarence E., D, '94.
Mayers, Wilbur S., G, '92.
Meredith, James A., Jr., D, '00.
Neely, Matthew M., D, '01.
Nutter, Trevey, D, '09.
Randall, Luther H., D, '06.
Showalter, Emmet M., D, '92.
Smith, Etley P., D, '07.
White, Kemble, D, '94.

Fayetteville.

Koontz, Ben. D., D, '04.
Walker, Clyde L., D, '14.

Flemington.

Davidson, Chas. P., D, '01.

Glenville.

Craddock, Bantz W., D, '10.
Pearcy, Evert M., D, '96.
Kee, Jasper N., Jr., D, 10.
Zinn, Lyda D., D, '03.

Grafton.

Bailey, Benj. F., D, '91.
Brown, Wm. T., Jr., D, '06.
Dudley, Edw. L., D, '06.
Jenkins, Samuel R., D, '94.
Kunst, Geo. H. A., D, '95.
Leps, Henry M., D, '97.
Martin, Andrew K., D, '94.
Post, Melville Davison, D, '91.

Gypsy.

Keely, Josiah, D, '96.

Hamlin.

Wilkinson, Joseph E., D, '15.
Hogg, Dr. Gory, D, '93.

Hinton.

Gott, Erbest F., D, '15.
Wickline, Dr. Wm. A., D, '93.

Hundred.

Milliken, Rex, D, '08.

Huntington.

Fagan, Thos. R., I, '13, 1214 Fifth Ave.
Lands, Dr. Joseph W., D, '05, M, '09, 1415 Third Ave.
Piles, Wm. B., D, '12.
Simms, Henry, D, '05, 1137 Third Ave.
Wallace, Geo. S., S, '97.

Kenova.

Smith, Wm. W., D, '02.

Kingwood.

Dailey, James T., D, '01.

Mannington.

Coffman, Carroll C., D, '92, So. Penn Oil Co.
Marr, Harold B., D, '13, 112 Clarksburg St.
Pitzer, Clyde T., D. '12.

Middlebourne.

Smith, Harry W., D, '93.

Middleway.

Shirley, Geo. P., D, '97.

Monmouth.

Salter, Dr. Harry C., Eta, '99.

Montgomery.

Burns, LaVega W., D, '06.
Champe, Vernon C., D, '98, Champe Building.
Conley, Geo. W., D, '00.
Dyer, Chas. T., D, '05.

Morgantown.

Alexander, Clyde, D, '03.
Bowman, Frank L., D, '01.

Boyd, Theophilus S., D, '02.
Boyers, Dr. A. L., D, '97.
Boyers, Dr. Chas. F., D, '04.
Duling, Orton E., D, '15.
Fisher, Dr. Robt. W., Eta, '03.
Garrison, D. Campbell, D, '06, 144 Pleasant St.
Grumbein, John B., D, '08, P. O. Box 133.
Johnson, George D., D, '08.
Jones, Clement R., D, '94, G, '00.
King, Benj. W., D, '09, 571 Spruce St.
Kunst. Frank B., D, '03.
Lemley, Cassius M., D, '94.
McCoy, Chas. E., D, '98.
McGinnis, Howard J., D, '12, 388 Willey St.
Morris, Russell L., D, '95, 357 Front St.
Reay, David C., D, '95.
Sivey, Dr. Wm. M., D, '03.
South, Walter H., D, '00, P. O. Box 554.
Stewart, Edgar, D, '96.
Stewart, James H., D, '82.
Stewart, Terrance D., D, '01, P. O. Building.
White, Prescott C., D, '06.
Willis, Dennis M., D, '98.
Yoke, Frank R., D, '03.

Parkersburg.

Colman, Thomas, D, '00.
Wade, James M. S., D, '96.

Pennsboro.

McGinnis, Benj. F., D, '08.

Princeton.

Smith, Ajax T., D, '14.

Proctor.

Moore, Bismarck G., D, '97.

Salem.

Smith, John C., D, '03.

Sharon.

Green, Barker M., D, '08.

Shepardstown.

Marten, Wm. G.. D, '00.

Sisterville.

Greer, Dr. John A., D, '92.

Spencer.

Casto, Clay C., D, '13.
Goff, Wm. R., D, '13.
Hedges, Grover F., D, '12.
Lewellen, Lawrence S., D, '14.
Vandale, Fred. E., D, '10.

Sun.

Leahy, Thos., D, '07.

Troy.

Zinn, Waitman F., D, '10.

Tunnelton.

Lavelle, Wm. G., D, '10.

Uniontown.

Jolliff, Clarence F., D, '96.

Webster Springs.

Cogar, John S., D, '92.
Woodell, Wm. L., D, '01.

Welch.

Herdon, Isaiah C., D, '92.

Wellsburg.

Venable, Wm. W., D, '96.

West Union.

Blair, Jackson V. B., Jr., D, '12.
Pearcy, Chas. L., D, '06.
Pearcy, Earl, D, '09.

Weston.

Arnold, Jackson, D, '96.
Smith, DeCosta, D, '00.

Wheeling.

Bachman, Carl G., D, '12, 2208 Chapline St.
Cole, James H., D, '14, 74 New Jersey St.
Hazlett, Harry C., G, '00, 991 12th St.
Mason, James W., G D, '10, 21 Martland Ave.
Sands, Harry S., G, '92.
Waddell, Chas. H., D, '98.
Wagner, Dwight H., G, '96, 93 12th St.

Winfield.

Dudding, Jerome, D, '94.

WISCONSIN.

Chippewa Falls.

Chisholm, Reginald D., B D, '15, 43 E. Elm St.

Corliss.

Crosby, Edwin S., G, '10.

Eau Claire.

Hoeppner, Edmund G., A D, '12, 949 Main St.

Forest Junction.

Otto, Arbold C., L, '11.

Milwaukee.

Alexander, Robt. L., G, '00, 2305 Sycamore St.
Magie, Wm. E., I, '00, 491 Jefferson St.
Morrow, Geo. D., A D, '13, 461 Broadway.
Rhinehardt, Paul L., G, '10, 172 16th St.
Schoeverling, Wm. L. W., L, '01, 254 18th St.

Monroe.

McLoughlin, Noble E., X, '07.

Racine.

Williams, James B., Phi, '09, 909 Washington Ave.

Union Grove.

Willmore, Cyrus C., A D, '11.

West Salem.

Gullickson, Francis L., B D, '12.

WYOMING.

Cody.

Hoffman, Paris R., Pi, '10.
Thompson, Myron W., A, '09, care of Forest Service.

Ross.

Irvine, Jean R., Psi, '10.

CANADA.

ALBERTA.

Irricana.

Leonard, Hartford, Tau, '11.

BRITISH COLUMBIA.

Chase.

Doncaster, Parcell E., R, '11.

Kelowna.

Lord, Alexander, R, '10.

Nelson.

Gore, George A., Ep, '13, 1004 Stanley St.

Rossland.

Kilburn, G. H., R, '09, care of Le Roi Mines.

New Westminster.

Robson, R. Gordon, Omega, '09.

Vancouver.

Grant, John R., R, '05, 1175 Haro St.
Maclachlan, Dr. Alexander J., R, '05, 679 Granville St.
Wood, Arthur V., R, '08, 615 Hastings St. W.
Wood, Herbert S., R, '05, 615 Hastings St. W.

MANITOBA.

Winnepeg.

Baird, Clarence H., G, '05, 265 Portage Ave.
Brown, Charles D., R, '08, Suite 307 Breadalbane Block.

NEW BRUNSWICK.

St. Johns.

Codner, W. S., R, '11, 55 High St.

NOVA SCOTIA.

North Sidney.

Cooper, Ross H., R, '07, care of Department of Public Works.

ONTARIO.

Ayr.

Thompson, Geo. M., R, '11.

Belleville.

Forin, P. M., R, '06.

Campbellford.

Lazier, F. S., R, '07, care of Trent Canal.

Carlton Place.

Riddell, James R., R, '13.

Chatham.

Case, Donald G., G, '06, W. & L. E. R. Co.

Colbourne.

McGlennon, Archibald, R, '06.

Deloro.

Kirkegaard, Carl A., R, '11.

Inwood.

Courtright, Milton, G, '07.

Kenora.

Scovil, Stuart S., R, '11.

Kingston.

Callendar, Thomas, R, Hon., Queen's College.
Campbell, Percy G. C., R, Hon., Queen's College.
Chown, George Y., R, '84, 20 Barrie St.
Cunningham, Stanley L., R, '08, 16 Earl St.
McDowall, Robert J., R, '09, 473 Princess St.
Meikle, Angus U., R, '10, Clergy St.
Sparks, John F., R, '05.

Kingsville.

Wigle, Ernest R., R, '11.

Lindsay.

Jackson, Howard G., R, '03.

London.

Ross, James G., R, '12, 356 Queen's Ave.

Midland.

Tett, Benjamin, R, '03.

Napanee.

Templeton, Charles P., R, '06.

Niagara Falls.

Sears, John, R, '06, care of Park Board.

Nipegon.

Wilgar, W. P., R, '03, care of Transcontinental Railway.

North Bay.

Kilburn, Daniel G., R, '07, T. & N. O. Ry.

Oshwa.

Mackie, Frank H., R, '03.

Ottawa.

Bate, Allan C., R, '11, 469 Wilbrod St.
Gillis, Walter C., R, '07, 42 Gilmour St.
Marshall, John R., R, '11, 83 Park Ave.

Mackenzie, G. C., R, '03, Dept. of Mines.
Pense, E. H., R, '03, Dept. of Public Works.
Squire, Richard L., R, '04, 208 Bay St.
Smith, Stanley G., R, '06, care of J. Smi
Dept. of Interior.
Stothers, John H., R, '09, 49 Primrose St.

Parry Sound.

FitzGerald, Carl C., R, '11.

Pembroke.

Bromley, John E., R, '04.

Peterboro.

Wood, Edward H., R, '11.

Pictou.

McMullen, Horace D., G, '04, R, '06.

St. Catharines.

Corbett, Robert A., R, '07.

Toronto.

Erisman, Oscar, G, '97, 96 Howard St.
Greer, Geo. G., R, '09, 33 St. Vincent St.
Knight, C. W., R, '03, Bureau of Mines.
McNeil, Wm. K., R, '03, Canadian Laboratori
Malinda St.
Sneath, T. D'Arcy, R, '11, 232 Jarvis St.

St. Thomas.

McLean, James G., R, '13.

Walkersville.

Walker, Harrington E., Ep, '05.
Walker, Hiram H., Ep, '06, G, '07.
Walker, J. Harrington, Ep, Hon.

Wallaceburg.

Scott, James N., R, '09.

Williamstown.

Ferguson, Alexander, R, '09.

QUEBEC.

Montreal.

McNaughton, Rev. John, R, '03, McGill Uni

La Toque Junction.

Pringle, J. F., R, '04, care of N. T. Ry. Co.

Quebec.

Willrich, Edgar G., R, '14, 66 St. Ursule St.

NEWFOUNDLAND.

St. Johns.

Murphy, Robert J., Omic, '13.

ENGLAND.

Gilson, Van W., D, '12, Queen's College, Oxford.
Head, Arthur, X, '13, 43 Greenbank Road, Sefton Park, Liverpool.
Liebig, Oskar, Ep, '07, 33 Kildare Terrace, Bayswater, London, W.

GERMANY.

Clark, Orton L., A, '08, Sternwate Str. 3, Strassburg.
Thompson, A. R., L, '11, care U. S. Consul, Berlin.

BELGIUM.

Woodward, Franklin T., L, '06, General Bldg., 14, Place de Mier, Antwerp.

MEXICO.

Henry, Wilbur E., N, '10. Cortez Associated Mines, Jacala, Hgo.
Hillyard, Warren K., Omega, '09, Limoncito, Dto de Culiacan, Sinaloa.
Martinez, Carlos A., L, '05, G, '05, Homos.
Megraw, Herbert A., G, '98, San Luis de la Paz, Gto.
Moren, Geo. A., M, '10, Monteroy Railway, Light, & Power Co., Monterey.
Van Zwalnwenburg, Reyer H., A, '13, Fresnillo, Zacatecas.
Veill, Melville K., Omic, '09, Apartardo 1238, City of Mexico.

COSTA RICA.

Quexada, Cecil T., Th. '06, San José.

SOUTH AMERICA.

BRAZIL.

Para.

Porto, Raymondo, M. Das., A, '77, Estrado Dental Biltencourt M 196.

BRITISH GUIANA.

Georgetown.

Bowers, Albert G., S, '09, care of U. S. Consul.

ECUADOR.

Ambato.

Vela, Joseph I., N, '11.

PERU.

Lima.

Calderon, A. A., L, 04.
Calderon, G. A., L, '03.

U. S. COLUMBIA.

El Fresno Honda.

Gregory, James H., A, '93, care of Sr. Jose Manual Restrepo.

ASIA.

Asia Minor.

Barstow, Robbins W., Tau, '11, College of Mesopotamia.

Eastern Siberia.

Read, Bill, N, '06, Niholaievsk on Amur, care of Russian Asiatic Bank.

JAPAN.

OSAKA.

Utsubo Kitadore.

Kuroda, Shiro, A, '95, Chief Foreign Dept. of Osaka Rev. Bureau.

TOKIO.

Azubu.

Gibbon, Chas. W., G, '92, 13 Mikawa, Dai Machi.
Tsuda, George, A, '96, Editor "The Agriculturist."

HONDU.

Yokohama.

Babbitt, Ellwood G., A, '94, Vice Deputy Consul General.

SOUTH AFRICA.

Rhodesia.

Bulawago.

Pickering, J. C., Th, '04, care of British South Africa Mining Co.

Cape Town.

Lounsbury, Chas. P., A, '94, Gov. Entomologist.

INDIA.

Penang.

Hertz, Clarence H., M, '02.

Perak.

Selama.

Thompson, Clifford B., A, '07.

Strait Settlements of Malay Peninsula.

Sakehi-Nagpour.

Yeckley, Harold J., K, '11, Bengal R. R.

Honorary Members

BETA.

Hailes, Wm., M.D.
Gordinier, Hermon Camp, M.D.
Wiltsee, James Wesley, M.D.
Neuman, Leo Handel, M.D.
Richardson, Charles Harper, M.D.
Van Allen, Theodore Frelinghuysen Cornell, M.D.

GAMMA.

Jamieson, John M., deceased.
Brooks, Arthur B.
Titus, Charles M., deceased.
Collins, Sherman.
Curran, Benajah Staney, Jr.
Moore, Veranus Alva.
Hopkins, Grant Sherman.

EPSILON.

Cutter, Benjamin, deceased.
Walker, S. Harrington.
Stewart, James Christian.

ZETA.

Elgas, Matthew John.
Packard, Frank Lucius.

THETA.

Norton, Charles Stuart.

LAMBDA.

Needham, Charles Wm.

MU.

Oldham, Edward Milliken.

NU.

Hyde, Abraham Lincoln.

RHO.

Campbell, Percy Gerald Cadogan.
Callander, Thomas.

SIGMA.

Fell, Thomas.
Woodward, James T.

Tau.

Gould, Chester Nathan.
Andrews, Albert Le Roy.
Greenwood, George Herbert.

Upsilon.

Kirk, Wm.
Sullivan, M. X.

Psi.

Martin, Thomas S.

Alpha Deuteron.

Folsom, Justus Watson.

Addresses Unknown

Alpha.

McQueen, C. M.
Abercrombie, F. N.
Putnam, G. H.
Dole, E. J.
Adams, G. A.
Braman, S. N.
Jones, R. S.
Risley, C. E.
Gladwin, Frederick E.

Beta.

Van Deinse, A. P.
Malley, Dr. C. B.
Wilder, Dr. J. A.
Gartner, Dr. C.
Bursch, Dr. F. C.

Gamma.

Vause, H. C.
Etz, A. K.
Bellinger, H. M.
Reed, R. C.
Utz, J. G.
Merrill, J. H.
Thomas, H. W.
Hartzell, D. W.
Carpenter, J. C.
Foote, K. M.
Baker, T. W.
Fraser, E. A.

DELTA.

Six, W. L.
Hinman, C. F.

EPSILON.

Wright, F. C.
Kenyon, A. J.
Gabriel, H. E.
Lane, H. A.
Payne, C. S.

ZETA.

Haughey, W. R., Jr.
Ten Eich, A. R.
Doyle, T. E.
Riordan, R. J.

ETA.

Martin, M. L.
Arthur, W. C.
Moritz, J. D.
Bishop, C. G.
Barbour, G. D.

THETA.

Miehling, R.
Gentzlinger, C. F.
Frankel, J. D.
Loizeaux, E. S.
Fowler, S. R.
Fritts, W. T.
Costello. G. J.

IOTA.

Schaffer, J. C.

KAPPA.

Bassler, C. H.
Wade, C. T.
Blair, W. A.
Yeckley, E. G.
Chamberlain, M. E.

LAMBDA.

Dryden, L. P.
Coynington, W.
Brian, E. G.
Bennett, W. E.
Hughes, H. E.
Ellis, H. VanH.

MU.

VanValkenberg, R. H.
Reed, E.
Ehrhart, J. P.
Frambes, W. B.

NU.

Throp, R. R.
Henry, N.

XI.

Joyce, H. R.
Krumbeck, W.

OMICRON.

Brown, E. LeV., Jr.
Morris, A.

TAU.

Hartman, V. G.
Nelson, H. W.
Hall, F. D.

UPSILON.

Hallborg, H. E.
Brennan, E. J.
O'Connor, F. W.
Goodwin, W. E.

PSI.

Cockrell, H. E.
Howard, G. L.
Wilson, A. F.
Cobb, V. G.
Jadwin, D.P.

OMEGA.

Black, G. C.
Stewart, M. B.

Deceased Members

ALPHA.

Clay, J. W., FOUNDER.
Clark, X. Y., FOUNDER.
Southmayd, J. E.
Carneiro, M. D.
Baker, M.
Hunt, E. H.
Spossford, A. L.
Howe, W. B.
Johnson, F. P.
Howard, J. H.
Cutter, C. M.
Long, S. H.
Hinsdale, R. C.
Kellog, W. A.
Pearson, G. G.
Harvey, D. P.

Burrington, H. C.
Holt, H. B.
Smith, R. H.
Ball, J. T.

BETA.

Rogers, Chas. D.
Furman, Dr. R., Jr.
Kniskern, Dr. J. W.
Hoadley, Dr. A. H.
MacDonald, Dr. W. G.
Browne, A. L.
Carr, James.
Herkimian, H. H.
Liddle, W. A.
Pennington. Dr. W. J.
Grant, Dr. R. A.
Markey, P. T.
Robinson, R. T.
Merchant, H. A.
Whitbeck, Dr. C. L.
Stevens, Dr. E.
VanAllen, T. S. C.

GAMMA.

Arnold, C. J.
Palmer, H. H.
Springer, A., Jr.
Jamieson, J. M.
Titus, C. M.
Curran, J. D.
Smith, G.
deGrain, E. R.
Wheeler, M. R.
Dickinson, C. L. T.

DELTA.

Ramsay. R. H.
Singleton, G. E.
Laughlin, B. F.
Randolph, C. F.
Frazer, J. C.
Hill, L. A.
Brittingham, P. S.
Smith, C. J.

EPSILON.

Cutter, B.
Smith, Girard.
Stuart, J. B.

ZETA.

Bryan, W. O.

Eta.

Lamb, R. B. C.
Blake, J. C.
Wilson, A. S.

Theta.

Welch, H. A.
Elgas, H. M.

Iota.

Curry, C. I.

Kappa.

Brady, B. C.
Yeakle, H. S.
Straughn, L. E.

Lambda.

Wellner, J. E.
Medford, Homer S.

Mu.

Rogers, B. P.
Phillips, A.

Nu.

Tittmer, C. J.
Smith, R. H.

Pi.

Kocher, S. C.

Rho.

Huffman, G. E.
Wagar, C. N.

Tau.

Leitch, E. M.

Upsilon.

Morse, F. R.

Psi.

Dilliston, W. W.

Chi.

Antes, F. D.

Beta Deuteron.

Ostlund, H. A.
McKean, E. W.

Alphabetical Index

Abbott, Dr. E. J., 63
Abercrombie, F. N. (unknown), 123
Ackerman, I. J., 79
Adams, A. B., 14
Adams, A. D., 35
Adams, E. E., 39
Adams, F. M., 103
Adams, G. A. (unknown), 123
Adams, J. B., 83
Adams, J. R., 5
Adt, L. F., 58
Ahern, H., 67
Albee, K. F., 44
Albrecht, Dr. H. F., 64
Alden, J. R., 46
Alexander, Clyde, 112
Alexander, C. B., 14
Alexander, G. M., 111
Alexander, Philip V., 24
Alexander, R. L., 115
Allen, Amos G., 19
Allen, A. M., 85
Allen, B. P., 46
Allen, C. E., 42
Allen, E. M., 50
Allen, F. C., 67
Allen, G. H., 68
Allen, J. M., 78
Allen, M. W., 84
Allen, P. W., 43
Allen, T. H. C., 99
Allen, W. E., 109
Allen, W. H., Jr., 14
Allison, H. O., 48
Allman, S., Jr., 68
Ames, J. L., 67
Amsler, A. C., 93
Amsler, I. G., 98
Anderson, A. T., 34
Anderson, C. A., 58
Anderson, C. M., 68
Anderson, F. W., 34
Anderson, J. A., 54
Anderson, J. C. L., 32
Anderson, W. F., 68
Andrew, Harold, 30
Andrews, A. L., 44
Andrews, E. H., 46
Andrews, F. L., 36
Andrews, P. E., 95
Andrews, R. W., 77
Anewalt, H. F., 88
Angeny, John D., Jr., 95
Anness, P. R., 68
Annis, R. E., 39
Anschutz, J. D., 68
Antes, F. T. (deceased), 127
Anthony, C. B., 19
Anthony, H. D., 93, also 98
Appenzeller, H. D., 93
Appleby, J. R., Jr., 54
Appleman, L. C., 104
Archer, C. F., 36
Archibald, H. H., 43
Archibald, J., 61
Arkell, W. C., 61
Armstrong, C. W., 95
Armstrong, F. A., 8
Armstrong, Geo. D., 47
Armstrong, H. J., 19
Armstrong, L. W., 46
Armstrong, R. P., 61
Armstrong, S. E., 56
Armstrong, V. S., 47
Armstrong, W. H., 25
Arner, L., 101
Arnold, C. J. (deceased), 126
Arnold, D. C., 57
Arnold, J., 114
Arthur, W. C., 124
Ash, B. S., 46
Ashby, J. W., 110
Ashforth, G., 68
Atkin, E., 68
Atwell, F. J., 62
Atwood, C. H., 59
Auger, C. P., 12
Austin, G. M., 31
Ayer, W., 37

Babb, M., 14
Babbitt, E. G., 120
Bache-Wüg, John, 50
Bachman, C. G., 114
Bachman, L. S., 85
Bacon, T. S., 42
Badeau, L. B., 57
Badger, R. E., 38
Baffrey, V. E., 68
Bagley, S. C., 39
Bahlman, Wm. T., 85
Bailey, A. L., 77
Bailey, B. F., 111
Bailey, J. W., 102
Bailey, R. DeW., 57
Bailey, R. T., Jr., 14
Bailly-Blanchard, L. D., 50
Bainbridge, C. N., 27
Baird, C. H., 116
Baird, E. F., 43
Baker, D. E., 40
Baker, J. M., 87
Baker, L. M., 95
Baker, M. (deceased), 125
Baker, R. G., 61

Baker, T. W., 123
Baker, W. R., 61
Baldi, C. C. A., Jr., 95
Baldwin, E. J., 78
Baldwin, J. T., 95
Ball, G. T. (deceased), 126
Ball, R. H., 33
Baltzer, E. C., 21
Baltzer, H. K., 21
Balz, G. A., 68
Banfield, F. E., 40
Banfield, S. N., 45
Bantel, R. J., F. X. A., 78
Barbour, G. D. (unknown), 124
Bare, S. L., 33
Barlow, F. A., 47
Barlow, W. D., 18
Barnes, W. S., 12
Barnhart, G. S., 14
Barnhart, V. A., 91
Barr, N. T., 95
Barr, W., 95
Barrett, J. F. (Founder), 68
Barrett, J. W., 49
Barrett, R. A., 85
Barry, J. M., 34
Barry, M. V., 68
Barstow, R. W., 120
Barth, E. A., 68
Bartlett, E. G., 18
Bartlett, F. A., 13
Bartsch, A. L., 55
Bassett, H. R., 11
Bassler, C. H., 124
Bastian, J. K., 67
Bate, A. C., 117
Bateman, R. L., 102
Bates, G., 55
Bates, J. H., 27
Baum, A. E., 22
Baum, R. T., 50
Baumgardner, J. A., 46
Baxter, A. C., 77
Bayard, A. H., 62
Beach, E. M., 55
Beard, J. J., 61
Beattie, W. S., 24
Beder, A. G., 68
Bechtel, F. V., 57
Beck, C. A., 14
Becker, C. D., 94
Becker, C. M., 10
Becker, E. W., 81
Becker, S. A., 88
Becker, T., 10
Beckett, H. W., 109
Beckett, R. E., 109
Beebe, G. H., 41
Beebe, I. G., 12
Beebe, J. B., 37
Beecher, H. L., 65
Beers, L. G., 42
Beeson, E. I., 7
Behre, G. F., 12
Beiermeister, J. F., 78
Belcher, M., 7
Belden, J. H., 68
Belding, D. L., 35
Beliveau, F. G., 50
Bell, C. L., 49
Bell, H. M., 64
Bellinger, H. M., Jr., 123
Benedict, F. N., 55
Bennett, F., 45
Bennett, W. E., 124
Bentley, D. L., 78
Benton, L. B., 77
Benton, N. K., 55
Benton, R., 6
Benton, S. P., 37
Berglund, R. L., 8
Berkley, P. C., 107
Berlin, H. O., 93
Berrian, H. C., 68
Betts, E. G., 9
Beury, W. M., 95
Bibby, G., 77
Biesecker, A. S., 99
Bigelow, W., 59
Biglow, R. G., 60
Billings, E. M., 61
Birchard, H. S., 42
Birmingham, W. G., 65
Birnie, A. C., 38
Bishop, C. G., 124
Bishop, H. A., 15
Bishop, W. H., 91
Bispham, W. N., 25
Bittle, W. M., 101
Black, B. A., 86
Black, C. B., 19
Black, J. C., 125
Black, L. O., 23
Blagbrough, H. C., 13
Blair, J. V. B., Jr., 114
Blair, W. A., 124
Blake, J. C., 127
Blake, T. J., 53
Blakely, J. W., 66
Blanchard, L. R., 19
Blecker, J. L., 68
Blessing, A. J., 56
Blood, C. W. H., 44
Blumhard, F. D., 95
Blumhard, H. L., 55
Boardman, J., Jr., 68
Boas, R. P., 103
Bodwell, W. M., 42
Boehm, J. A., 45
Boehme, G. F., 68
Boesch, P. R., 15
Bogardus, C., 61
Bogert, H. J., 56
Boland, E. M., 34
Bolles, F. N., 55
Boltz, T. F., 87
Bomberger, C. M., 98
Bond, I. A., 33
Bond, R. H., 39
Bond, S. B., 27
Bonner, I. F., 48
Bonnie, R. P., 25
Booth, C. M., 19

Booth, G. A., 12
Bordley, M. W., 30
Borland, E. N., 34
Bosley, C. B., 27
Bosley, J., 27
Botsford, J. B., 67
Boughton, G. W., 15
Boutelle, A. A., 38
Boutelle, C. A., 62
Bowen, B. J., 34
Bowen, E., 52
Bowen, W. E., 78
Bower, J. G., Jr., 31
Bowers, A. G., 120
Bowers, E. J., 48
Bowman, A. C., 86
Bowman, F. L., 112
Boyd, S. E., 8
Boyd, T. S., 113
Boyd, W. A., 61
Boyden, R. T., 34
Boyer, N., 68
Boyers, A. L., 113
Boyers, C. F., 113
Boyle, E. M., 68
Boynton, L. W., 60
Boynton, W., 106
Bradford, A. W., 29
Brady, B. C. (deceased), 127
Brady, H. J., 83
Brady, R. E., 65
Brady, T. J., 68
Bragaw, R., 68
Brainerd, H. S., 67
Braman, H. A., 83
Braman, S. N., 123
Brandt, W. E., 90
Brashears, J. A., 68
Brattan, R. F., 32
Breed, C. B., 43
Breman, E. J., 125
Brennan, J. W., 57
Brennan, W. J., 68
Brent, H. W., 27
Brett, A. L., 42
Brett, C. E., 13
Brian, G. E., 124
Bricker, O. P., 93
Bridger, J. D., 105
Bridgman, D. L., 80
Briggs, C. G., 79
Briggs, M. F., 107
Briggs, R. E., 86
Brigham, A. A., 104
Brigham, E. D., Jr., 21
Brinsmade, D. E., 11
Briscoe, L. M., 32
Briscoe, P. B., 32
Briscoe, W. N., 32
Bristol, C. W., 13
Bristol, H. H., 13
Brittingham, P. S. (deceased), 126
Brokaw, W. S., 95
Bromley, E. D., 15
Bromley, J. E., 118
Brooke, P. L., 99
Brooks, A. B., 65
Brooks, G. M., 40
Brooks, H. A., 14
Brooks, L. M., 11
Brooks, L. R., 47
Brooks, P. C., 20
Brooks, S. C., 35
Brooks, W. P., Founder, 33
Brophy, P. F. G., 66
Brown, A. C., 101
Brown, A. M., 24
Brown, C. C., 6
Brown, C. D., 116
Brown, E. L. V., Jr., 125
Brown. E. W., 15
Brown, H. H., 95
Brown, H. N., 103
Brown, I. C., 39
Brown, R. M., 86
Brown, W. C., 68
Brown, W. T., Jr., 111
Browne, C. G., 22
Browne, C. W., 43
Bruce, O. S., 60
Bruhns, H. J., 9
Brumbaugh, C. S., 30
Brush, S. P., 67
Brusletten, L. C., 47
Brust, H. O., 80
Bryan, W. O., 126
Buckalew, L. W., 89
Buckley, B. L., 95
Buckley, D. M., 68
Budau, J. H. D., 11
Buenger, W. G. J., 21
Buffam, R. L., 22
Bufford, L., 7
Bullard, H. S., 106
Bullough, G. V. N., 15
Bunce, H. L., 11
Bunge, R. W., 19
Bunker, G. H., 83
Bunting, E. J., 50
Bunting, W. R., 99
Burgess, A. F., 41
Burkholder, R. N., 77
Burns, H. M., Jr., 50
Burns, J. W., 82
Burns, L. V. W., 112
Burns, W. W., 107
Burr, F. A., 65
Burrington, H. C. (deceased), 126
Burrows, A. T., 19
Bursch, F. C., 123
Burton, E. Y., 108
Busch, A. H., 68
Butler, A. S., 56
Butler, C. K., 79
Butler, C. S., 64
Butler, J., 05
Butler, S. F., 94
Butterfield, H., 8
Buttle, W. W., 68
Buttrick, P. A., 68
Butts, W. W., 66
Byerly, W. L., 27

Byers, W. E., 93
Byrd, R. L., 19
Byrne, G. A., 68
Byrne, H. H., 15
Byrnes, J. H., 63

Cabot, G. D., 44
Cady, T. W., 77
Caffrey, G. H., 53
Cahill, J. J., 79
Calderon, A. A., 120
Calderon, G. A., 120
Caldwell, H. M., 109
Callard, J. C., 44
Callendar, C. H., 13
Callender, T., 117
Calvin, H. H., 9
Camden, W. L. H., 27
Camp, H. C., 105
Campbell, F. G. (Founder), 106
Campbell, H. D., 85
Campbell, J. C., 26
Campbell, J. E., 62
Campbell, P. G. C., 117
Campbell, R. D., 44
Campbell, R. E., 8
Canby, H. S., 12
Caneiro, M. D. (deceased), 125
Cardinal, A. C., 56
Cariss, W. L., 95
Carleton, R. A. W., 53
Carmichael, R. B., 22
Carpenter, J. C., 123
Carpenter, N. F., 15
Carpenter, O. C., 68
Carpenter, W. C., 15
Carrington, G. D., 68
Carroll, T. L., 56
Carskodon, E. B., 111
Carter, O. S., 90
Carter, W. W., 95
Cartier, G. T., 50
Case, D. G., 116
Case, H. H., 68
Case, I. H., 23
Case, R. H., 110
Casey, F. B., 66
Casey, J. I., 81
Cash, H. S., 21
Cash, W. B., 15
Castell, L. B., 15
Casti, C. C., 114
Castle, F. A., 109
Castree, R. B., 59
Cathcart, S. H., 94
Caudell, A. N., 15
Caulk, J. W., 31
Cecil, A. B., 31
Cecil, B. M., 31
Cecil, H. L., 31
Chadbourne, A. H., 90
Chadwick, C. H., 14
Chamberlain, M. E. (unknown), 124
Chamberlain, S. H., Jr., 62
Chambers, F. W., 68
Champe, V. C., 112
Chandler, L., 54
Chapin, H. S., 48
Chapin, W. E., 44
Chapon, R. H., 26
Charvoz, E. R., 6
Chase, H. K., 56
Cherry, H. J., 106
Cherry, M. J., 68
Chesebro, S. J., 69
Chickering, J. H., 36
Chisholm, R. D., 115
Choate, W. R., 32
Chown, G. Y., 117
Christ, C. C., 101
Christen, D. G. W., 6
Christensen, C., 19
Christian, G. W., 108
Christian, K. A., 53
Christie, J. A., 35
Chubb, S. W., 88
Chute, S. J., 69
Cillis, O. H., 69
Cissel, B. V., 27
Claflin, L. C., 95
Clapp, R. D., 25
Clare, J. L., 69
Clark, B. S., 2d, 69
Clark, C. P., 101
Clark, E. T., 30
Clark, F. S., 27
Clark, F. T., 43
Clark, H. B., 69
Clark, H. E., 12
Clark, J., 30
Clark, J. R., 31
Clark, O. L., 119
Clark, X. Y. (deceased), (Founder), 125
Clarke, C. A., 37
Clarke, J. H., 30
Clarke, R. E. B., 69
Clarkson, P. M., 18
Claxton, W. A., 5
Clay, J. W. (deceased), (Founder), 125
Cleary, N. C., 69
Cleaves, J. H., 39
Clement, F. M., 19
Clendenin, B. S., 7
Cleveland, E. R., 103
Clifton, H. C., 11
Clothier, A. L., 15
Coale, H. M., 90
Coatsworth, C. J., Jr., 65
Cobb, F. A., 9
Cobb, F. L.
Cobb, J. H., 60
Cobb, V. J., 125
Cobb, W. H., 69
Cobb, W. R., 9
Cockey, C. R., 54
Cockrell, H. E., 125
Codding, G. M., 60
Codner, W. S., 116
Coelos, J. A., 69
Coffman, C. C., 112

Cogar, J. S., 114
Cohoian, W. T., 12
Cole, C. H., 82
Cole, C. S., 54
Cole, E. M., 77
Cole, H. C., 77
Cole, J. H., 114
Coleman, T., 113
Collier, F., 57
Collier, F. E., 10
Collier, R. B., 56
Collier, W. S., 57
Collins, C. E., 78
Collins, F. A., 69
Collins, F. F., 104
Collins, G. C., 15
Collins, H. E., 8
Collins, J. F., 38
Collins, S., 65
Colt, S. P., 9
Colton, W. W., 37
Columbia, C. F., 69
Comstock, A. W., 45
Comstock, J. B., 45
Comstock, M. E., 43
Conley, G. W., 112
Conley, W. H., 69
Conlon, B. M., 69
Conn, N., 47
Connally, E. F., 78
Connell, W., 93
Connolly, F. A., 27
Conover, H. B., 19
Conway, C. E., 38
Conway, T., Jr., 95
Cooke, A. G., 19
Cooley, F. S., 49
Cooley, R. A., 49
Coolidge, B. H. 47
Coolidge, H. H., 9
Coolidge, H. H., Omega, '15, 47
Cooney, L. S., 11
Cooper, A. E., 85
Cooper, R. H., 116
Cooper, W. J., 95
Corbett, R. A., 118
Corbin, P., Jr., 12
Cordia, F. W., 69
Corey, E. M., 15
Cornet, F. C., 49
Cornet, H. L., 49
Cortelyou, G. B., 69
Corts, F. L., 69
Cory, H. E., 6
Costello, T. J., 124
Costner, G. H., 84
Cottle, G. F., 15
Cotton, H. A., 57
Couden, F. D., 87
Coughlin, J. H., 81
Couhill, W. C., 69
Courtright, M., 117
Cowperthwaite, H. F., 57
Cox, A. E., Jr., 38
Cox, J. A., 58
Cox, L. C., 34
Coy, L., 50
Coynington, W., 124
Craddock, B. W., 111
Craig, W. A., 96
Crain, C. M., 22
Crain, R. B., 78
Cramer, F. W., 31
Cramer, H. C., 50
Crampton, C. W., 69
Crandell, H. K., 88
Crandell, W. S., 69
Crane, B. W., 55
Crane, D. R., 8
Crane, H. G., 35
Crane, H. L., 44
Crane, K. F., 55
Crane, W. W., 54
Crapnell, C. E., 10
Crary, F. J., 77
Crary, M., 104
Crawford, C. L., 22
Crawford, D. deP., 96
Crawford, M., Jr., 15
Crawshaw, J. L., 103
Crehore, C. W., 35
Crofts, J. L., 65
Cronin, W. W., 80
Crosby, E. S., 115
Cross, R. B., 36
Crounse, F., Jr., 59
Crowe, J. H., 91
Crowell, C. A., Jr., 50
Crowell, P. C., 19
Crull, W. J., 100
Cull, C. H., 45
Cull, J. H., 103
Culliney, J. E., 93
Cunningham, S. L., 117
Cunningham, T. H., 63
Curley, R. S., 43
Curran, B. S., 60
Curran, J. D. (deceased), 126
Currier, H. S., 45
Curry, C. I. (deceased), 127
Curry, F. G., 69
Curry, H. C., 47
Curry, M. A., 53
Curtis, C. W., 60
Curtis, F. G., 65
Curtis, G. T., 77
Curtis, J. B., 11
Curtis, J. G., 98
Curtis, S. H., 81
Cushman, J. H., 26
Cushman, R. F., 87
Cuthbert. W. C., 79
Cutler, C. F., 39
Cutler, G. W., 34
Cutler, W. P., 19
Cutter, A. H., 37
Cutter, B (deceased), 126
Cutter, C. S. (deceased), 125
Cutter, F. A., 55
Cutter, J. A., 69
Cutting, R. E., 103
Cutting, V. W., 69

Dahl, G. W., 22
Dailey, J. T., 112
Dairs, G. A., 65
Dale, M. J., 85
Daley, A. B., 62
Daley, J. W., 27
Dallenbach, J. C., 19
Daly, H. A., 15
Damon, E. F., 10
Danforth, E., 59
Darlington, H. S., 94
Darragh, R. A., 98
Daugherty, C. R., 105
Davey, J. A., 86
Davidson, C. P., 111
Davidson, H. A., 96
Davidson, W. H., 81
Davies, E. L., 94
Davies, L. G., 40
Davis, C. E., 56
Davis, C. G., 56
Davis, C. L., 15
Davis, D. A., 87
Davis, F. W., 41
Davis, F. W., N, '12, 14
Davis, H. G., 66
Davis, G. H., 26
Davis, G. H., S, '12, 30
Davis, H. H., 56
Davis, H. I.
Davis, J. E., 19
Davis, J. R., 61
Davis, M. W., 15
Davis, R. H., 14
Davis, W. E., 32
Davis, W. H., 69
Davis, W. J., 108
Davis, W. T., 15
Davison, R. C., 91
Daw, W. L., 80
Dean, C. L., 98
Dean, F. E., Jr., 106
Dean, R. H., Jr., 18
Deane, R. F., 89
Dear, S. B. M., 109
deBretteville, G. N., 9
Dederick, A. S., 78
Deets, S. R., 27
de Grain, E. R., 126
de Jough, A. F., 69
Delaney, M. E., 99
Delaney, P. A., 58
Delf, R. E., 99
Deller, C. H., 69
DeLuce, F. E., 69
Demaree, H. S., 15
Demarest, F. R., 56
Deming, W. G., 13
Demond, C. H., 37
Demond, R. N., 13
Deppeler, J. H., 53
Dershimer, R. N., 90
Dershuck, J. R., 92
Des Jardins, C. B., 46
Detrick, F. L., 107
Devine, J. R., 81
De Voe, B. K., 58
De Voe, J. N., 90
De Vries, W., 30
Dew, W., 27
Dewey, H. H., 79
Dickerman, W. C., 103
Dickinson, C. L. T. (deceased), 126
Dickinson, Edw. E., 103
Dickinson, L. S., 33
Dickinson, W. E., 33
Dickson, F. C., 98
Diedrichs, H., 65
Diedrichs, W. J., 62
Diefenderfer, R. A., 95
Diefenderfer, W. M., 100
Diehl, S. H., 91
Dielman, F. M., 69
Dietz, C. F., 45
Dillistin, W. W., 127
Diserens, A. J., 23
Dittmar, C. J. (deceased)
Dixon, C. K., 99
Dixon, I. K., 93
Dixon, W. P., 91
Dodge, M. L., 40
Doe, A. F., 41
Doering, J. H., 96
Doering, W. H., 96
Dole, E. J. (unknown), 123
Doncaster, P. E., 115
Donohoe, S. R., Jr., 108
Donohue, E. D., 58
Donohue, W. F., 59
Donovan, C. W., 69
Dorman, A. R., 39
Dorns, H. J., 11
Doron, C. S., 61
Dougall, D. M., 54
Dougherty, H. R., 66
Douglas, C. B. E., 9
Douglas, J. M., 9
Downing, A. C., Jr., 15
Downs, C. L., 33
Downs, F. W., 100
Downs, I. R., 69
Doyle, A. C., 45
Doyle, A. W., 84
Doyle, R. A., 5
Doyle, T. E., 124
Doyle, T. N., Jr., 5
Draddy, D. A., 69
Drake, P. J., 43
Drew, G. A., 11
Drewry, C. R., 107
Driscoll, A. D., 27
Drowne, F. O., 103
Drumheller, F. D., 96
Drury, C. P., 61
Dryden, L. P., 124
Du Bois, C. M., 36
Dudding, J., 114
Dudley, D. G., 66
Dudley, E. L., 111
Dudley, R., 69
Duffie, C. A. P., 82
Duffield, Thos. J., 52
Duffy, M. J., 69
Duggan, S. P., 70

Duling, O. E., 113
Duncan, R. F., 103
Duncan, T., 7
Dundon, A. H., 56
Dunham, H. F., 44
Dunham, J. S., 109
Dunn, B. L., 70
Dunn, L. E., 46
Dunn, T. I., 41
Dunning, D. T., 57
Dunsmore, A. B., 22
Durborrow, LeR., 95
Duryea, H. E., 78
Dutcher, W. W., 63
Dutton, W. C., 89
Dwinnell, S. W., 47
Dych, J. H., 96
Dyer, C. T., 112
Dyrsen, H. H., 70

Eames, A. G., 40
Earll, D. M., 30
Early, J. A., 108
Easley, D. M., 10
Eastman, G. L., 79
Eaton, H. A., 25
Eaton, R. M., 40
Ebeling, A. H., 59
Eberly, S. L., 86
Ebert, J. W., 109
Echard, T. B., 90
Eckels, L. S., 26
Eckert, H., 49
Eckert, R. M., 88
Eddy, J. R., 15
Eder, P. J., 70
Edgerton, A. M., 44
Edmondson, W. G., 99
Edmunds, K. B., 102
Edwards, A. D., 84
Edwards, E. C., 41
Edwards, F. L., 38
Efinger, P. C., 93
Ehart, J. A. S., 24
Ehrhart, J. P., 124
Eldridge, L., 44
Elgas, H. M., 127
Elgas, M. J., 70
Elgas, M. J., Jr., 70
Elgas, W. T., 70
Ellerd, H. G., 25
Ellingwood, W. A., 28
Elliot, A. D., 83
Elliott, J. S., 48
Ellis, H. V. H., 124
Ellithorp, R. T., 63
Eltinge, V. N., 109
Emerson, C. A., 39
Emerson, S. A., 50
Emory, G. H. H., 28
English, E. F., 54
English, R. M., 11
Enos, J. C., 89
Enright, H. B., 39
Erisman, H. L., 83
Erisman, O., 118
Ernst, H. M., 26
Esrey, Wm. H., Jr., 89
Essington, A. V., 21
Estes, R. M., 15
Estrado, S., 70
Etz, A. K., 123
Evans, A. N., 54
Evans, A. R., 26
Evans, C. W., 8
Evans, H. H., 70
Evans, J. C., 70
Evans, L. W., 28
Evans, S. F., 8
Ewalt, G. L., 28
Eyre, B. M., 80

Fagan, J. J., 54
Fagan, M. E., 103
Fagan, T. R., 112
Fahey, H. S., 39
Falkenburg, A. E., 83
Farley, R. H., 109
Farmer, K. V., 86
Farnsworth, T. B., 103
Farquhar, F. G., 34
Farquhar, W. S., 99
Farr, E. B., 101
Farr, S. P., 53
Farrell, E. L., 34
Farson, H. C., Jr., 57
Fasset, F. W., 82
Faunce, L. D., 38
Faustman, W. F., 8
Fehr, J. R., 15
Feireira, A. V., 53
Fell, E. T., 27
Fell, T., 27
Ferguson, A., 118
Ferguson, J. E., 18
Ferguson, L. R., 96
Ferraioli, R. H., 70
Fickes, E. W., 93
Findlay, A. J., 110
Finnegan, J. T., 37
Firmin, R. E., 39
Fish, E. T., 85
Fish, G. H., 79
Fisher, G. M., 81
Fisher, H. W., 98
Fisher, J. W., 102
Fisher, L. C., 40
Fisher, R. W., 113
Fisher, W. S., 39
Fitzell, G. G., 93
FitzGerald, A. J., 58
FitzGerald, C. C., 118
Fitzgerald, W. S.,
FitzPatrick, J. P., 13
Flanigan, D. J., 7
Fletcher, C. B., 23
Fletcher, M., 23
Fletcher, R. C., 19
Flickinger, C. L., 99
Flickwir, A. H., 105
Flint, G. M., 98
Flynn, J. H., 65
Foard, A. C., 30
Foard, A. V., 28
Foeller, H. C. E., 70
Folsom, D. B. N., 96

Font, M., 34
Foote, H. E., 77
Foote, J. A., 40
Foote, K. M., 123
Force, M. W., 81
Force, N. L., 96
Ford, E. C., 39
Ford, J. S., 19
Ford, R. H., 83
Foreman, A. H., 108
Forin, P. M., 116
Forrer, H. S., 87
Forve, C. S., 7
Foster, C. L., 15
Foucar, F. H., 70
Fowler, A. L., 96
Fowler, R. F., 19
Fowler, S. R., 124
Fox, C., 19
Fox, E. B., 70
Frambes, W. B., 124
Francis, L., 47
Frankel, J. D., 124
Franklin, R. C., 18
Fraser, E. A., 123
Fraser, J. H., 104
Fraser, W. H., 22
Frazer, C. R., 25
Frazer, J. C. (deceased), 126
Frederick, W. A., 46
Fredericks, W., 80
French, G. M., 50
French, G. T., 108
French, H. W., 36
Fretz, J. L., 92
Fritsche, W. J., 87
Fritts, W. T., 124
Froeb, H., 70
Froelich, John D., 19
Frost, H. L., 34
Frost, W. L., 35
Fulda, H. C., 70
Fuller, H. B., 85
Fuller, H. G., 15
Fulton, L. A., 6
Fuqua, F. O., 18
Furman, R., Jr. (deceased), 126
Furness, G. C., 67

Gable, G. E., 23
Gabriel, H. E., 124
Gabriels, A. T., 82
Gaebelein, P. W., 67
Gage, L. G., 104
Gagel, F. R., 86
Gailey, H. A., 29
Galbreath, W. W., 87
Gale, C. B., 38
Gale, I. R., 38
Gale, L. B., 38
Galloway, G. F., 15
Gallup, J. H., 10
Gallup, W. R., 47
Gans, C. C., 89
Gans, L. H., 58
Gantt, H. B., Jr., 28
Garabrant, J. E., 55
Garber, D. F., 80
Gardiner, M. R., 96
Garey, E. B., 106
Garey, T. F., Jr., 32
Garges, A. B., 15
Garner, L., Jr., 15
Garner, T. J., 15
Garretson, O. A., 25
Garrison, D. C., 113
Garrison, H. A., 15
Garrison, W. L., 70
Gartner, C. B., 123
Gaskins, W. W., 111
Gately, J. E., 28
Gates, F. S., 14
Gates, V. A., 5
Gay, A. A., 13
Gay, D. T., 13
Gay, R. P., 56
Gaylord, R. E., 13
Gaynor, G. J., 70
Gearhart, A. G., 100
Geer, W., Jr., 70
Gehrke, H. A., 45
Geis, W. H., 10
Gentzlinger, C. F., 124
George, H. R., 15
Getchell, W. W., 47
Geyer, H., Jr., 70
Giacomini, J. A., 7
Gibb, H. C., 70
Gibbon, C. W., 120
Gibson, C. A., 25
Gibson, H. C., 60
Gibson, J. A., 108
Gibson, L. W., 70
Giegerich, A. N. A., 78
Giegerich, L. J. A., 78
Gifford, C. L., 82
Gift, D. R., 90
Gilbert, A., 59
Gilbert, D. B., 79
Gilbert, E. D., 99
Gilbert, S. L., 70
Gilday, B., 67
Gildersleeve, N., 96
Giles, F. A., 24
Gill, R. E., 98
Gillett, J. B., 61
Gillett, K. E., 42
Gillett, L. B., 40
Gillie, G. R., 53
Gillis, W. C., 117
Gilson, J. P., 62
Gilson, V. W., 119
Ginder, W. L., 88
Gladwin, F. E., 123
Glaspey, R. M., 96
Glattfeld, J. W. E., 51
Glazier, L. G., 35
Glenn, G. M., 59
Glenn, J. G., 8
Glover, H. F., 85
Gluck, A. M., 91
Glynn, D. L., 13
Goble, F. J., 6
Goddard, S. S., 98

Goepel, C. P., 70
Goff, J. W., Jr., 70
Goff, W. R., 114
Goldbach, L. J., 28
Goldsborough, M. L., 28
Gompertz, J. M., 12
Goodere, H. J., 37
Goodfellow, E. H., 63, also 70
Goodwin, E. C., 70
Goodwin, J. W., Jr., 96
Goodwin, S. E., 109
Goodwin, W. E., 125
Gore, C. W., 110
Gore, G. A., 116
Gore, H. M., 110
Gormley, J. H., 103
Gotschall, W. A., 96
Gotshall, I. E., 96
Gott, E. F., 112
Gouinlock, W. S., 82
Gould, C. N., 19
Gousseff, W. V., 24
Graff, J. T., 28
Graham, C. T. G., 18
Graham, D. H., 6
Graham, M. P., 22
Gramm, G. E., 99
Granfield, T. H., 41
Grant, C. C., 57
Grant, H. J., 60
Grant, J. R., 116
Grant, R. A., 126
Grattan, J. F., 70
Gravatt, W. L., Jr., 110
Graves, T., Jr., 37
Green, B. M., 113
Green, H. H., 42
Green, J. M., 27
Green, M. M., 89
Greenawalt, J. E., 10
Greenawalt, W. E., 10
Greene, P. W., 108
Greene, V. R. H., 70
Greenwood, G. H., 109
Greenwood, J. W., 70
Greer, G. G., 118
Greer, J. A., 113
Greer, W. A., 9
Gregory, H. S., 64
Gregory, J. H., 120
Gregory, P. P., 67
Grempler, H. T., 30
Greynolds, L., 110
Griest, M. E., 70
Griffen, C. H., 15
Griffen, E. G., 27, also 58
Griffin, E. J., Jr., 27
Griffin, G. F., 19
Griffin, J. M., 82
Griffith, W. E., 102
Griffith, W. E., 95
Griffiths, F. P., 6
Griffiths, M. P., 8
Griggs, F. D., 35
Griggs, R. B., 35
Griswold, E. H., 50
Grogan, H. M., 78
Groner, P. C., 108
Grove, G. L., 92
Grumbein, J. B., 113
Guilford, E. F., 93
Gulick, J. D., 53
Gullickson, F. L., 115
Gullickson, G., 84
Gurney, V. H., 43
Gustafson, G. J., 45
Guthrie, W. L., 70

Habel, W. P. H., 15
Haberlin, J. H., 103
Hackett, W. H., 12
Hackman, C. K., 102
Haddock, S., 78
Haff, R. E. T., 50
Haffenreffer, A. F., 36
Haffner, W. C., 92
Hagedorn, A. C., 63
Hagen, H. F., 54
Haggard, H. W., 23
Hague, Rev. H. (Founder), 45
Hailes, Wm., Jr., 58
Haines, H. W., 70
Halbert, E. O., 30
Halkett, W. A., 96
Hall, A. O., 35
Hall, A. S., 41
Hall, A. W., Jr., 33
Hall, C. L., 36
Hall, F. D., 125
Hall, J. C., 42
Hall, J. N., 10
Hall, M. B., 49
Hall, R. N., 25
Hall, T. W., 29
Hall, W., Jr., 12
Hallborg, H. E., 125
Hambridge, G. J., 78
Hamel, H. F., 60
Hamilton, C. D., 28
Hamilton, F. C., Jr., 70
Hamilton, W. J., 47
Hammel, E. C., 107
Hamson, T. D., 38
Handlong, G., 70
Haner, C., 70
Hanes, J. L., 84
Hanke, A. G., 85
Hanke, E. O., 85
Hanmer, L. G., 71
Hansen, V., 22
Hanson, H. H., 26
Happel, Dr. W. H., 58
Harcourt, G. N., 96
Harcourt, H. N., 82
Hard, S., 59
Harding, R. G., 54
Hardinge, H., Jr., 31
Hardinger, R. W., 21
Hardy, S. F., 23
Hare, T. W., 56
Harlow, F. T., 39
Harlow, J. B., 33
Harlow, R. C., 91

Harp, P. W., 24
Harpel, Gates, 23
Harper, W. G., 111
Harris, H. A., 52
Harrison, E. A., 28
Harrison, F. M., 96
Harrison, G. B., 107
Harrison, J. L., 107
Harrison, J. T., 28
Harrison, P. H., 28
Hart, H. M., 109
Hartford, C., 71
Hartley, C., 10
Hartley, E. F., 111
Hartman, E. M., 93
Hartman, G. N., 93
Hartman, J. E., 90
Hartman, R. E., 94
Hartman, V. G., 125
Hartswick, F. G., 90
Hartzell, D. W. (unknown), 123
Harvey, D. P. (deceased), 125
Harwood, P. M., 34
Haskell, Dr. C. K., 60
Haskins, A. L., 96
Hastings, A. N., 35
Hastings, D. B., 67
Hastings, G. R., 66
Hastings, J. E., 67
Hastings, R. C., 66
Haubner, O. V., 71
Haughey, W. R., Jr., 124
Hauser, W. M., 21
Hausmann, F. W., 5
Haverstick, P. W., 100
Havner, H. H., 100
Hawk, F. D., 24
Hawkins, W. E., 28
Hawley, F. B., 11
Hawley, K. A., 7
Hawley, R. S., 6
Hawley, W. G., 99
Haworth, P. P., 12
Haworth, R. B., 24
Hawthorne, H. T., 54
Hayden, W. V., 34
Hayt, R. A., 63
Hazelton, S. C., 39
Hazlett, H. C., 114
Head, A., 119
Heald, E. D., 50
Healy, E. J., 71
Heatly, D. B., 36
Hechler, V., 108
Hedges, G. F., 114
Hedges, P. H., 55
Hefferman, T. L., 107
Heide, H. L., 71
Heidelbaugh, W. W., 83
Heighe, R. H., 52
Heine, R. M., 31
Heisen, H. N., 8
Helb, G. C., 102
Helm, H. P., 88
Helm, L. P., 88
Helm, R. L., 46
Helm, R. W., 79
Helmholdt, W., 109
Hemenway, T., 44
Hemphill, E. S., 104
Henderer, W. E., 14
Henderson, J. P., 85
Hendrick, W. M., 71
Hendricks, C. W., 96
Hendricks, J. A., 7
Hennessey, Dr. F. A., 82
Henney, D. B., 11
Henry, H. G., 104
Henry, N. (unknown), 125
Henry, R. A., 101
Henry, W. E., 119
Henson, P. P., 71
Henze, C. W., 12
Herbert, L. B., 71
Hereford, W. D., 18
Herndon, I. C., 114
Herndon, Jr., J. C., 108
Herr, F. T., 33
Herr, L. B., 14
Herring, A. C., 78
Herrman, L. E., 71
Hertz, C. H., 121
Heslin, J. E., 79
Hetrick, L. V., 90
Hevia, A. A., 71
Hewett, M. W., 21, also 47
Hewitt, H. M., Jr., 21
Hewlett, F. C., 66
Heyd, L. K., 96
Hibbs, D. L., 26
Hibbs, H. H., Jr., 26
Hickman, E. C., 50
Higgins, E. S., 78
Higgins, E. W., 33
Higgins, E. W., 12
Higgins, M. E., 29
Highham, G. F., 96
Hildebrand, J., Jr., 71
Hildreth, P. H., 40
Hildreth, T. F., 66
Hill, F. W., Jr., 33
Hill, G. R., 7
Hill, J. T., Jr., 53
Hill, L. A. (deceased), 126
Hill, N. H., 56
Hill, R. W. S., 49
Hillman, C. D., 10
Hillyard, W. K., 119
Hilts, H. E., 67
Hinkel, E. J., 71
Hinman, C. F., 124
Hinsdale, R. C. (deceased), 125
Hinter, W. B., 110
Hitchcock, F. G., 38
Hixon, C. S., 47
Hoadley, Dr. A. H. (deceased), 126
Hoban, B. A., 50
Hoban, G. W., 50
Hobart, D. R., 71

Hobbs, F. D., 56
Hocker, I. S., 92
Hodgman, Dr. A. F., 59
Hoeppner, E. G., 115
Hoffman, E., Jr., 71
Hoffman, F. K., 71
Hoffman, G. L., 88
Hoffman, P., Jr., 71
Hoffman, P. R., 115
Hofmann, A. A., 98
Hogan, D. E., 47
Hogan, M. A., 71
Hogg, G., 112
Holbert, J. T., 9
Holcomb, C. P., 88
Holde, H. N., 71
Holladay, E. W., 71, also 107
Holland, J. M., 28
Hollenbeck, L. L., 61
Hollinger, J. A., 98
Holmes, J. A., 15
Holmes, T. B., 50
Holt, H. D., 126
Holtz, L. M., 96
Honeyford, Dr. L. B., 64
Hooke, R. A., 105
Hooker, W. A., 105
Hoornbeck, C. A., 67
Hoover, F. W., 15
Hoover, L. R., 20
Hoover, S. C., 32
Hopkins, G. S., 65
Hopkins, M. E., 34
Hopkins, S. R., 30
Hopkins, W. W., 29
Hopping, F. W., 81
Horen, G. A., 119
Horne, R. W., 38
Horwood, H. A., 71
Hostetter, E. B., 86
Hotchkiss, G. W., 12
Hough, M., 50
Hough, W., 50
Houston, A., 71
Houston, R. H., 48
Howard, E. C., 34
Howard, G. L., 125
Howard, J. H. (deceased), 125
Howard, J. H., 38
Howard, R. N., 61
Howard, S. F., 33
Howe, C. S., 85
Howe, E. D., 38
Howe, E. L., 20
Howe, W. B. (deceased), 125
Howell, H., 67
Howland, J. A., 85
Howry, R. R., 7
Hoy, W. E., Jr., 56
Hoyt, R. D., 87
Hubbard, G. C., 42
Hubbard, J. E., 30
Huber, W. L., 6
Hudson, D. K., 47
Huey, G. O., 47
Huff, J. C., 96
Huffman, G. E., 127
Hughes, E. A., 71
Hughes, H. E., 124
Hughes, J. W., 79
Hughes, N., 28
Hull, A. J., 44
Hull, E. F., 60
Hull, H. B., 12
Hull, Dr. J. B., 44
Hull, Dr. S. P., 77
Hull, Dr. T. A., 81
Hume, R. C., 108
Hundley, J. M., 28
Hundley, P. G., 107
Hunicke, R. S., 56
Hunt, C. R., 96
Hunt, E. H. (deceased), 125
Hunt, R., Jr., 55
Hunt, W. F., 101
Hunter, W. B., 110
Huntress, W. C., 50
Hupe, H. L., 50
Hurley, C. A., 35
Hurley, Dr. F. J., 106
Huse, F. R., 34
Hussa, L. R., 56
Hussey, R. G., 28
Husted, G. E., 16
Hutchens, J. H., 71
Hutcheon, F. E., 71
Hutchings, J. T., 78
Hutchins, O., 50
Hutchinson, B. H., 64
Hutchinson, C. N., 24
Hutchinson, J. G., 33
Hutchinson, R. R., 98
Hutchinson, W. A., 89
Hyde, A. L., 49

Iglehart, E. W., 27
Ingram, W. G., 96
Insinger, F. N., 109
Inslee, J. P., 88
Intemann, A. C., 71
Iobst, L. L., 91
Irvine, J. R., 115
Isbell, O. C., 71

Jackson, H. A., 71
Jackson, H. G., 117
Jackson, R. H., 33
Jacobs, H. M., 79
Jacobson, J. D., 20
Jadwin, D. P. (unknown), 125
Jaeger, T. L., 24
Jaeggli, H. R., 54
Jaffrey, C. P., 47
James, E. F., 92
James, J. W., 104
Jameson, C. B., 71
Jamieson, A. D., 54
Jamison, F. M., 111
Janes, Dr. G. H., 43
Jay, W. H. E., Jr., 64
Jenkins, Dr. D. J., 99

Jenkins, H. E., 108
Jenkins, S. R., 111
Jenkinson, R. D., 88
Jenks, A. E., 47
Jenks, H. E., 45
Jennings, Dr. G. J., 66
Jevne, G. W., 47
Jewett, F. C., 33
Jewett, M. H., 78
Jewett, R. L., 78
Jimenis, O., 71
Johannsen, L. C., 71
Johnson, Dr. A. M., 78
Johnson, E., Jr., 16
Johnson, E. F., 99
Johnson, F. P., 125
Johnson, G. D., 113
Johnson, R. A., 63
Johnson, R. L., 18
Johnston, I., 82
Johnstone, A. S., 71
Jolliff, C. F., 114
Jones, A. C., 71
Jones, C. H., 104
Jones, C. M., 47
Jones, C. R., 113
Jones, E. A., 12
Jones, E. P., 96
Jones, H. F., 35
Jones, I. B., 23
Jones, L. F., 41
Jones, N. H., 8
Jones, N. N., 40
Jones, R.
Jones, R. H., 108
Jones, R. S. (unknown), 123
Jordan, H. E., 107
Jordan, P. B., 43
Joslin, Dr. J. W., 65
Joslin, R. K., 104
Joyce, H. R., 125
Judd, H. L., 85
Judge, H. V., 58
Judson, L. C., 8

Kable, E. M., 92
Kaltwasser, C. M., 71
Kane, I. P., 31
Kathan, Dr. D. L., 79
Kathan, Dr. S., 59
Kay, Dr. C. R., 53
Kean, T. S., Jr., 30
Keating, Dr. C. V., 66
Keating, V. J., 30
Kee, J., 108
Kee, J. N., Jr., 111
Keefer, J. F., 90
Keefer, S. H., 56
Keeling, L. M., 20
Keely, J., 112
Keely, J. S., 36
Keenan, J. W., 100
Keigher, Dr. R. C., 79
Keighley, J. F. M., 103
Keith, W. N., 71
Keller, J. H., 83
Kelley, H. T., 71
Kellogg, J. W., 92
Kellogg, W. A. (deceased), 125
Kelly, A. P., 28
Kelly, H. C., 9
Kelsey, R. H., 50
Kemble, A., 16
Kemp, T. J., 16
Kemper, W. A., 50
Kennedy, D. B., 79
Kennedy, J. D. P., 89
Kenner, A. W., 16
Kenney, A. L., 62
Kenney, F. J., 71
Kent, H. O., 20
Kenworthy, H., 90
Kenyon, A. J. (unknown), 124
Keplinger, J. C., 85
Keplinger, R. B., 85
Kernan, J. L., 28
Kerper, R. E., 96
Kerr, W. H., 98
Keuffel, A. W., 54
Keuffel, C. W., 54
Keyes, F. G., 34
Keyes, J. G., 54
Kidd, Dr. D., 81
Kiefer, A. W., 88
Kiely, R., 72
Kieselbach, H. A., 53
Kight, R. S., 108
Kilburn, D. G., 117
Kilburn, G. H., 116
Kilian, T. P., 72
Kille, H. S., 55
Killmer, M. I., 102
Kilts, Dr. W. S., 80
Kimball, G. W., 43
Kimball, K. C., 43
King, A. F. A., 16
King, B. W., 113
King, C. F., Jr., 14
King, Dr. C. T., 64
King, S. M., 81
King, W. R., 56
King, W. W., 66
Kinne, J. B., 109
Kinney, A. L., 38
Kinney, B. A., 38
Kinney, C. M., 8
Kinney, E. M., 80
Kinney, J. R., 44
Kirk, W., 78
Kirkegaard, C. A., 117
Kirkland, A. H., 37
Klett, F. W., 106
Kline, A. C., 78
Kloman, E. H., 28
Knable, G. E., 98
Knapp, K. J., 63
Knight, C. W., 118
Kniskern, Dr. J. W. (deceased), 126
Knowles, W. F., 34
Koblegard, R. R., 110
Kocher, S. C., 127
Koontz, B. D. H., 111

Korneman, H. A., Jr., 55
Kosman, W. F., 100
Kraemer, M., 65
Kraetzer, E. R., 54
Krantz, A. R., 92
Krause, J. D., 93
Kress, G. W. B., 72
Krieder, W. A., 89
Kroger, H. A., 80
Krueger, W. F.
Krumbeck, W. (unknown), 125
Kuhn, H. C., 72
Kulberg, F. T., 34
Kunkle, F. E., 16
Kunst, F. B., 113
Kunst, G. H. A., 111
Kunz, W. F., 20
Kuroda, S., 120
Kyle, G. W., 72

Lackey, B. H., 96
Ladner, E. G., 96
Ladner, G. C., 96
LaFetra, C. W., 56
Laffey, M. C. V., 55
Lamar, L. Q. C., 32
Lamason, O. B.
Lamb, Dr. R. D., 127
Lamb, R. B. C., 66
Lambelet, C. H., 104
Lambert, E. A., 11
Lambert, H. R., 24
LaMoure, Dr. C. T. E., 79
LaMoure, Dr. H. A., 84
Lanahan, Dr. J. A., 58
Landes, F. R., 19
Landis, J. B., 94
Landis, W. S., 100
Lane, G. T., 37
Lane, H. A., 124
Lanehart, L. N., 64
Laney, A. R., 20
Lang, T. S., 110
Langdon, J. A., 106
Lansing, C. D., 10
Lansing, N. F., 6
Lantry, J. P., 72
Lapham, J. S., 46
Larrimore, R. M., 67
Larson, O. F., 26
Larzelere, C. L. V., 16
Lasier, E. L., 16
Latham, H. S., 52
Laudenslager, D. K., 102
Lauder, E. G., 96
Lauer, W. G., 72
Laughlin, B. F. (deceased), 126
Lavelle, W. G., 114
Law, F. A., 16
Law, J. E., 16
Lawford, F., 102
Lawrence, R. A., 58
Lawrence, R. R., 72
Lawson, R. B., 84
Lawson, W. P., 28
Lawyer, Dr. T., 58
Lazier, F. S., 116
Leahy, T., 114
Learned, W. H., 26
Leas, F. S., 22
Leavans, G. D., 72
Leavitt, A. H., 84
Lebret, G. H., 54
LeBrun, Dr. L., 58
LeFebre, Dr. S., 63
Legge, J. E., 31
Leh, R. H., 91
Lehman, Dr. J. L., 111
Leidich, H. A., 101
Leighton, L., 45
Leighton, S. W., 44
Leitch, E. N. (deceased), 127
Leland, C. L., 37
Lemley, C. M., 113
Lemley, G. C., 94
Lemley, G. F., 72
Lempe, Dr. G. G., 58
Lentz, J. B., 96
Leonard, F. N., 54
Leonard, H., 115
Leps, H. M., 111
Lester, H. M., Jr., 67
LeVan, H. M., 99
Lewellen, L. S., 114
Lewis, A., 47
Lewis, A. M., 22
Lewis, A. S., 72
Lewis, H. D., 28
Lewis, J. F., 36
Lexon, A. T., 72
Liebensberger, M. C., 92
Liebig, O., 119
Light, D. S., 93
Light, W. W., 101
Lindeman, C. A., 5
Lindley, P. C., 84
Lindsay, R. W., 60
Lines, W. P., 14
Linney, R. Z., 84
Linsley, C. W., 77
Lipes, H. J., 58
Lipes, R. S., 61
Litchfield, G. A., 42
Litchfield, R. M., 34
Litchfield, W. J., 34
Little, H. P., 27
Littlepage, W. H., 16
Lively, H. S., 111
Lochner, J. E., 58
Lockwood, H. S., 63
Loeble, C. I., 81
Loeling, G., 56
Logan, G. C., 99
Lohr, J. M., 65
Loizeaux, E. S., 124
Lombard, J. O., 14
Lonehart, L. N., 64
Long, A. B., 93
Long, H. E., 20
Long, L. L., 22
Long, S. H., 125
Longaker, G. M., 99
Loomis, F. H., 11
Loomis, J. S., 20

Loop, H. L., 79
Lopez, A., 72
Lord, A., 116
Lorenz, K. K., 86
Lorenzo, F. A., 99
Loughran, F. W., 72
Lounsbury, C. P., 121
Love, F. G., 98
Love, J. A. C., 110
Love, J. E. R., 45
Love, Lewis A., 110
Lovering, H. D., 48
Lowe, J. A., 44
Lowe, J. S., 104
Lowenberg, L., 85
Lozier, W. S., 72
Lublin, A. W., 72
Lucas, H. A., 78
Lucas, H. P., 28
Ludwick, E. E., 89
Ludwick, F. J., 100
Lukens, B. E., 90
Lull, R. D., 36
Lyman, F. C., 47
Lynch, B. E., 12
Lynch, C. P., 62
Lynch, E. W., 12
Lynn, F. S., 28
Lynn, L. K., 98
Lyon, W. C., 28
Lyons, B. P., 35
Lyons, J. J., 58
Lyons, J. W., 112
Lyttle, J. H., 98

McCabe, J., 72
McCallum, N. W., 72
McClaine, A. F., 109
McCleary, B., 72
McClintock, E. A., 42
McClure, A. J., Jr., 90
McClure, J. J., 89
McCobb, E. F., 72
McComb, E., 10
McComb, R. J., 86
McCorkle, J. T. R., 19
McCormick, J. S., 58
McCoy, C. E., 113
McCoy, H. E., 108
McCullouch, H. W., 22
McDonald, A. J., 72
McDonald, E. O., 72
McDonald, F. P., 72
McDonald, J. E., 72
McDowall, J. L., 56
McDowell, R. J., 117
McElderry, A. B., 28
McElhinney, A. J. J., 72
McEntyre, F. E., 95
McGee, E. M., 77
McGill, A. R., 12
McGillian, E. F., 81
McGillicuddy, J. G., 63
McGinnis, B. F., 113
McGinnis, H. J., 113
McGlennon, A. C., 116
McGrath, E. J., 64
McGrath, R. P., 34
McGrath, T. A., 63
McIlveen, H. C., 5
McIntosh, R. L., 20
McIntyre, W. A., 88
McKeen, E. W. (deceased), 127
McKown, W. R., 98
McLaughlin, E. B., 55
McLaughlin, J. R., 54
McLaughlin, L. C., 60
McLaughlin, N. E., 115
McLaughlin, T. J., Jr., 54
McLean, D. H., 53
McLean, J. G., 118
McLure, P., 49
McMahon, D. F., 73
McMahon, E. A., 73
McMullen, H. D., 118
McNayr, R. S., 41
McNeil, H. H., 20
McNeil, W. K., 118
McPhillips, J. A., 80
McQuaid, J. D., 73
McQueen, C. M., 123
McTaggart, J. R., 24
MacDonald, E. L., 55
MacDonald, K. D., 50
MacDonald, R. S., 77
MacDonald, W. G. (deceased), 126
MacDonald, W. W., 72
MacFarlane, R. F., 72
MacGreevy, W. J., 21
Mackentepe, F. F., 85
Mackenzie, G. C., 118
Mackie, F. H., 117
Mackinnon, R. A., 60
Macintosh, D. C., 72
Macintosh, M. E., 37
Maclachlan, A. J., 116
MacLane, P. B., 12
MacMullan, J. E., 47
Macnaughton, J., 118
Macomber, E. L., 43
MacWilliams, H. J., 14
Maddux, R. F., 26
Magie, J. E., 52
Magie, W. E., 115
Magnus, E., 49
Mahoney, D. L., 40
Mahoney, E. R., 40
Mahoney, W. A., 104
Maits, C. B., 98
Malcolm, J. D., 72
Malone, A. L., 28
Maloney, C., 61
Maloney, E. W., 64
Maloney, F. R., 61
Mandler, C. J., 87
Manley, H. G., 46
Manley, H. L., 103
Mann, T. A., 83
Manwaring, R. A., 96
Maps, C. H., 106
March, A. L., 41
March, H. J., 41
Marchmont, J. H., 45

Marcy, H. S., 43
Marden, W. W., 81
Markham, G. B., 72
Marr, H. B., 112
Marsh, A., 44
Marsh, C. R., 76
Marshall, G. M., 72
Marshall, J. R., 117
Marshall, J. W., 16
Marshall, S. W., 97
Martel, A. A., 39
Marten, W. G., 113
Martin, A. K., 111
Martin, F., 57
Martin, G. W., Jr., 72
Martin, H. C., 94
Martin, H. P., 77
Martin, J. J., 97
Martin, M. L., 124
Martin, T. S., 107
Martinez, C. A., 119
Marvin, S. B., 107
Mason, D. N., 72
Mason, E. L., 16
Mason, J. W., 114
Massenberg, G. Y., 28
Mather, C., 57
Matheson, H. M., 18
Mathews, A. A., 109
Mathis, V., 57
Matschke, M. H., 47
Matthews, J. G., 109
Matthews, J. J., 101
Matthews, J. M., 28
Mattice, H. A., 72
Mauthe, J. L., 90
Maxwell, C. E., 79
Maxwell, H., 110
Maxwell, M. C., 72
May, F. G., 36
Mayers, C. E., 111
Mayers, W. S., 111
Mayne, A. H., Jr.
Mayne, E. W., 25
Mayre, W. C., 28
Meads, E., 16
Medford, H. S., 127
Meehan, A. F., 97
Meek, B. S., 66
Meeker, L. M., 58
Megraw, H. A., 119
Mehard, H. R., 94
Meikle, A. U., 117
Meismann, S., 49
Melhorn, W. G., 92
Mellon, M. P., 5
Menocal, J. G., 14
Meredith, J. A., Jr., 111
Merrill, J. H., 123
Meriwether, W. W., 49
Merwin, M. G., 12
Merz, C. F., 97
Merz, H. B., 97
Meseroll, J. H., 52
Mess, C. J., 16
Metcalf, B. R., 7
Metger, G. W., 31
Metz, E. H. F., 88
Michell, J., 73
Michener, E. C., 45
Middlebrook, W. T., 106
Miehling, R. (unknown), 124
Miles, G. F., 73
Milholland, H. C., 98
Milholland, J., 98
Millar, S. R., 108
Miller, A. R., 73
Miller, B. W., 102
Miller, C., 73
Miller, C. C., 16
Miller, C. E., 54
Miller, C. L., 16
Miller, D. S., 12
Miller, F. O., 27
Miller, F. S., 91
Miller, H. B., 94
Miller, J. C., 88
Miller, J. S., 97
Miller, P. E., 48
Miller, R. J., 23
Miller, W. M., 26
Milliken, A. S., 39
Milliken, R., 112
Millman, S. R., 58
Mills, C. G., 89
Mills, H. O., 37
Mingos, H. L., 97
Minor, H. W., 13
Minor, J. H., 12
Missildine, J. G., 50
Monroe, W. C., 27
Montgomery, J. L., 57
Montillon, G. H., 23
Montz, C. A., 93
Moody, W. R., 30
Mooney, F. A., 38
Moore, B. G., 113
Moore, C. H., 60
Moore, C. K., 21
Moore, E. E.
Moore, E. K., 73
Moore, J. H., 7
Moore, J. W., 61
Moore, L. H., 9
Moore, N., 63
Moore, V. A., 65
Moran, R. F., 109
Morgan, G. J., 28
Morgan, J. F., 62
Morgan, J. H., 49
Morgan, J. T., 110
Morgan, T. C., 73
Morison, R., Jr., 86
Moritz, J. D., 124
Morrill, A. W., 5
Morrill, C. W., 39
Morris, A., 125
Morris, P. E., 92
Morris, R. L., 113
Morrow, G. D., 115
Morse, F. R. (deceased), 127
Morse, S. L., 73
Morton, R. C., 105
Moses, F. I., 80

Moses, L., 66
Mosher, A. F., 63
Mosher, C. B., 65
Moss, A. B., 73
Moss, R. R., 9
Motz, G. E., 24
Moulton, H. J., 7
Moulton, M., Jr., 73
Moyer, B. W., 93
Moyer, R. O., 6
Mulford, F. B., 52
Munger, B. V., 61
Munroe, D. M., 42
Munsell, E. A., 12
Munson, C. W., 22
Munson, W. A., 37
Munson, W. L., 64
Murch, E. R., 53
Murchie, H. F., 57
Murchie, W. E., 57
Murdaugh, J. E. D., 107
Murphy, F. D., 32
Murphy, G. B., 73
Murphy, R. J., 118
Murphy, W. G., 11
Murray, C. E. P., 92
Murray, J. R., 16
Murray, J. S., 28
Myers, C. F., 58
Myers, T. J., Jr., 97
Myler, T. F., 98

Naething, F. S., 73
Nation, B. B., 77
Nay, W. S., 36
Nebeker, H. G., 106
Nebelung, R. E., 6.
Needham, C. W., 16
Neely, M. M., 111
Neergaard, C. F., 73
Neill, W. J., 110
Nellis, W. J., 58
Nelson, C. F., 23
Nelson, H. W., 81
Nelson, M. E., 84
Nelson, R. A., 21
Nessenthaler, F. G., 89
Nettleton, F. I., 13
Neuls, J. D., 8
Neuman, G. H., 58
Neville, M. K., 50
Neville, W. D., 45
Newbold, G. B., 25
Newcomb, F. H., 25
Newton, F. L., 12
Newton, J. F., 63
Nichols, A. C., 103
Nichols, F. M., 30
Nichols, R. B., 43
Nichols, W. G., 57
Nichols, W. W., 44
Nicholson, D., 40
Nickerson, G. P., 102
Nicoll, W., 60
Niles, I. D., 12
Nisbet, W. D., 104
Nissley, D. H., 93
Nitch, N. C., 28
Nixon, C. R., 21
Noble, W. D., 32
Nobles, G. S., 73
Noerling, H. J., 81
Nolting, E. L., 90
Noonan, F. J., 81
Noren, G. A., 119
Norris, C. E., 45
Norris, E. J., 44
Norris, E. P., 52
Norris, H. J., 5
Northrup, L. M., 20
Norton, C. A., 43
Norton, C. S., 58
Nourse, R. F., 16
Nutter, T., 111
Nutting, C. A., 43

Oakland, E. S., 21
Ober, C. H., 103
O'Brien, F. J., 73
O'Brien, I. K., 107
O'Brien, J. P., 58
O'Brien, R. J., 82
O'Connell, E. J., 73
O'Connell, J. J., Jr., 73
O'Connell, W. S., 73
O'Connor, C. A., 21
O'Connor, F. W., 125
O'Crowley, C. R., 55
Ogden, C. R., 110
Oglesby, F. B., 84
O'Gorman, W. H., 73
Old, A. H., 50
Oldershaw, F. H., 12
Olmstead, F. T., 34, also 44
Olmstead, H. B., 60
O'Neil, H. B., 50
O'Neil, L. F., 59
Oppel, E. I., 65
Orbin, W. B., 98
Ormsby, E. H., 63
O'Rourke, F. E., 61
Orr, L. J., 27
Orris, C. S., 89
Osborne, W. B., Jr., 87
Osburn, O. L., 23
Ostlund, H. A. (deceased), 127
O'Sullivan, W. J., 9
Otto, A. C., 115
Owen, C. W., 87
Owen, H. A., 81
Owen, J. J., 67
Owings, L. G., 32

Packard, C. B., 81
Packard, F. L., 73
Packer, F., 73
Padgett, E. R., 85
Padgett, H. H., 16
Page, H. O., 45
Pagliery, J. C., 14
Paine, A. W., 73
Paine, W. N., 109
Palmer, I. P., 52
Palmer, R. C., 48

Papenberg, H. E., 73
Parish, E. J., 76
Parish, W. H., 55
Park, F. W., 42
Parker, E. K., 36
Parker, G. A., 11
Parker, H. H., 38
Parker, W. C., 34
Parks, G. P., 73
Parmenter, G. F., 27
Parran, T., Jr., 32
Parsells, T. W., 5
Parsly, L. F., 29
Parsons, C. E., 16
Parsons, J. B., 111
Parsons, R. C., 73
Parsons, W. A., 41
Partridge, F. H., 18
Patch, G. W., 33
Patch, R. K., 34
Paterson, R. L., 50
Patten, B. M., 50
Patterson, J. B., 83
Patterson, J. C., 89
Patton, D. C., 97
Paul, H. J., 20
Payne, C. S., 124
Paynter, R. H., 73
Peake, W. T., 16
Pearcy, C. L., 114
Pearcy, E., 114
Pearcy, E. M., 111
Pearson, C. C., 33
Pearson, G. G., 125
Pease, L. N., 11
Peck, J. O., 77
Peddycord, R. H., 109
Peek, S. C., 62
Peffer, H. C., 23
Pendleton, A. P., 32
Pennington, W. J. (deceased), 126
Pense, E. H., 118
Peoples, C. H., 89
Perkins, C. C., 105
Perkins, E. L., 41
Perrin, E. O., 35
Perry, A. D., 45
Perry, B. C., 31
Perry, J. E., 67
Perry, J. V. B., 73
Perry, M., 83
Peterman, C. L., 102
Peters, F. C., 88
Peterson, E. S., 87
Pettingill, E. M., 64
Pfeiffer, B. V., 80
Pfletschinger, F., 73
Phelps, H. L., 66
Philbrick, E. D., 98
Philbrick, W. E., 42
Philips, J. R., Jr., 57
Phillips, A. (deceased), 127
Phinny, C. M., Jr., 73
Pickering, J. C., 121
Pickett, R. S., 97
Pierce, F. W., 100
Pierce, H., 104
Pierce, W. A., 25
Pierson, F. J., 82
Pierson, J. A., 73
Pigott, M. C., 50
Pike, F. B., 47
Piles, W. B., 112
Pinck, G. W., 60
Pinkham, M. O., 45
Pinkham, R. S., 45
Piper, B. M., 39
Pipes, W. L., 16
Pitkin, G. P., 52
Pitzer, C. T., 112
Plant, A. G., 16
Platt, L., 28
Plunkett, R. E., 81
Pollard, J. F., 9
Port, J. E., 92
Porter, C. T., 5
Porter, H. L., 85
Porter, J. D., 85
Porter, W. H., 33
Porto, R. M. D. S., 119
Posey, F. S., 31
Post, M. D., 111
Potter, E. E., 106
Pow, G. W., 26
Powell, E. B., 31
Powell, F. M., 110
Powell, H. R., 78
Powell, R., 100
Pratt, L. S., 36
Pray, I. R., 39
Pray, T. C., 33
Prescott, C. A., 61
Prescott, W. L., 14
Prevear, E. C., 38
Price, H. F., 97
Price, J. A., 74
Pride, W. F., 26
Pringle, J. F., 118
Prior, R. A., 35
Pritchard, H., 94
Proctor, D. C., 105
Proehl, P. F., 20
Proulx, E. G., 23
Prout, W. C., 34
Prouty, L., 38
Pultz, L., 80
Purchas, A. E., 74
Putnam, C. A., 26
Putnam, E. F., 36
Putnam, G. H., 123
Putnam, S. L., 101
Putnam, W. H., 74
Pyfer, J. F., 93
Pyle, H., Jr., 14
Pyle, T., 14

Ouackenbush, E. A., 66
Ouackenbush, W. K., 66
Ouezada, C. T., 119
Quinn, E. F., 74

Racicot, P. A., 106
Rae, E. G., 49
Ragan, C. A., 16

Ramsay, R. H. (deceased), 126
Rand, C. W., 28
Rand, F. P., 45
Rand, L., 48
Randall, L. H., 111
Randolph, C. F., 126
Ransdell, R. C., 16
Ranschousen, L. A., 42
Ranson, B. B., 54
Rauers, J. M., 18
Rausch, A. F., 74
Rawson, H. W., 33
Ray, E. H., 32
Read, B., 120
Read, E. M., Jr., 74
Read, F. H., 103
Read, H. B., 43
Reay, D. C., 113
Reber, R. L., 99
Redfield, D. W., 11
Redick, E. S., 50
Redman, W. R., 74
Reed, E., 124
Reed, J. W., 100
Reed, L. I., 6
Reed, R. C., 123
Reeve, 2d, A. V., 20
Reger, H. S., 65
Rehnke, C. A., 47
Rehnke, E. B., 47
Reid, A., 28
Reid, J. H., 81
Reid, R., Jr., 80
Reiff, E. P., 97
Reilly, J. B., 74
Reinburg, J. E., Jr., 58
Reinhart, J. B., 81
Reinhart, J. J., 16
Reinhart, P. L., 115
Reis, S. A., 14
Reist, J. L., 93
Renner, R. R., 105
Rennie, R. M., 7
Ressequie, Dr. F. J., 79
Rexford, H. I., 82
Rhoades, W. G., 9
Rhodes, O., 29
Riblet, E. B., 74
Riblet, R. F., 74
Rice, B. F., 87
Rice, C. A. A., 20
Rice, C. E., 41
Rice, F. B., 6
Rice, I. E., 39
Rice, L. L., 104
Rich, A. G., 74
Rich, E. G., 74
Richardson, C. H., 41, also 122
Richardson, E. F., 39
Richardson, G. E., 34
Richardson, J. C., 36
Richardson, M., 104
Richardson, R. W., 51
Richter, C., 74
Ricker, S., 93
Ricks, H. L., Jr., 7
Riddell, J. R., 116
Ridder, B. H., 74
Ridder, J. E., 74
Ridder, V. F. T., 74
Riddle, J. H., 25
Riddleberger, H. H., 16
Ridgway, F. B., 106
Riefkohl, R. W., 107
Rienhoff, W. F., 49
Rigg, S. B., 99
Riggin, G. E., 30
Riggins, J. A., 52
Riggs, H. B., 61
Righton, H. Y., 18
Riley, E. J., 78
Ringold, S. L., 48
Riordan, R. J., 124
Ripley, Jr., F., 52
Ripple, J. D., 102
Risley, C. E., 123
Roalf, T. H., 59
Robarts, K. W., 7
Robbins, H. A., 74
Roberts, A., 38
Roberts, C. E., 23
Roberts, C. K., 74
Roberts, H. M., 55
Roberts, H. S., 94
Roberts, J. A., 109
Roberts, W. E., 53
Robertshaw, J. C., 62
Robertson, C. L., 100
Robertson, O. H., 6
Robertson, W. C., 103
Robeson, C. W., 92
Robinson, A. S., 14
Robinson, E. G., 14
Robinson, E. V. D., 48
Robinson, J. F., 97
Robinson, R. B., 48
Robison, W. H., 98
Robson, R. G., 116
Rockwood, A. F., 36
Rodiger, W. G., 20
Roe, A. B., 85
Roefer, C. M., 21
Roelke, H. E., 104
Roeth, G., Jr., 8
Rogers, A., 74
Rogers, D. R., 110
Rogers, E. A., 26
Rogers, E. G., 108
Rogers, F. N., 10
Rogers, G. A., 7
Rogers, H. P., 41
Rogers, H. S., 92
Rogers, J. D., 16
Rogers, J. D., 77
Rogers, P. B. (deceased), 127
Rogers, W. R., 107
Rohrer, C. W., 6
Rohrer, G. H., 93
Rohrer, L. T., 102
Roland, S. B., 99
Roller, R. J., 8
Rollins, H. T., 24
Roman, O., 21

Roman, W., Jr., 21
Rooney, J. F., 59
Root, A. B., 11
Root, A. G., 59
Root, J. E., 11
Root, L. A., 33
Root, W., 104
Root, W. A., 36
Ropes, I. F. C., 74
Rose, C. R., 57
Rosengrant, C. A., 76
Ross, F. G., 98
Ross, J. G., 117
Ross, S. H., 74
Rossman, W. B., 59
Roth, C. E., 100
Roth, G. L., 91
Roth, W. E., 74
Rothschild, K. V., 48
Rouse, R. A., 31
Rowe, I. S., 40
Rowell, D. P., 13
Rowley, E. B., 7
Rudolph, C. F., 97
Ruedy, C. O., 16
Ruggles, B. C., 10
Ruhl, C. H., 29
Ruhl, W. A., 29
Rumbough, W. S., 108
Rundle, H. B., 13
Ruslander, S. L., 98
Russel, E. H., Jr., 12
Ryan, F. H.
Ryan, W. H., 53
Ryder, I. E., 18
Ryder, L. W., 16

Sabey, W. D., 78
Sadlier, J. E., 78
Sagmeister, J., 85
Sallfield, A. J., 85
Sallfield, R., 85
Salmon, T. W., 35
Salter, H. C., 112
Sanborne, K., 8
Sands, H. S., 114
Sandy, C. J., 102
Sanford, W. H., 79
Sappington, E. M., 30
Sappington, W. F., 101
Sassaman, Howard L., 92
Saunders, E. B., 37
Saunders, F. N., 59
Saunders, T. H., 33
Sauter, C. J., 97
Sautter, A., 59
Sawyer, T. D., 110
Sayre, C. H., 64
Sayres, A. N., 93
Scarlet, J. A., 85
Schafer, W. P., 74
Schaffer, J. C., 124
Schaffer, O. S., 93
Schaffner, H. A., 92
Schaffner, P. F., 92
Schafhirt, A. Y., 74
Schaible, G. C., 74
Schang, F. C., Jr., 74
Schearer, R. P., 99
Scheetz, C. D., 99
Scheffler, J. W., 11
Schell, L. B., 26
Scherr, E. W., Jr., 74
Schirck, F. F., 66
Schiverea, W. J., 55
Schleuter, W. L., 21
Schmidt, C. L., 29
Schnebly, D. C., 98
Schneider, O. H., 74
Schober, F. C., 18
Schoble, C. E., 97
Schoble, F. G., Jr., 102
Schoble, J. L., 102
Schoch, D. E., 90
Schoettle, G. H., 74
Schoeverling, W. L. W., 115
Schofield, W. W. J., 57
Scholl, J. M., 102
Schoonmaker, J. I., 82
Schouler, W. S., 41
Schubert, B. L., 35
Schueler, J. E., 29
Schultz, F. W., 48
Schultz, L. H., 92
Schulze, L. D., 8
Schumacher, F. L. R., 90
Schuman, C. R., 94
Schuyler, A. H., 79
Schwartz, P. H., 92
Schwenk, A. B., 10
Schwerd, F. M., 74
Scott, C. McR., 48
Scott, J. N., 118
Scott, W. D., Jr., 29
Scott, W. W., 64
Scovil, S. S., 117
Scully, W. F., 57
Seaburg, H. M., 42
Seaman, Dr. B. F., 66
Searle, F. A., 41
Searle, G. W., 43
Sears, J., 117
Sears, R. E., 74
Sears, W., 74
Sears, W. M., 36
Seaver, H. G., 8
Seberling, J. F., 84
Seed, A. H., 58
Seeley, G. C., 35
Seeligman, A. L., 74
Seguine, W., Jr., 79
Seitz, F. G., 97
Seitz, R. E., 50
Selleck, H. B., 104
Sellew, M. E., 13
Sellew, R. P., 34
Serrell, E., 80
Seward, W. H., 59
Seymour, G. F., 36
Seymour, W., Jr., 20
Shaffer, E. F., 100
Shand, W., 93
Sharpe, C. P., 82
Shaw, Dr. B. L., 65
Shaw, C., 42

Shaw, Dr. C. E., 64
Shaw, E. H., 34
Shaw, F. E., 35
Shea, J. A., 61
Sheard, C., 86
Sheard, G., 61
Shearer, A. K., 95
Shearer, J. G., 30
Sheedy, H. R., 50
Sheedy, W. L., 37
Sheely, H. M., 91
Sheldon, N. W., 13
Sheldon, Dr. R., 59
Shepard, B., 86
Shepard, C. H., 80
Shepard, H. A., 43
Shepard, R. F., 39
Sheppard, C. C., 53
Sherlock, R. E., 85
Sherman, R. P., 102
Sherrerd, N., 53
Shields, G. A. K., 74
Shields, W. D., 91
Shiland, E. J., 35
Shinn, F. L., 110
Shinn, J. N., 52
Shipley, A. M., 29
Shipman, J. B., 92
Shipway, C. R., 6
Shirley, G. P., 112
Shiverick, M. D., 36
Shobart, E. I., 90
Shookers, T. C., 97
Shor, G. G., 45
Shores, R. J., 50
Shoudy, W. A., 29
Shougood, C., Jr., 74
Showalter, E. M., 111
Shroder, W. J., 85
Shull, D. P., 7
Shultz, R. L., 109
Shultz, W. D., 109
Shuman, C. P., 86
Shuster, E. F., 12
Shute, C. A., 37
Shute, D. K., 16
Simms, H., 112
Simonds, W. J., 39
Simons, G. A., 46
Simons, Dr. W. N., 79
Simpson, A. R., 24
Simpson, R. L., 55
Sims, W. E., 75
Singleton, G. E., 126
Sivey, W. M., 113
Six, W. L., 124
Skarvan, S. J., 75
Skinner, H., 83
Skinner, H. E., 83
Skinner, L. C., 83
Skinner, T. H., 64
Slifer, V. G., 95
Sloane, C. E., 16
Slocum, Dr. C. J., 61
Smedley, S., Jr., 94
Smiley, A. R., 75
Smith, A. T., 113
Smith, A. V., 102
Smith, A. W., 89
Smith, A. W., S, '05, 30
Smith, B. F., 91
Smith, B. S., 75
Smith, C. H., 11
Smith, C. J. (deceased), 126
Smith, D. C. 114
Smith, D. C., 32
Smith, D. J., 9
Smith, D. P., 49
Smith, E. O., Jr., 75
Smith, E. P., 111
Smith, Dr. E. S., 43, also 49
Smith, Dr. F. T., 81
Smith, F. W., 53
Smith, F. W., T, '00, 81
Smith, G. F., 33
Smith, H. B., 82
Smith, H. E., 75
Smith, H. F., 110
Smith, H. P., 75
Smith, H. W., 112
Smith, J. C., 113
Smith, J. H., 98
Smith, J. H., Jr., 29
Smith, J. L., 16
Smith, J. O. H., Jr., 29
Smith, L. S. (deceased)
Smith, L. W., 41
Smith, L. W., 106
Smith, P. H., 33
Smith, R. E., 10
Smith, R. H., 127
Smith, R. H. (deceased), 126
Smith, R. M., 75
Smith, R. W., 10
Smith, S. G., 118
Smith, S. S., 34
Smith, T. C., 91
Smith, W. A., 42
Smith, W. G., 97
Smith, W. J., 77
Smith, W. W., 112
Smithers, A. F., 75
Smithers, F., 75
Smithers, N. B., 14
Smyth, F. J., 52
Sneath, T. D., 118
Snell, E., 6
Snook, T. P., 82
Snow, F. A., 52
Snow, H. M., 16
Snow, T. A., 44
Snyder, A. F., 94
Snyder, C. V., 93
Snyder, F. B., 32
Soule, E. L., 7
Soule, O. F., 80
South, R. B., 109
South, W. H., 113
Southard, F. J., 75
Southmayd, J. E., 125
Southwick, A. A., 42
Sowers, L. L., 98
Sowles, L. W.

Spaide, R. L., 97
Spalding, H. B., 35
Sparks, C. A., 75
Sparks, J. A., 117
Spaulding, C. H., 35
Spear, H. E., 16
Spencer, E. B., 62
Sperry, Dr. H. E., 79
Spiehler, A. R., 75
Spies, G. W., 38
Spoffort, A. L. (deceased), 125
Sponsler, C. F., 16
Sprague, C. F., 39
Sprague, H. H., 39
Sprague, R. E., 45
Spreyer, C. C., 12
Spring, S. N., 16
Springer, A., Jr., 126
Squire, E. H., 43
Squire, R. L., 118
Stadiger, N., 97
Stahl, G. A., 60
Stahr, C. P., 93
Stahr, H. I., 09
Stalker, W. A., 42
Stanley, A. C., 17
Stanley, C. H., Jr., 31
Stanley, H. W., 51
Stanley, R. B., 51
Stanley, W., 31
Stanley-Brown, R., 62
Stannoix, G. B., 83
Stanton, C. W., 5
Starbuck, R. M., 79
Stark, L. E., 24
Starr, E. J., 42
Stauffer, C. S., 102
Steel, F. R., 87
Steel, G. G., 87
Steele, J. H., 33
Steelwagen, K. D., 45
Stelzner, L. O., 87
Stephen, D. E., 17
Stephens, T. C., 75
Stevens, A. M., 31
Stevens, B. W., 40
Stevens, Dr. E. (deceased), 126
Stevens, W. W., 31
Stevenson, C. F., 17
Steward, N. B., 29
Stewart, E., 17
Stewart, E., D, '96, 113
Stewart, G., 98
Stewart, H. W., 22
Stewart, J. C., 75
Stewart, J. H., 113
Stewart, M. B., 125
Stewart, R. S., 49
Stewart, T. D., 113
Stewart, V. C., 44
Stickney, G. L., 29
Stillman, Dr. E. R., 81
Stine, M. B., 110
Stinson, L., 48
Stites, H. J., 102
Stites, J. D., 102
Stocking, C. P., 110
Stocking, S. B., 109
Stocking, W. R., 46
Stockton, M. R., 101
Stockwell, C. W., 34
Stockwell, W. M., 13
Stoeltzing, H. E., 75
Stoeltzing, R. L., 65
Stokes, R. T., Jr., 75
Stoll, C. G., 55
Stone, E. W., 75
Stone, G. E., 33
Stone, J. L., 38
Stone, W. F., Jr., 29
Stonebraker, H. E., 79
Stonerod, C. H., 98
Stookey, C. W., 24
Stookey, D. D., 24
Storer, P. N., 52
Stothers, J. H., 118
Stout, Dr. E. G., 81
Stradley, L. P., 97
Straffin, H. A., 75
Stratton, Dr. C. W., 38
Strauff, E. A., 29
Straughn, L. E. (deceased), 127
Strawn, W. M., 90
Streeter, R. L., 81
Strong, A. G., 6
Strong, A. I., 63
Strong, E. K., Jr., 9
Strong, R. W., 9
Stuart, J. B. (deceased), 126
Studdiford, J. O., 54
Stuhr, H. F., 86
Stutzman, W. E., 17
Sullivan, D. S., 29
Sullivan, F. P., 17
Sullivan, J. D., 17
Sullivan, M. X., 17
Sullivan, T. V., 17
Sulzman, Dr. F. M., 81
Sutherland, A. H., 75
Swain, A. N., 36
Swallow, D. W., 89
Swan, A. R., 17
Swan, G. M., 98
Swan, W. A., 79
Swank, A. M., 93
Sweet, Dr. C. C., 77
Sweet, Dr. E. A., 35
Sweet, Dr. W. H., 77
Swenarton, H. A., 20
Swift, H. D., 46
Sykes, P. J., 101

Talbert, H. A., 23
Talbot, A. W., 104
Talbot, W. C., 9
Talcott, M., 22
Tallman, F. E., 111
Tanner, W. F., 75
Tarbell, H. A., 55
Taylor, H. M., 103
Taylor, J. I., 35
Taylor, J. M., 75

Taylor, L. H., 40
Taylor, R., 44
Taylor, R. R., 9
Teasdale, W. W., 49
Teeter, D. M., 7
Templeton, C. P., 117
TenEich, A. R. (unknown), 124
Tenney, F. W., 13
TerKuile, C. V., 55
Tett, B., 117
Thatcher, C. G., 101
Thatcher, M., 99
Thatcher, R. C., 5
Theisen, Dr. C. F., 59
Thoman, W. F., 75
Thomas, B. S., 98
Thomas, C. M., 88
Thomas, H. W., 123
Thomas, M. R., 18
Thomas, O. A., 95
Thomas, V. H., 49
Thome, J. P., 46
Thompson, C. B., 121
Thompson, C. L., 9, also 75
Thompson, E. J., 84
Thompson, E. R., 49
Thompson, G. M., 116
Thompson, J. A., 75
Thompson, J. D., 86
Thompson, L. C.
Thompson, M. W., 115
Thompson, P. E., 35
Thompson, S. C., 75
Thompson, S. F., 75
Thompson, S. M., 10
Thompson, T. C., 75
Thompson, T. R., 7
Thompson, W. C., 55
Thomson, A. R., 119
Thornton, Dr. M. J., 75
Thoroughgood, R. W., 14
Thrall, E. W., 17
Thrift, H. A., 102
Throp, R. R., 125
Thurlow, H. H., 108
Thurston, F. E., 33
Tibbals, J. P., 46
Tibbetts, A. P., 17
Tickle, T. G., 110
Tiesenhausen, F. P., 83
Tilton, G. E., 109
Tischner, C. F., Jr., 75
Titus, C. M. (deceased), 126
Titus, W. M. S., 40
Tobias, H. W., 17
Todd, G. B., 6
Tolman, E. B., Jr., 20
Tolman, E. M., 36
Tolman, W. N., 49
Tolson, W. F., 32
Tomlinson, C. K., 81
Tompkins, T. S., 110
Tompkins, W. H., 60
Tonry, A. J. P., 44
Torrance, C. E., 40
Totten, F. M., 83
Toucey, J. M., 63
Toulson, W. H., 30
Tower, T. G., 41
Tower, W. V., 103
Tozer, Dr. E. K., 65
Tracy, W. A., 13
Transue, W. T., 100
Travers, P. L., 30
Traynor, H. A., 60
Trax, J. D., 95
Treat, C. E., 50
Treat, E. B., 40, also 105
Trotter, W., 81
Troutwine, F. K., 101
Truitt, R. C. P., 57
Tsuda, G., 120
Tubbs, H. A., 21
Tubbs, W., 60
Tucker, H. McK., 84
Tucker, H. N., 17
Tucker, J. T., 30
Tudor, J. M., 24
Tufts, O. H., 108
Turner, K. B., 109
Tusting, R. E., 52
Twyford, G. T., 99
Tydeman, A. F., 60
Tydeman, S. J., 52
Tydeman, W. A., 91
Tyler, W. H., 49
Tyson, C. E., 20
Tyson, F. H., 20
Tyson, J. S. Y., 53

Udy, S. H., 62
Ulbricht, T. C., 65
Ulsh, J. R., 62
Ulsh, J. S., 93
Unkles, E. H., 75
Upham, E. O., 50
Upton, E. F., 41
Utz, J. G., 123
Utz, T. N., 60

Valentine, M. C., 75
Valk, A. deT., 27
VanAllen, Dr. T. F. C. (deceased), 126
VanAllstine, G. B., 61
Vance, C. E., 18
Vance, J. C., 110
VanCise, C. S., 57
VanCise, W. M., 75
VanDainse, A. P. (unknown), 123
Vandale, F. E., 114
Vandercook, H. P., 20
Vandreuil, L. J., 45
VanDyne, H. B., 101
VanHorn, A. R., 90
VanIngen, B. J., 75
VanNostrand, L. G., 60
VanPool, G. MacD., 17
VanScoyoc, A. J., 97
VanScoyoc, H. S., 88
Vanse, H. C. (unknown), 123

VanSlyke, Dr. E., 59
VanValkenburgh, R. D., 20
VanValkenburgh, Dr. R. H., 124
VanVliet, C. W., 56
VanVliet, F. C., Jr., 56
VanZwalnwenburg, R. H., 119
Vehmeier, F. E., 21
Vela, J. I., 120
Venable, W. W., 114
Venning, H. J., 85
Verbeck, R. H., 26
Vey, E. A., 29
Viall, P. O., 86
Viele, W. S., 76
Vieth, H. A., 17
Vocke, J. C. C. W., 80
Vogel, G. J., 11
Vosburg, G. F., 90
Vosburg, J. V., 76
Voskamp, J. A., 76
Vreeland, H. H. J., 76

Wachter, C. L., 76
Waddell, C. H., 114
Wade, C. T., 124
Wade, J. M. S., 113
Wagar, C. M., 127
Wagner, Dr. C. P., 79
Wagner, D. H., 114
Wagner, G. A., 76
Wagner, J. LeV., 99
Wagner, J. L., 80
Wagner, R. F., 76
Wainwright, W. S. K., 54
Wait, W. B., 82
Waite, W. F., 17
Waldner, P. J., 97
Walker, C. D., 37
Walker, C. H.
Walker, C. L., 111
Walker, G. D., 64
Walker, G. W., 65
Walker, H. C., 39
Walker, H. D., 83
Walker, H. E., 118
Walker, H. F., 76
Walker, H. H., 118
Walker, H. R., 40
Walker, J. H., 118
Walker, J. H., A, '07, 55
Walker, L. A., 25
Walker, T. C., 8
Walker, W. D., 94
Wall, J. F., 23
Wallace, C. E., Jr., 52
Wallace, G. S., 112
Wallace, N., 42
Wallace, R. G., 61
Waller, C. E., 83
Waller, R. E., 56
Wallraff, C. F., 85
Walsh, B. H., 76
Walsh, F. P., 9
Walter, F. J., 80
Walters, H. R., 88
Wanner, A. L., 20
Ward, D. H., 76
Ward, W., 65
Warden, J. K., 82
Warden, R. D., 55
Wardwell, V. E., 13
Warfield, E., Jr., 31
Warner, H. H., 6
Warnock, C. H., 22
Warnock, J. H. C., 11
Warnock, W. G., 11
Warren, E. E., 38
Washburn, F. P., 27
Washburne, C., 20
Wass, L. S., 104
Watkins, F. A., 44
Watson, J. A., 94
Watson, R. M., 94
Watt, R. B., 9
Watters, E. M., 97
Watts, L., 86
Watts, R. J., 33
Weaver, W. R., 84
Weaver, W. W., 88
Webb, H. E., 45
Webber, H. W., 34
Webb-Peploe, H. W., 29
Weber, C. F., 76
Weber, E. W., 67
Weber, T. G., 52
Weber, W., 94
Webster, E. H., 20
Wedderburn, C. F., 30
Weed, F. A., 61
Weger, K. T., 97
Wegman, L. A., 59
Wehrle, J., 110
Weidler, P. W., 92
Weill, M. K., 119
Weiser, F. S., 102
Welch, F., 17
Welch, J. W., 25
Welsch, H. A., 127
Wellman, H. E., 104
Wellner, J. E., 127
Wells, A. C., 76
Wells, A. C., L, '00, 17
Wells, J. B., 27
Welsh, C. K., 22
Welsh, F. A., 22
Welsh, L., 17
Wende, B. N., 80
Wendell, E. H., 55
Wenderoth, E. F., 17
Wentling, J. P., 48
Wessels, W. L., 44
West, A. W., 17
Weston, G. B., 45
Wetmore, P. S., 9
Wettengel, E. B., 63
Wetzel, H. H., 101
Wheat, M. C., 87
Wheeler, Dr. F. B., 65
Wheeler, F. L., 13
Wheeler, G. B., 111
Wheeler, G. W., 62
Wheeler, M. R., 126

Wheeler, P. S., 77
Wheeler, R. E., 37
Whipple, S. C., 6
Whitaker, C. L., 76
Whitbeck, Dr. C. L., 126
Whitcomb, H. F., 7
Whitcomb, H. H., 38
Whitcomb, R. N., 76
White, B. F., 6
White, B. S., 76
White, E. D., 18
White, F. T., 76
White, G. E., 105
White, Rev. H. J., 11
White, H. M., 17
White, J. E., 105
White, K., 111
White, P. C., 113
White, W. H., 105
Whitford, R. C., 76
Whitman, N. D., 8
Whitmer, D. H., 23
Whitmer, H. K., 23
Whittaker, E. C., 105
Whittemore, J. S., 38
Whyte, C. R., 17
Wible, W. S., 92
Wick, H. M., 89
Wickline, W. A., 112
Wigle, E. R., 117
Wilbur, C. B., 55
Wilde, Dr. G. D., 63
Wilder, Dr. J. A., 123
Wilder, L. L., 42
Wiler, A. H., 97
Wiles, H. R., 39
Wiley, C. E., 24
Wilgar, W. B., 117
Wilkinson, J. E., 112
Wilkinson, T. S., Jr., 17
Will, Dr. A. A., 87
Willard, D., 29
Willard, G. B., 43
Willard, H. F., 38
Willey, G. A., 110
Williams, A. E., 32
Williams, A. N., 10
Williams, C. M., 25
Williams, D. O., 100
Williams, Dr. F. A., 35
Williams, F. M., 97
Williams, F. S., 10
Williams, Dr. G. A.
Williams, G. F., 110
Williams, H. D., 57
Williams, H. E., 110
Williams, J. B., 115
Williams, J. M., 29
Williams, W. F., 14
Williams, W. R., 99
Williamson, E. H., 97
Willis, D. M., 113
Willis, G. N., 44
Willmore, C. C., 115
Willrick, E. G., 119
Willse, S. G., 29
Wilmar, E. V., 9
Wilsey, E. S., 76
Wilson, A. B., 53
Wilson, A. C., 9
Wilson, A. F., 125
Wilson, A. S., 127
Wilson, D. C., 105
Wilson, E. P., 17
Wilson, F. M., 30
Wilson, H. D., Jr., 76
Wilson, H. P., 90
Wilson, I. D., 25
Wilson, J. N., 32
Wilson, N. K., 20
Wilson, P. H., 97
Wilson, R. H., 94
Wilson, W. J., 67
Wilson, W. S., 97
Wiltsee, Dr. J. W., 59
Wiltsie, J. W. V., 76
Wimer, J. W., 99
Winslow, F. R., 29
Winslow, G. L., 29
Winslow, Dr. N., 29
Winslow, O. P., 29
Woehler, C. G., 48
Woerwag, C. A., 97
Wohlsen, C. L., 93
Wolcott, G. C., 79
Wolcott, H. R., 42
Wolcott, L. O., 8
Wolff, R. F., 97
Wood, A. V., 116
Wood, E. H., 118
Wood, F. H., 67
Wood, H. A. E., 62
Wood, H. H., 10
Wood, H. H., A, '12, 41
Wood, H. O., 76
Wood, H. S., 116
Wood, L., 84
Wood, T. B., 76
Wood, W. F., 105
Woodward, J. D., 107
Woodbury, B. C., 24
Woodcock, A. W., Jr., 27
Woodell, W. L., 114
Woodman, A., 24
Woodruff, W. A., 87
Woods, F. E., 64
Woodward, F. T., 119
Woodward, J. T., 76
Woodward, M. R., 17
Woodworth, R. M., 24
Woofter, H. A., 42
Wooten, E. H., 5
Wooten, Dr. W. T., 32
Worm, E. A., 76
Worm, O. R. W., 76
Worrell, L. R., 60
Wright, A., 57
Wright, A. L., 17
Wright, E. B., 29
Wright, E. M., 22
Wright, F. C., 124
Wright, G. H., 76
Wright, G. S., 89
Wright, M. E., 108
Wright, W. T., 25
Wyckoff, G. S., 48

Wygant, H. T., 82
Wyman, B., 17
Wynn, I. N. E., 14
Wynne, S. W., 76

Yeager, W. H., 100
Yeakle, H. S. (deceased), 127
Yeaw, F. L., 33
Yeckley, E. G., 124
Yeckley, H. J., 121
Yingst, L. E., 94
Yoke, F. R., 113
York, C. F., 46
York, H. J., 76, also 101
Young, C. E., 105
Young, F. W., 57
Young, J. C., 17
Young, J. H., 76
Young, M. D., 106
Young, R. F., 7
Yundt, H. S., 91

Zacharias, R. M., 17
Zeh, Dr. M. J., 82
Zeigler, A. B., 97
Zeigler, E. A., 94
Zeigler, G. V., 84
Zeigler, M. F. L., 29
Zellers, Geo. H., 93
Zimber, F. E., 54
Zimmer, H. S., 24
Zinn, L. D., 111

Vol. IV NEW SERIES No. 3

The Signet

Published by the

Council of Phi Sigma Kappa Fraternity

Four Times During the Collegiate Year

JAMES A. BOEHM, *Editor-in-Chief*

September 15, 1912

Entered as second-class matter at the Post Office at New Haven, Conn., under the Act of July 16, 1894

NEW HAVEN, CONNECTICUT

The Baltimore Convention will be a large and interesting Convention. You cannot afford to miss it. Arrange your plans now to be in Baltimore November 14, 15, 16

BALTIMORE CONVENTION BULLETIN

16th Biennial Convention, Baltimore, Md., November 14, 15, 16

BALTIMORE, A CONVENTION CITY

In selecting Baltimore for the next convention the Phi Sigma Kappa has made no mistake, for of all eastern cities, Baltimore is probably the most interesting, embodying as it does ancient and modern phases. For those scientifically inclined, the Johns Hopkins University will afford many hours of pleasant recreation, while at Homewood, the suburban quarters of the University, one will find the botanical gardens and athletic field of more than usual interest. Also the first building of the old University of Maryland, now one hundred and five years old, stands as it was erected.

Those who are historically inclined will find the city rich. From Fort McHenry where flies our National Banner on the site from which it fluttered on the memorable night when Francis Scott Key conceived our National Hymn, to the old breast-works in Patterson Park behind which lay a gallant band of citizens awaiting the undelivered onslaught of Commander Ross whose forces were defeated at North Point, Baltimore is particularly rich in architecture. There are standing, even in the business district, many structures which were built in the early part of 1800. On Holliday Street there stands a building which was the first City Hall. This building is distinctive by reason of its having been the first building in the United States to be illuminated by gas. Within a few hundred feet is the old, and justly famous, Holliday Street Theatre in which men and women famed in the annals of stageland trod the boards. Close by arises a true relic of the early days—the Shot Tower. This structure, two hundred and thirty-four and one-half feet high, was erected in 1828, and the corner stone was laid by Charles Carroll of Carrollton, one of the signers of the Declaration of Independence. Not only was it then the tallest building in this country, but it holds its own to-day with the modern skyscraper.

Through the section of Baltimore adjacent to the Shot Tower, one finds the Ghetto, probably as interesting as the Ghetto of New York, and in a measure it is distinctive in itself. This section of the city is known locally as "Old Town," it having been founded by one Jones before the City of Baltimore was incorporated. Throughout this section one may find splendid examples of colonial and pre-colonial architecture. Some of the old houses remain with shingled roofs even at this late day.

While it is natural to seek architectural beauty in old buildings, Baltimore is rich in modern architecture. It has been conceded by authorities that few cities have more beautiful church buildings. One of the most noted of the church buildings is the Old Cathedral, built more than a hundred years ago, and old St. Paul's Episcopal Church on Charles Street.

As the Monumental City, Baltimore is well named. Wherever one turns, there is a marble, bronze, or granite memorial piercing the air. The Washington Monument, the first to be erected in memory of the Father of his Country, is surrounded by memorials to the city's famous statesmen and soldiers. On Mt. Royal Avenue are monuments to the heroes of the Revolutionary, the 1812, the Mexican and the Civil Wars. It is by monuments that Baltimore honors those to whom honor is due.

As a convention city, Baltimore ranks well not only because it imparts to the visitor that warm hospitality for which Dixie Land is so justly famed, but because of its geographical location. Within forty-five minutes' ride by train or trolley is the Capital of our Nation and the home of Lambda Chapter. An hour's ride by train carries one to the battle-field of

The Hotel Emerson, where the sixteenth biennial convention will be held, is well located and finely equipped. A two-million dollar structure completed this year.

Gettysburg. Distant two hours by boat and one hour by trolley lies Annapolis, the home of the United States Naval Academy, and St. John's College with the Chapter of Sigma.

Within thirty minutes by trolley is the great plant of the Maryland Steel Company, where are located the greatest railroading mills in the country.

For the epicurean Baltimore has no equal.

Let your slogan be—On to Baltimore, the Convention City.

CONVENTION PROGRAMME

THURSDAY, NOVEMBER 14

Smoker at the Emerson. Arrange your plans now so that you will be sure to be on hand for this gathering. We all remember the smokers at former conventions as one of the most enjoyable features of the convention. The Baltimore brothers are leaving nothing undone to make this a live evening.

In order to save time, all the delegates are requested to register so that the roll of delegates will be complete before the opening of the convention on Friday morning. Secretary McIntyre and Vice President Boehm of the Grand Council can be seen at the headquarters after 4 P. M. of this day.

FRIDAY, NOVEMBER 15

Convention will be called to order promptly at 9 o'clock by the president of the Grand Council. The president requests all delegates to be in their seats by 9 o'clock promptly, in order that a good amount of business may be transacted at this session. The convention will be welcomed by a brother of Eta Chapter and the response to the welcome will be given by President Vogel. The morning and afternoon sessions will be devoted to transacting the business brought before the convention. It is hoped that no delegate will schedule a meeting for this day as the business sessions will command his full time.

Reception on Friday afternoon from five to seven will be given in honor of the delegates' wives at Eta Chapter House, 1222 Mount Royal Avenue.

FRIDAY EVENING

Report of the Revision Committee and demonstration of the initiatory work by a team headed by Brother Boehm. This session will be of especial interest to every undergraduate and graduate. No brother can afford to miss the demonstrating of the three degrees of our work and refreshing his mind on all the secret work.

SATURDAY MORNING, NOVEMBER 16

Convention picture at 9 A. M. in front of the Maryland Institute on Mount Royal Avenue. Last session of the convention.

SATURDAY AFTERNOON

Football game and many other places of interest to be visited. "The World in Baltimore" will be a great attraction.

SATURDAY EVENING

The convention banquets on the Roof Garden on the Emerson at 7.30 P. M. It is expected that fully two hundred and fifty brothers will be present at the banquet. The convention committee request every brother to engage his seat at the banquet table as soon as he reaches Baltimore. Price per plate, $3.00.

Rates at Emerson: Rooms, $1.50 and upward per day. Write direct to the Emerson for your rooms; all other information, address Gilbert J. Morgan, Union Trust Bldg., Baltimore, Md.

The Signet

BALTIMORE CONVENTION NUMBER

SIXTEENTH GENERAL CONVENTION, PHI SIGMA KAPPA, BALTIMORE, MD., NOV. 17, 1912.

Vol. IV NEW SERIES No. 4

The Signet

Published by the

Council of Phi Sigma Kappa Fraternity

Four Times During the Collegiate Year

JOHN ADAMS LOWE, *Editor*
Williams College Library, Williamstown, Mass.

DONALD H. McLEAN, *Business Manager*
120 Broad Street, Elizabeth, N. J.

DECEMBER 31, 1912

Entered as second-class matter at the Post Office at New Haven, Conn., under the Act of July 16, 1894

DIRECTORY OF CHAPTERS

A—March 15, 1873. Massachusetts Agricultural College. Chapter House, Amherst, Mass.

B—February 2, 1888. Union University, Albany, N. Y. Chapter House, 279 Madison Ave., Albany, N. Y.

Γ—February 26, 1889. Cornell University, Ithaca, N. Y. Chapter House, 702 University Ave., Ithaca, N. Y.

Δ—February 24, 1891. University of West Virginia. 672 North High St., Morgantown, W. Va.

E—June 3, 1893. Yale University, New Haven, Conn. Chapter House, Sachem Hall, 124 Prospect St., New Haven, Conn.

Z—December 19, 1896. College of City of New York. Chapter House, 499 West 135th St., New York City.

H—January 8, 1897. University of Maryland, Baltimore, Md. Chapter House, 816 Park Ave., Baltimore, Md.

Θ—December 16, 1897. Columbia University, New York City. Chapter House, 550 West 114th St., New York City, N. Y.

I—March 15, 1899. Stevens Institute of Technology, Hoboken, N. J. Chapter House, 1201 Garden St., Hoboken, N. J.

K—June 7, 1899. Pennsylvania State College, State College, Pa. Chapter House, State College, Pa.

Λ—October 7, 1899. George Washington University, Washington, D. C. Chapter House, 1717 S St., N. W., Washington, D. C.

M—March 10, 1900. University of Pennsylvania, Philadelphia, Pa. Chapter House, 3732 Walnut St., Philadelphia, Pa.

N—March 9, 1901. Lehigh University, South Bethlehem, Pa. Chapter House, 511 Seneca St., South Bethlehem, Pa.

Ξ—April 12, 1902. St. Lawrence University, Canton, N. Y. Chapter House, 67 Park St., Canton, N. Y.

O—May 24, 1902. Massachusetts Institute of Technology, Boston, Mass. Chapter House, 16 Exeter St., Boston, Mass.

Π—April 18, 1903. Franklin and Marshall College, Lancaster, Pa. Chapter House, 437 West James St., Lancaster, Pa.

Σ—May 16, 1903. St. John's College, Annapolis, Md.

T—March 25, 1905. Dartmouth College, Hanover, N. H. Chapter House, Hanover N. H.

Y—February 10, 1906. Brown University, Providence, R. I. Chapter House, Brunonia Hall, Providence, R. I.

Φ—March 24, 1906. Swarthmore College, Swarthmore, Pa. Chapter House, Swarthmore, Pa.

X—June 26, 1906. Williams College, Williamstown, Mass. Chapter House, Williamstown, Mass.

Ψ—January 19, 1907. University of Virginia, Charlottesville, Va. Chapter House, East Range, Charlottesville, Va.

Ω—February 12, 1909. University of California, Berkeley, Cal. Chapter House, 2330 College Ave., Berkeley, Cal.

AΔ—May 9, 1910. University of Illinois, Champaign, Ill. Chapter House, 229 E. Green St., Champaign, Ill.

BΔ—May 12, 1910. University of Minnesota, Minneapolis, Minn. Chapter House, 820 University Ave., Minneapolis, Minn.

ΓΔ—April 13, 1911. Iowa State College, Ames, Iowa. Chapter House, 118 Hyland Ave., Ames, Ia.

Chartered Alumni Clubs

New York Club—550 W. 114th St., New York City.

Boston Club—16 Exeter St., Boston, Mass.

Albany Club—279 Madison Ave., Albany, N. Y.

Connecticut Club—124 Prospect St., New Haven, Conn.

Southern Club—1717 S St., N. W., Washington, D. C.

Morgantown Club—672 North High St., Morgantown, W. Va.

Philadelphia Club—3732 Walnut St., Philadelphia, Pa.

Seattle Club—Geo. E. Tilton, New York Block.

Pittsburgh Club—C. M. Bomberger, Secretary, Pittsburgh Press.

Chicago Club—C. C. Christensen, Secretary, 6235 Monroe Ave.

Baltimore Club—Gilbert A. Morgan, Secretary, Union Trust Bldg.

San Francisco Club—Rolla B. Watt, Secretary, Royal Insurance Bldg.

Φ Σ Κ FRATERNITY

OFFICERS, 1912-1914

The Supreme Court

Joseph F. Barrett, (Founder) ..... A '75
Samuel C. Thompson ..... A '72
Dr. J. Edward Root ..... A '76
George J. Vogel ..... Γ '91
Frederic G. Farquhar ..... M '00
Elbert A. Munsell ..... E '01

The Council

President—William A. McIntyre ..... M '04
1526 Land Title Building, Philadelphia, Pa.

Vice President—James E. McDonald ..... Θ '03
318 W. 108th St., New York City.

Secretary—Donald H. McLean ..... Λ '06
120 Broad St., Elizabeth, N. J.

Treasurer—Gilbert J. Morgan ..... H '07
Union Trust Building, Baltimore, Md.

Auditor—Dr. Walter H. Conley ..... B '91
Metropolitan Hospital, Blackwell's Island, New York.

Inductor—James A. Boehm ..... Π '04
346 Woolworth Building, Lancaster, Pa.

THE SIGNET

Vol. IV DECEMBER, 1912 No. 4

THE TEST

Frank Prentice Rand, X 1912

HAVE ye thought, ye comrades of morning,
Of how it will be at noon?
For the beauty of dew-drop and daybreak
Will vanish in sunlight soon,
While the songs of the birds grow fainter,
And the workman forgets his tune.

The hands of the laborer harden,
And he brooks neither doubt nor delay;
He heeds not the masque of the revel,
Nor the triumph of idle display:
For his world is the world of his workshop,
Till darkness shall end his day.

And for this ye are parting so proudly,
With pledges of sunlit wine,
And with vows to assemble at mid-day
To feast by the purpling vine;
Ay lads, but with hand on the hammer,
Will ye lay it aside to dine?

The call for the laborer cometh,
And ye answer with hand and heart;
Ye become the men of the mountain,
And the masters of mine and mart,
But meanwhile, the comrades of morning
Are drifting and drifting apart.

Go, build ye the structures eternal,
Yea, build to a stately height.
But what of those pledges fraternal
Which ye made in the eastern light?
For the bond between comrades of morning
Should strengthen at noon and night.

PRESIDENT MC INTYRE

THE PRESIDENT'S MESSAGE

THE Baltimore Convention marked the beginning of what will probably be a new and notable era in the history of the Φ Σ K.

The keynote struck there was the need for a closer bond between the undergraduate chapters and their graduate organizations. In this way it was felt that the moral tone of the chapters would be raised; that the chapter house would approach more nearly the ideals of the home where the boys, entering upon the most formative periods of their lives, would be surrounded by every good influence.

To-day fraternities are on trial in the college world. If it is shown that the student is benefited by his membership, then fraternities will be allowed to continue and will grow stronger and stronger. If it is shown that fraternities are a detriment to the student, they will be forced out of existence.

Interest in college activities is desirable and is to be encouraged. The number of men that a chapter has on the various athletic teams, the number who have received political honors from their classes, form a good basis for judgment of the chapter. They, however, give no conclusive proof that the chapter is a success in attaining fraternity ideals. The chapter must do more than secure honors; it must surround its members with influences which assist in making better students, better men and better citizens.

The older men appreciate this the most, and it will be the aim of the new administration to draw them closer to those in college so that the benefit of their experience can be obtained. Along the same line, a closer supervision will be kept over the chapters and an effort will be made to establish a uniform system for chapter treasurers. The financial stream requires the most careful navigation and a good chart will assist much in successfully reaching the harbor.

The new government needs the assistance and coöperation of all.

WILLIAM A. MC INTYRE.

BUSINESS SESSIONS

OF THE

SIXTEENTH GENERAL CONVENTION

THE business sessions of the Sixteenth General Convention were called to order at 10:15 A. M. on Friday, November 15, 1912, by Brother George Vogel, President of the Council.

Brother Gilbert J. Morgan, H '07, extended a most cordial and hearty welcome to the Convention on behalf of H Chapter.

The Secretary then read the names of the delegates, Grand Chapter members, clubs, and visiting brothers. Instead of each delegate reading the report of his chapter he turned it in to the Secretary for filing. These were examined and the recommendations stated in them were taken up for discussion later in the day. All chapters were represented with the exception of P.

The President then called for the report of the Secretary-Historian which was read by Secretary-Historian, William A. McIntyre.

The reports of Treasurer and Auditor were read and accepted.

Brother E. A. Munsell's report as Inductor was read by the Secretary.

The Secretary read the report of the Council.

The report of the Supreme Court was read by Recorder Samuel C. Thompson.

While the business of the Convention cannot be printed in full, the following will indicate some of the business transacted.

A new method of granting charters was adopted. Upon the recommendation of the Council and with the approval of the Court, a petition for a charter will go onto the floor of the following convention where it will be accepted or rejected by the vote of the majority of the delegates. The decision will then be referred to the chapters.

The recommendations made by the Council and accepted by the Convention were chiefly of an administrative character. The first provided that a committee of three lawyers, who are members of this fraternity, be appointed to draw up a set of resolutions covering the essential features of chapter incorporation, and report the

same to the Council for its guidance The second asked that a committee be appointed to develop a uniform system of finance books for the use of the various chapters, which system shall receive the approval of the Council and be obligatory on the part of the various chapters. The third was of a nature entirely new in the annals of the fraternity. Φ Σ K has had reason to be proud of its unbroken list of active chapters, and on this account the more we record with regret the necessity for this recommendation. After much deliberation the charter of P Chapter was revoked.

These constitutional amendments were carried:

1. That Section 1, Article II, Part First, secret part of the Constitution be amended by striking out from said section the words, "and paying the required fees and dues," and further resolved that no initiation into membership hitherto had or which shall henceforth be had shall be considered incomplete by reason of failure to pay said fees and dues.

2. That Section 3, Article II, Part First, secret part of the Constitution be amended by adding to the first sentence thereof the words, "provided however that the election of such members be ratified by majority vote of a General Convention in regular session assembled."

It was recorded that "It is the sense of the Convention that when a Club of the Grand Chapter shall have failed for two successive years to file with the Secretary of the Council its report as provided by Part the Second, the Second Degree, Article E of the Constitution, such club shall be considered extinct to the extent that it shall have no vote on the adoption of an amendment to the Constitution."

Through the persuasive presentation of Brother Lipes on behalf of B Chapter, the Convention of 1914 will be held at Albany, N. Y. The question of holding a convention in 1915 was considered. Brother Snell, Ω '09, extended in behalf of Ω Chapter, an invitation to hold a special convention in San Francisco, California, in 1915, and the courtesy was accepted by the appointment of a special convention for that time and place.

With an idea of keeping informed of the development of the universe and colleges of the country, the incoming Council was directed to secure a line of information on all the different colleges throughout the country, to have it on file and ready for the next

convention of 1914. With such data at hand, the question of passing on new chapters could be done intelligently and with discrimination.

Upon behalf of the members of the Grand Chapter, delegates and visiting brothers, a vote of thanks is extended to H Chapter for its generous hospitality in entertaining so successfully the Sixteenth General Convention.

The election of officers resulted as follows:

Council—President, William A. McIntyre, M '04; Vice President, James E. McDonald, Θ '03; Secretary, Donald H. McLean, Λ '06; Treasurer, Gilbert J. Morgan, H '07; Auditor, Walter H. Conley, B '91; Inductor, James A. Boehm, Π '04.

Supreme Court—Joseph F. Barrett, *Founder;* Samuel C. Thompson, A '72; J. Edward Root, A '76; George J. Vogel, Γ '91; Frederic G. Farquhar, M '00; Elbert A. Munsell, E '01.

The reading of the minutes was referred to a committee of three appointed by the Chair, and there being no further business, President Vogel declared the meeting adjourned at 12:05 A. M. Saturday, November 16, 1912.

BETA'S TWENTY-FIFTH ANNIVERSARY

ON February 2d, 1888, B Chapter of Φ Σ K was inducted. For many years the parent chapter had lived and flourished and had achieved for itself "a local habitation and a name." On that date it altered its status and, ceasing to be a local society, began its course as a general, national fraternity.

We are nearing the close of the first quarter century of the Chapter's history and it is proper that an event of such significance, not only to B, but to the whole fraternity, should be celebrated in a fitting manner.

Toward this end B Chapter will give a banquet in Albany, N. Y., Saturday evening, February 1st, 1913. This will afford an opportunity for B men to renew old acquaintances and for other brothers to form new ones. Announcements as to particulars will follow later.

Do not forget the date and try to be with us.

SOCIAL DIVERSIONS AT BALTIMORE

JOSEPH F. BARRETT, *Founder*

"SOME one must have told you," coyly responded the ancient dame, when twenty-one was suggested as her probable age. This quotation must apply to you, Mr. Editor, in connection with your recent request that we dilate under the above caption for the columns of the SIGNET. While appreciating the honor thus conferred, we suspect that personal acquaintance would have caused a different selection, for certainly an avoirdupois of two hundred and fifty pounds under a head silvered by age is not typical of the society reporter. Rather does this brief description indicate that the writer might properly consider his personal comfort and safety, and claim a position well to the rear, and only a desire to furnish a glorious example to rising generations of brothers has induced us to expose ourselves at your request.

Credit for the goodly attendance at the Convention belongs solely to the Brothers who were present, for the formal notice of the event that came from the Council was repellent rather than attractive; strongly setting forth the duties of the occasion, with scant reference to expected pleasures. Believing the error to have been recognized, and repetition improbable, we cover the incident with the mantle of fraternal charity.

As a Convention City, Baltimore is not over-rated, although our visit was too brief and our investigation too limited to permit consideration of details. However, experience leads us to believe that a portion of the gastronomic reputation of the city rests upon its pavements, and that perhaps the latter are not repaired for fear the former may be impaired. Only a dead animal could fail of an appreciative appetite after a ride through the streets of the blessed town. We know of the beautiful suburbs and the cosy homes, with comforts attainable by millionaires only in other and larger cities. We have tasted the cordial hospitality of Baltimore men (both solid and liquid). We have seen (dimly) the beauty of Baltimore ladies. A half has not been told, but truly it is a favored town.

As a home for the Convention, the Emerson was entirely satisfactory. Of recent construction, the house is the last word in furnishing and appointments, conducted by a courteous manage-

ment, and maintaining efficient service. Doubtless we differed greatly from the invaders of the recent National Democratic Convention, but we trust those interested in the house were not disturbed because we did not demand "game" at each meal, or "open wine" at all hours. All requested accommodations were cheerfully granted, and leaving, our good wishes remain with the house.

The man of the hour was Brother Morgan, H '07, who in some mysterious way, both in and out of season, was at hand when needed, and always "with the goods." We suspect that he took upon himself more than he should, but if so, he only was punished. Wisely the Convention made opportunity for the Fraternity to become better acquainted with Morgan.

Lady visitors were not numerous, perhaps because the advance notice did not invite them, except by a questionable inference. This may have been intentional, because feminine subjects have since time began provoked discussion where two or three males were gathered together. Being biased we will omit argument, still holding the faith that our ladies will continue a feature of future Conventions. Thanks to the friends of H Chapter, and especially to Brother and Mrs. Shoudy, our visitors were made welcome and fully entertained. A number of excursions were undertaken with success, and we are informed that Mrs. Shoudy's luncheon Friday afternoon was a very cordial and dainty affair, and the many attentions of herself and husband are fully appreciated. We also know something about the tea and reception of H Chapter Friday evening, for we were there, with others, to the holding capacity of the house. From the walls hung the usual banners, eclipsed by the wealth of loveliness beneath. Being presented to a line of stately matrons as being all wives of Φ Σ K men, we marveled at our brothers' good fortunes, but were utterly unable to express the sentiment at that moment. If we mistake not, we beheld others who expected, or were willing, to qualify for that matronly line. H Chapter can remember its Convention Reception only with pride.

But let us draw more closely to the Convention and its appointed functions, beginning with the "Smoker" of Thursday evening. Two years ago in cautious Boston we enjoyed ourselves in the sub-cellar, and no complaints came from beneath. At Baltimore we found ourselves "going up" to the seventeenth floor,

and the stars above gave no sign of alarm. Thus was it demonstrated that, whether up or down, assembled Brothers can and will be a joy unto themselves without danger to others. More than a hundred were in this lofty hall, which resounded with cheer and song. With some it was the renewal of previous friendships; with others it was the beginning of friendships long to endure. The influence of the "Smoker" upon the following work of the Convention was evident and helpful, for the whole sentiment was befitting and brotherly. The formal convocations were so harmonious that later some errors may develop that would have been exposed by more complete discussion. Informal association was of the most fraternal character, and we are confident each Brother departed with full faith that Φ Σ K was indeed a *Real Fraternity.*

The banquet Saturday evening was an appropriate climax. Some appeared who before were unable to be with us, and the spacious hall was filled. The tables were tastefully decorated, and the fare was both excellent and bountiful. There was inspiration in songs and cheers, intensified by the eloquent words spoken by a Brother, whose name we cannot recall, although his features and much of his speech remain. Good fellowship prevailed, and if there were any bruises it was evident there would be no scars. Our retiring President was at his best, knowing that after being long in office he still was held in love and esteem. Our elected President was also at his best, comprehending that the office came to him after abundant service, and thus adding power to his final appeal.

"Onward, Brothers!"

UNDERGRADUATE IMPRESSIONS

FREDERICK A. GRIGGS, A '13

THE Baltimore Convention left many lasting impressions upon all who were fortunate enough to attend. From the very first, one was impressed with the type of men gathered together in Φ Σ K; a manly, frank and congenial group of men they were from the oldest to the youngest brother present. There were men whose college days are many years passed, hand in hand with undergraduates. There were professional men and business men, graduates and undergraduates, from many different colleges throughout the country, classical, technical, medical, agri-

cultural and the rest, all brought together for one purpose, the promotion of Φ Σ K. It was a gathering which clearly showed the makeup of our fraternity to be as broad as its purpose.

The business-like way in which things were done added greatly to the success of the Convention. It is very evident that the efficient and willing service rendered by those in authority, together with the coöperation of the chapters, is responsible in no small measure for the strength of our organization. It is this strength that is carrying Φ Σ K to the front to-day.

The Convention must have been an inspiration to the older brothers, especially to the founders. The interest in Φ Σ K and the love for it manifested by these older brothers did not fail to impress the undergraduates. Many college men are under the false impression that a fraternity is only a sort of social club for the student while he is in college. If there were such a man among the delegates, he quickly lost that idea and took back to his chapter a larger, broader, and clearer conception of Φ Σ K. It is after graduation that a man really comes to know and realize what the fraternity is and means.

LAMBDA'S CELEBRATION

DURING the entire proceedings of the Convention and wherever a group of Brothers congregated at the Hotel Emerson there was heard the oft repeated invitation, "everybody over to Λ in Washington." Saturday found Λ Chapter at the hotel in a body, urging us over and Sunday morning there was a general exodus to Washington.

Did we go? Well, at three o'clock when the count was taken we were fifty strong, representing ten chapters. General greetings were in order and at a given signal all piled into a waiting "sight-seeing wagon." There we were, ten chapters represented on that one wagon and that certainly was some ride too! The streets of the capital resounded with Φ Σ K loyalty, and toward dark we returned to Λ and were greeted by a sumptuous oyster feast with vast quantities of refreshments. Festivities continued well on into the night.

Next morning after many reluctant farewells we parted each of us to our own home chapter, from California to Virginia.

W. B., Θ '14.

RETROSPECT

GEORGE J. VOGEL, Γ '91, President Φ Σ K 1896-1912

THE presidency of the fraternity in 1896 was a comparatively small matter to that of 1912. In those days we went to New York and learned precedent and procedure of Brother John A. Cutter, who was the founder of our general fraternity. There were only five chapters in existence at that time and necessarily the work was less.

The Secretary, during the years of 1898 to 1902 inclusive, found the work growing rapidly, and during those four years six chapters were inducted.

That is the position which will test a man's ability in careful attention to petty details while working for a high, broad standard.

The two years from 1902 to 1904 cover the term of Justice of the Supreme Court. The development of this branch of the fraternity under the wise foresight and leadership of Brother J. F. Barrett helped to an excellent preparation for the following eight years in the presidency. This conservative expansionist has had to modify his views to meet the growing demands of the fraternity, demands which were expressed emphatically and unanimously at the Lancaster Convention in favor of extension to the Pacific coast. This policy has resulted in a roll of twenty-seven chapters in November, 1912. The great strides made in the development of the chapter roll has not lessened the development of the true, loyal fraternity ideals presented to us in our constitution and secret work. The breadth and nobility of these ideals will be sufficient authority for the statement that the fraternity will continue to grow in numbers and in spirit, and that a member of Φ Σ K is a truly representative fraternity man.

The writer would express here his appreciation of this long term of service in behalf of the fraternity. It has given him many pleasant hours, much work, and a larger vision.

Fraternally yours,

GEORGE J. VOGEL.

SAN FRANCISCO 1915

IN response to a demand by Western Brothers, the Baltimore Convention passed resolutions providing for a "Special Convention" at the Panama-Pacific International Exposition. The managers of the exposition forwarded a formal invitation which was supplemented by a letter from the President of the Exposition, Hon. Chas. C. Moore, and Hon. Benj. Ide Wheeler, President of the University of California.

Φ Σ K has a large membership in the West. These men are unable to attend the conventions and few functions are held in their country to keep them in touch with the fraternity and its doings. What a reunion this promises to be in 1915!

The Secretary in response to instructions notified the above gentlemen of the acceptance of the invitation and has received the following reply from Mr. James A. Barr, Manager:

"Dear Mr. McLean:

I beg to acknowledge receipt of your favor of the 3d instant.

Let me say that the Exposition authorities are highly gratified to know that the Φ Σ K will hold a special convention in San Francisco in 1915.

Last week I had a very pleasant interview with Mr. Earle Snell, who presented the invitation on behalf of the Exposition. Let me assure you that the latch string will be out for you and for the Φ Σ K in 1915."

SAN FRANCISCO ALUMNI CLUB

WITH a great deal of pleasure the SIGNET announces a new alumni club which was recently organized in San Francisco. About twenty brothers meet regularly on the first Saturday of each month at some café for luncheon and business. At present they meet at the Hof Brau, Market and Fourth streets.

The alumni are in constant touch with Ω Chapter and stand ready to be of assistance and to advise regarding the development and growth of the spirit of Φ Σ K along the coast.

The present officers are; Walter Greer, President, and Rolla B. Watt, Secretary-Treasurer. Address all communications to the Secretary at 604 Royal Insurance Building, San Francisco.

Greetings and good wishes from the eastern chapters and clubs.

JAMES A. BOEHM, EDITOR, 1908–1912

William F. Kosman, Π '06

WITH this issue, for the first time since its appearance in new dress four years ago, the Signet goes to press without the personal impress of James A. Boehm upon its pages. The Signet is now sufficiently advanced in years to boast of a retiring editor. And well may it boast.

Brother Boehm has done much for the Signet and, through the Signet, for the Φ Σ K. At the 1908 convention our one great and evident need was an adequate fraternity organ. For years this had been a dream that would not be dispelled. To supply the need and realize the dream fell to Brother Boehm. "Aller Anfang ist schwer," say the Germans and no one but Brother Boehm can know how difficult the beginning of the Signet really was. To lay the necessary foundation and rear upon it a superstructure pleasing to a constituency at times none too indulgent; to meet the demands of ubiquitous creditors by extracting sundry quarters at various intervals from the purses of none too willing readers; to write, telegraph, and pray for news and articles with which to keep the pages of the Signet filled; to thank friends and placate critics; to fight the demon, debt; to wage war upon printer's devils and the little blue devils of despair—this constituted the task that rested upon the shoulders of Brother Boehm. The growth of the Signet is the best proof that our good brother bore the task bravely and well. Whatever heights of perfection the Signet may reach in the future, the pioneer work was done by him and will ever remain to his credit. It was he who blazed the trail that showed the way through our earlier hesitation and indecision. It was he who virtually brought the Signet into being. It is the child of his brain; the work of his hands; and under his guiding care it has grown from feeble infancy into husky youth. It was he who laid the foundation upon which we all confidently hope and believe will be built as the years go on a publication that will take front rank in the fraternity world.

We congratulate Brother Boehm.

He will never know how much he has done for the fraternity. But it will ever be his satisfaction to know that he and the Signet, which is so largely his, have made good. His work will never be forgotten and he will ever have the gratitude of all the Φ Σ K.

Yours in Phi Sigma Kappa

Charles S. Howe

PROMINENT Φ Σ K

Charles Sumner Howe, Ph.D., Sc.D., LL.D., A '78

The Editor

ONE of the things the Φ Σ K should glory in is the large number of men it has in the places of real power in the country—men who have their hands on the forces which are moving civilization nearer its goal, men instructing minds of the next generation, men righting wrong and interpreting law for protection of innocents and punishment of criminals, men forwarding economic welfare of the market, safety of travel and means of communication, men making two blades of grass to grow where only one sprang before—these are they who by service bring honor to themselves and their fraternity.

The limits of this sketch permit no more than a reference to the work of President Howe, but we wish to mention three phases of his career, educational, civic, and fraternal, not with the idea of adding to the fund of information held by his friends in the fraternity, but with a desire to introduce him to those lately come among us.

The full accounting of the facts of his life and of his achievements would require reams for the telling. Born in Nashua, New Hampshire, in 1858, educated in the Boston public schools, he went to Amherst, where he was graduated from the Massachusetts Agricultural College in 1878, and received the B.S. degree from Boston University. He remained there a year and devoted himself to post graduate studies in mathematics and physics. This work he continued later at Johns Hopkins. As an educator, his experience began in 1879 with the principalship of the high school in Longmeadow, Massachusetts, but the following year found him at the head of a preparatory school at Albuquerque, New Mexico, under the charge of Colorado College. From 1883-1889 he held the Professorship of Mathematics and Astronomy at Buchtel College, in Akron, Ohio, and at the end of that time the trustees called him to the same departments in the Case School of Applied Science in Cleveland. In 1902 they elected him President of Case School, a position which he holds with honor and success to-day.

Wooster University conferred the doctorate of philosophy upon him in 1887. Armour Institute followed with the doctorate of science in 1905. Three years later Mt. Union College honored him with a degree of doctor of laws, and Oberlin granted another in 1911.

They will tell you that he is a member of the Astronomical Society of the Pacific, American Mathematical Society, and the Astronomical and Astrophysical Society of America; that he is a Fellow of the American Association for the Advancement of Science, and of the Royal Astronomical Society, and these are important indeed, but I beg to remind you that he holds a membership in over a score of educational societies, and in eleven important civic organizations, not to mention seven scientific organizations of the first ranking. Nor does this mean that President Howe's name is on the rolls of membership in these organizations only; he is a live member and contributed his share to the advancement of the ideals of each. Indeed, he leads among many of them. He served as the first president of the Ohio Association of Teachers of Mathematics and Sciences. As chairman of the sub-committee on industrial education of the Cleveland Education Commission, he wrote the report which induced the Board of Education to issue bonds for the present Technical High School and to open a school of commerce in that city. He is ex-president of the Cleveland Chamber of Commerce, and chairman of the committee on city finances, a committee which endeavors to do the same work that the Boston Finance Committee accomplishes. He was chairman of the Cleveland Bridge Commission, and of the Cleveland River and Harbor Commission.

In a letter I received only a few days ago from the Mayor of Cleveland this high praise came from His Excellency, Newton D. Baker:

"President Howe . . . has for many years been one of the foremost citizens of Cleveland. He has not sought nor been willing to accept political preferment, nor opportunities for remunerated service to the public, but he has devoted with almost prodigal freedom his large scientific attainments and his genius for painstaking and conscientious investigation to the City's service, and his work in every relation has been of the utmost value to the people. . . . On the River and Harbor Commission Dr. Howe's work has been so broad and far-sighted that his temporary separation (he is on a leave of absence from the city) from it would be a public calamity were it not for the fact that his associates have caught his spirit and will carry on his work."

In speaking of Dr. Howe's presidency of the Cleveland Chamber of Commerce, the Honorable Munson Havens says:

"The faithfulness of his service was distinguished even in an organization which receives wonderfully faithful service from its officers, committee chairman and committee men. He made the organization a real and vital part of his daily life during the term of his office. With his fine mental equipment he approached the problems of the city on which the Chamber was engaged from the disinterested standpoint and with the painstaking tendencies of a scientist; but he coupled with this the practical viewpoint of a man of business and affairs."

But with all this civic activity the President has found time for club and society life.

The Masonic Fraternity and many scholarship societies and honorary clubs record his membership. And this had origin in the fraternity of his undergraduate days, of which he writes with pleasure.

"I was initiated into A Chapter of the Φ Σ K during my freshman year. The fraternity then consisted of one local chapter. After graduating I remained at Amherst for a year of post graduate work. As a means of recreation I gave considerable attention to the affairs of the society: from its inception the organization had been a literary society. I fostered the literary spirit and more and better work was done that year than ever before. This was not by any means due to my literary efforts but because college students always look up to a post graduate, or at least it was so in my day, and will take advice from him. In the winter of 1879, it occurred to some of us that our organization ought to be more than a local society and that in order to extend itself to other colleges it would be necessary to have a Grand Chapter, with power to grant charters. Cutter and Fowler, then students in college, and I talked the matter over for many months before broaching it to the alumni members.

"The idea was received with great favor by such men as Barrett, Brooks, Hague, and other charter members and the Grand Chapter was organized in the spring of 1879. If I remember correctly, I was the first president."

On February 1, 1913 B Chapter celebrates its twenty-fifth anniversary of membership in the Φ Σ K. Its induction was the first development in the Φ Σ K in growth from a local society into a national fraternity and on this account the more this reminiscence of the origin of the Grand Chapter affords interest.

"Give me a staff of honor for mine age;
But not a sceptre to control the world."

Penn. State
JAMES LESTER MAUTHE
Kappa '13

Univ. Illinois
NORMAN K. WILSON
Alpha Deuteron '14

Univ. W. Virginia
CARL G. BACHMANN
Delta '13

Williams
FREDERICK CLOWES HEWLETT
Chi '12

Mass. A. C.
ALMON M. EDGERTON
Alpha '14

Pennsylvania
WALTER A. CRAIG
Mu '15

Φ Σ K ON THE GRIDIRON

IT is not an uncommon thing at election time to read in the newspapers that it was necessary to close an edition before the full results of the voting are at hand. They say, "Returns in the state election to one o'clock this morning, with twenty-five towns to be heard from, show ————." So in this instance, although it appears from chapter correspondence in the SIGNET that the Φ Σ K was represented last fall on many football teams, this writing must be limited to the returns received. It should be remembered at the outset that many of our chapters are located in institutions where there is no varsity football team.

The returns show that while the fraternity has figured more or less conspicuously in the season's gridiron battles, there is promise of greater prominence in the game next season. Two captains, one coach, and a score or more of brothers in various positions, added credit to the name of the fraternity because of clean sportsmanship. We will mention a few of these here.

And one may begin, perhaps, with K, where Brother James Lester Mauthe, of Du Bois, Pennsylvania, by his three years of consistent work at fullback, won the command of Pennsylvania State's successful eleven. For two successive seasons the team has experienced no defeat, and by many critics has been ranked second only to Harvard. Brother Mauthe made the team in his freshman year. His skillful long-distance punting, his terrific line plunging, and his accurate goal kicking from placement, kicking nine such goals and failing only on two attempts, have won for him a place on the mythical All-American.

But much praise for Penn State's successful team should be given to another K brother, Richard C. Harlow, of Edge Hill, Pennsylvania. "Dick" Harlow, '12, a star lineman on former Penn State teams, acted as graduate coach during the season. He devoted special attention to the centers, guards and tackles. His painstaking work was responsible for the splendid line of forwards into which he instilled his fighting spirit and thorough knowledge of the game.

Further South, at the University of West Virginia, Brother Bachman, Δ '13, was captain and fullback, and played an excep-

tionally good game during the entire season and was one of the mainstays of the team. His weight and speed enabled him either to plow through the opponent's line or skirt their ends for long gains; also, he did the kicking for the team and in every instance easily outpunted his adversaries. Brother Bachman displayed some remarkable skill and judgment and through his individual efforts won the Allegheny and Marietta games.

With Captain Bachman played Brother Wilkinson, '14, and Brother Knapp, '16. The former played a strong game behind the line, at halfback and quarterback positions, and owing to his speed and wonderful dodging powers became formidable in open field play. He was the best man on the receiving end of the forward passes, and his ability in this direction was the direct cause of three of West Virginia's victories. The latter was a substitute in the varsity back field.

If you have visited N recently you must know Brother José I. Vela, of Ambato, Ecuador. Brother Vela played a strong game at left end, and from his skillful work came sufficiently into prominence to be mentioned for the All-American team for the season of 1911 and also made the All-Pennsylvania eleven. With him played Brother Hoban, T 1912, in his position at halfback. He was directly instrumental in the scores that resulted in such a successful season, culminating in a victory over Lafayette. Brother Hoban was the halfback selection for the All-Pennsylvania eleven.

Lehigh's season proved most successful. Defeated by only two teams, Princeton and Carlisle, and scored on by only one other, a goal from the field, she fought her way to the sixth place among eastern teams.

Although A's representation on the varsity gridiron was not a very large one, she did her share in shaping the first team and can look confidently to next season as one which will see her better represented on the varsity eleven.

Brother Almon M. Edgerton was the only man in the chapter to earn the football M. While he was not the star of the team he was always dependable, and played a hard, consistent game at left end. He played in every game with the exception of one, from which he was kept by a severely injured shoulder. His work on forward passes was excellent and his defensive play was even better. His weight is 160. This is Brother Edgerton's second year as an M man; his freshman year he substituted at end.

Brothers Eldridge and Plaisted, two of the chapter's freshmen, got into the final game of the season with Springfield, but not into enough games to make their letters. Plaisted uses his weight and size to advantage in the line at tackle. Eldridge, in spite of his light weight, 132, made good in the backfield. His speed and cleverness offset his lack of weight and make him practically certain of a varsity position next year. Plaisted can also be counted upon as a varsity man next fall.

In the annual freshman-sophomore football game A was represented by nine brothers. Brother Jordan captained the sophomores and had with him Brothers Fuller, Brooks and Tonry. The latter broke his leg in the interclass game a year ago but was back this fall in his old position. On the freshman eleven Eldridge was practically the whole team, making possible all the freshman points and contributing some spectacular runs for long gains. With Eldridge on the freshman team were Brothers Scheufele, Murphy, Plaisted and Verbeck.

Going farther West, but still within the confines of the Commonwealth of Massachusetts, the Φ Σ K was represented on the Williams varsity by Brothers Beverley Montagu Eyre, '13, and Frederick Clowes Hewlitt, '13. Brother Eyre played the position of center in part of four games during which his offensive and defensive work was steady. Brother Eyre is captain of the varsity swimming team. Brother Hewlitt played throughout the season a good game at center while on the offensive. In defensive formations he shifted to right tackle. There is something of a coincidence in the fact that these two members of X should have played the same position on the team and both win their W's for their creditable work. They are both twenty-one years old, both six feet tall, but Brother Eyre officially weighs one pound more than Brother Hewlitt, who turns the scales at 174. In the intercollegiate rating the Williams team was placed sixth.

In the annual freshman-sophomore football game three of X's freshmen played on the team and won their numerals. Brother Seibert played right end, Brother Bacon left guard, and Brother Guthrie right guard.

From the Middle West comes good reports of football interest among the brothers of AΔ. On the University of Illinois varsity Brother Norman K. Wilson, '14, of Chicago, played the right end position with much credit to himself. He was a member of

the Illinois track team and ran on the relay team which competed at the Pennsylvania games last spring. His sprinting ability was a valuable asset to the team. By his skill in handling the forward pass Brother Wilson made long gains. His defensive work was excellent.

Brother Rühl, Σ '13, played quarterback on the freshman varsity. He has shown considerable ability and the fraternity may look for him in the Illinois varsity line-up next season. Brother Ralph W. Bunge, '13, played fullback on the senior team.

On the University of Pennsylvania varsity M had a representative in Brother Craig '15. This season was his first on the varsity squad. Last year he played quarterback on his freshman eleven and shone on offense and defense. This fall he made the position of quarterback on the varsity, competing against the regular backfield of the previous year for his position. While in the game his playing was always brilliant but unfortunately he was injured and was out of the last two games. Brother Craig still has two more years and big things are expected of him in coming years. The athletic council awarded him his letter recently.

During the football season of 1912 Swarthmore produced one of the most successful football teams in its history in spite of a departure of the college from its former policy of confining its football schedule to the smaller colleges. Swarthmore records victories over the University of Pennsylvania, the Navy, and Lafayette.

Φ Chapter had two regular varsity men on the team, Brother Leroy Durborow and Brother Raymond Albertson. Brother Durborow played a good game at end and was in nearly every game. Brother Albertson at guard was regarded as one of the mainstays of the line. He was the only freshman to receive his letter. Brother D. Murch was sub quarterback and played in one regular game. Brothers Thomas and Martin played on the sophomore team and Brothers Pohlig, Gowdy, and D. Murch on the freshman team. Brothers Thomas and D. Murch were captains of their respective teams.

And for the rest of the football men, about whom no information unfortunately is at hand, there are many who played good games in honest sport, and many we doubt not who won their letters. We received three pictures which we could not reproduce on account of space.

Therefore, why not have an All-American Φ Σ K team? Those in favor say "Aye"; opposed, "No." The "Ayes have it." So here's a go, and if any Φ Σ K football brother knows that he ought to be on and isn't, let him avenge himself on his SIGNET chapter Secretary for not having sent fuller information about him, and see to it that there is something to be sent next year and that it is sent.

Right end, Edgerton A '14, Wilson AΔ '14; right tackle, Eldridge A '16; right guard, Guthrie X '16; center, Hewlett X '13, Eyre X '13; left guard, Albertson Φ '16; left tackle, Plaisted A '16; left end, Vela N '11; quarterback, Craig M '15; right half, Hoban T '12; left half, Wilkinson Δ '14; fullback, Bachman Δ '13, Mauthe K '13, captain; coach, Harlow K '12.

THE GRADUATE AND THE CHAPTER

THOMAS CONWAY, JR., M '04

IT seems to me that . . . it would be well to look matters in the face, and to take heed of the things which surround us. The fraternities are on trial in the University of Pennsylvania, and unless they are able to demonstrate more clearly than they have in the past that they are good things, the university will in all probability adopt a policy which will not be helpful to the fraternities. The reason is that the fraternities of Pennsylvania have turned themselves, as in many other institutions, into political clubs. They have started a system of rotten politics which has permeated every form of student life, which has made it almost impossible for about nine-tenths of the representatives in the university to have any representation, and a non-fraternity man is discriminated against. Secondly, instead of the fraternities helping to maintain a healthy student spirit, both scholastically, morally, and otherwise, the attitude seems to be purely indifferent or entirely negative. The boy comes to college to be broadened out, and his parents sent him there to be educated. There is entirely too little disciplinary work done by the fraternities, and there are entirely too many fraternity boys whose names later appear on the police court blotter. There are too many of these boys who flunk out of college. So also they form bad

habits which count against them when they get out into the world. Instead of the fraternity being a home, where proper influences are exercised, a great many of the fraternities are becoming nothing more nor less than an atmosphere which rules the weaker man who goes into them. It seems to me that this is a bad situation. Unless the fraternities remedy this situation most people will find that the fraternities will be banished from a great many institutions in the next ten or fifteen years.

However, I did not start to preach a sermon. We have discovered at M that the fellows who are "rounders" did not come up in their work, are undesirable fellows and are usually the men who are in debt with the fraternity. They take the money which they spend down town from the fraternity. In other words, they spend too much money down town. What does this mean? It means that the other fellows in the fraternity have to make up the deficit or bad losses, of which there are always some from these chaps.

Now we have come to a point where the graduates have to do two things. First, to make the boys live within their means and keep them from running into debt. Second, a moral responsibility resting on the graduates to see that the fraternity represents the right ideals. We certainly ought to keep the fraternity in good financial condition. We ought to have the affairs conducted on good business methods. The graduates should have an individual say in this matter and go out and stop things when the active chapter is running bad. The graduates themselves as a body ought to have some sort of graduate control by all of the graduates of the chapter. I believe it would have a superior influence and would be a distinct benefit to the fraternity at large. (Spoken at the Convention.)

THETA'S FIFTEENTH ANNIVERSARY

WALTER BRANDES, Θ '14

DECEMBER 16 was a memorial day in the history of Θ Chapter for upon that day Φ Σ K celebrated its fifteenth anniversary here at Columbia University. The day was an auspicious one, and a festive atmosphere permeated the entire chapter, culminating in the evening into a grand reunion of active and alumni at the "Jungle" in Healy's at 66th and Broadway.

The evening celebration took the form of a great jollification beefsteak, perhaps, such as Φ Σ K seldom sees. Our alumni turned out full force and let the active chapter know that it was behind it in all its activities. Perhaps at Θ the alumni are more closely bound to this chapter than any other of the alumni associations are to their chapters. It showed this more clearly when an alumnus arose at the banquet as spokesman for the alumni association and said that any thing the active members needed would be forthcoming. After receiving such a magnificent chapter home and again hearing such generous words from the alumni, the active members knew and felt an intense sense of gratitude.

"Big Chief" Barrett was there with one of his rare speeches and numerous other prominent alumni spoke. Brother Chambers acted as toastmaster.

After Φ Σ K snake dance led by "Big Chief" Barrett all joined in, in a great "Φ Σ K, forever!"

THE SIGNET takes this opportunity to congratulate Θ Chapter on the success it has attained during these short fifteen years. Anyone who has recently visited the luxurious house facing on South Field and remembers the old house in West 113th Street understands at once what material progress has been made. But a more potent prosperity radiates from the friendly relationships between its members, past and present. May the next fifteen years witness a further development in every good work begun, and in intensifying Theta's real contribution to the uplift of the University's and community's wellbeing in general.

FOUNDERS' DAY BANQUET

Φ Σ K will celebrate the Fortieth Anniversary of its founding by a banquet at the Hotel Manhattan, 5th Avenue and 42d Street, New York City, on March 15th. The New York Club has all arrangements in charge and is planning to enliven an excellent dinner by special features. Remember that this is a National Celebration, not local. The dinner procession, led by the "Big Chief," will form at 7.00 P. M., and all loyal Φ Σ K men, who can possibly do so, should be in line to honor The Founders.

Every Brother who sees this notice is to consider it a personal invitation to the dinner. If you desire further information address the Secretary, R. R. Lawrence, 48 West 94th Street, New York City.

"SIGNET" ADVERTISING

IT has been proposed that with additional money the SIGNET could be placed on a more substantial paying basis and considerably improved and enlarged, and to accomplish this purpose it is suggested that advertising in the nature of business cards of members of the fraternity could be inserted for a nominal fee. Not only would this increase our revenue, but it would give to members of the fraternity an opportunity to gain some real benefit from our efforts. How many times have you had occasion to consult a lawyer or a mechanical or civil engineer in a given part of the country and proceeded without knowledge that you had a fraternity brother,—it might even be an old friend and college mate—with knowledge of that section and capable and worthy of your consideration. Before entering upon this practice, however, it is our desire that we have a full and free discussion of its merits. Therefore, if you approve or disapprove of the plan will you be good enough to write, while you think of it, to the Secretary, who is also the Business Manager of the SIGNET, giving an expression of your views. If you approve of the plan, will you send your name and address and matter you desire inserted in your card for the next issue of the SIGNET, together with your check for one dollar to cover the cost of the insertion for one year.

Φ Σ K BASEBALL CAPTAIN

J. Fay Newton

"Champ" Davis

Φ Σ K held a position of prominence at Williams College during the successful season of baseball last spring. Although the college turns out creditable teams in the major and minor sports, its greatest reputation in athletics is made in baseball and basketball. This year the varsity won the enviable distinction of intercollegiate champions of the East. In a schedule totaling fourteen games all but three were won, numbering victories from Yale (6-1), Princeton (2-0), Cornell (8-5), Dartmouth (2-0, and 4-1), Holy Cross (6-1). Considerable credit for these results is due to Brother George Davis, X 1912, for his phenomenal pitching, and for the masterly way in which he handled the team as its captain.

George Allen Davis, X '12

Brother Davis is the son of Senator George A. Davis, of New York State. His early training was secured at St. John's Military Academy, Manlius, N. Y., and there he gave promise of his ability as a baseball player. He pitched on his school team with great credit to himself and honor to it, and it was only natural that his record at Williams should be a continuation. He early won the distinction of being the strongest man physically

in the college, an honor which he held through his course. In a recent strength test by the metric system, he established the remarkable figure of 1,659.5. This record exceeds that of Hardwick, the strong man of Harvard by 388.5 points and that of Huntington, Harvard's strong man last year by 356.2 points. Notwithstanding his love of athletics and his interest in baseball which is simply for the pleasure of playing the game, Brother Davis has a high scholarship record, and has developed a true literary taste.

Although his pitching during the past college season may not have been as spectacular as it was in former years, yet his steadiness and control throughout have been especially noticeable. In his Sophomore year he attracted considerable attention in the baseball world by winning the West Point game (2-1) in 1909, by pitching a no hit game against Massachusetts Agricultural College and by winning a closely contested game against Dartmouth in the same season. On May 2, 1912 he struck out twenty men in the game against Wesleyan. Last year he was given an inter-collegiate ranking of second pitcher, and this year was selected as first pitcher on that staff.

Through the past summer months Brother Davis has pitched with the New York Americans, where he made a creditable showing.

SHMILE

"Shmile, und the vorld shmiles mit you;
  Laugh, und the vorld vill roar.
Howl, und the vorld vill leaf you,
  Undt nefer come back any more.
For all of us couldn't be handsome,
  Nor all of us vear fine clothes;
But a shmile vas not exbensive,
  Und covers a vorld of woes."

Θ Δ X *Shield.*

EDITORIALS

JOHN ADAMS LOWE, Editor

BY direction of the Council the Secretary announces the voluntary retirement of Brother James A. Boehm, II '03, as Editor-in-chief of the SIGNET and the appointment of John Adams Lowe, X '06, as his successor.

Elsewhere in this number reference is made to the work of Brother Boehm. It is due to his efforts that the SIGNET is what it is to-day and the Fraternity is grateful to him for his great service.

Brother Lowe is peculiarly fitted to succeed Brother Boehm in this important field. He is the Librarian of Williams College, and has charge of the publications of the college, being Editor of the *General (Quinquennial) Catalogue of Graduates,* Necrologist and Editor of the *Williams Obituary Record.* His name appears on the editorial staff of the *Bulletin of Bibliography,* and as a collaborating editor of the *Annual Magazine Subject Index.* He is the author of *Williamsiana,* a bibliography relating to the history of Williams College. We wish him success in this work, and ask for him your support and assistance toward making the SIGNET better.

DONALD H. MCLEAN, SECRETARY.

FOUR years ago the SIGNET had an awakening. We were happy indeed when the news of the Lancaster Convention heralded an editor. How it has grown and developed from practically nothing to what it is to-day the fraternity recognizes, but how far it has to go to meet the realization of the standard of the most hopeful idealist is a matter more difficult to settle. For as someone has well said, "The mission of the fraternity organ is an ideal." The ideal is one of high altitudes but always drawn down by the practical limitations of publication and the human limitations of editor and contributor. It would prove itself one of the most important factors in the betterment and development of life in the fraternity; it would strive to set forth principles for the good of the chapters, it would serve as one of the forces in keeping the alumnus in touch with his fraternity and its ideals.

But circumstance places limitations: the active chapter is too busy to read carefully, and the alumnus sees only his chapter news, and the ideal fails. Fails? Never, although we may fail to achieve it.

The fraternity magazine can lead the thought of its fraternity toward any goal it will constantly present in readable, attractive articles. Its place in the fraternity is that of a pioneer for new expressions of ideals, for a broader fraternity life, for such an adjustment of fraternity activities as to fit the fraternity into its place as a part only of college life. The possibilities are tremendous. The fulfilling of this mission is a stupendous task. The future alone can judge our efforts. But in the meantime we shall work, relying on your criticism, your preachments, your advice, and most of all your fraternal coöperation.

And with this, by way of introduction, the SIGNET makes its inaugural bow and turns to its assigned duties.

CONGRATULATIONS become our first duty and pleasure. To H Chapter we express our congratulations and sincere thanks for the efficient manner in which she entertained the fraternity at the Convention. The hospitality of our brothers echoes from the Atlantic to the Pacific, and if the noisy turmoil of a convention held in Baltimore only a short time previous had not thundered to the stars, we are sure that all the Greek world would have heard their messages. Congratulations are very much in order to the officers who vacated important positions at the Convention, not for the evacuation, of course, but for the completion of work, conscientiously and faithfully done. It should be gratifying to retire with the good will and best wishes of all the fraternity. And then too, while we are in this mood, we congratulate the men who have taken these positions, not for having a pair of large shoes left for them to fill, but for the joy of the work which will come in trying to fill them as satisfactorily as those who have preceded.

TO all our new pledges and initiates we extend a hearty welcome into the Φ Σ K, whose ideals are high and whose work is never done. And if you ask us what fraternity ideals we have perhaps we should in a way answer you; "To live constantly above snobbery of word or deed; to place scholarship before

social obligations, and character before appearances; to be, in the best sense, democratic rather than exclusive, and companionable rather than popular; to work earnestly, to speak kindly, to act sincerely, to choose thoughtfully that course which occasion and conscience demand; to be manly always; to be discouraged never; in a word, to be loyal under any circumstances to our fraternity and her teachings and to have her welfare ever at heart, that she may be a symphony of high purpose and helpfulness in which is no discordant note."

Our toast to you is: "Here's to four years of hard work, high attainment, good times and successful graduation."

IN these days of rush and hurry are we so busy that we cannot keep alive that thing which is invaluable, without price, our friendship? Do we join our college and our fraternity just for four short years? Does all end with graduation? Not so. Our truest friendships are made eternal and we cherish them as we may. Our alumni clubs, our personal letters, our reunions, our visits are evidence that we are not unmindful of the oaths which we have cheerfully made to be brothers, when we entered the Φ Σ K. "The Test" printed elsewhere in this issue advocates very well in verse this keeping of friendships.

THE SIGNET is much pleased to record the fact that from their own statement the authorities of the University of Missouri "realize the important part which fraternities may play in the development of proper spirit and standards in the University, and desires very much to coöperate with the various chapters represented here and the national officers." They are planning to keep the national officers informed of the scholarship of all chapters in order that good may come to the University and to the chapters. We hope other institutions will follow this excellent lead.

In a recently issued comparative scholarship statement for the year 1911-12, the chapters were ranked according to the per cent. number of subjects carried with a clear record. In a list of twenty fraternities Φ Σ K was ranked eighth, as the chapter average was 84.69 per cent. The highest average was held by Δ Y, 92.49, and the lowest by Θ Δ X, 67.93 per cent.

THAT this is a critical period for fraternities is recognized by a watcher of the times. Several speakers at the Convention echoed it. President McIntyre strikes its warning note in his message. The magazines of the Greek world make it apparent that the fraternities have heard and are responding. Some of them are making a strenuous campaign for the betterment among their chapters of two fundamental things, scholarship and morals, and it is this response that gives us hope for a successful weathering of the coming storm. Only it behooves us one and all to gird us to the limit of our strength if we hope to win. What are we doing about it, each of us in his own chapter, this bringing about more nearly ideal conditions? Is our chapter making a distinct contribution to the welfare and uplift of our community, or is it a social parasite, drinking out a petty, mean existence of selfish indulgence? The time to build the dike securely is before the rains fall, not when the mountain torrents are even rushing down through the valley.

THE REMEDY

"God, give us men! A time like this demands
Strong minds, great hearts, true faith and ready hands;
Men whom the lust of office does not kill;
Men whom the spoils of office cannot buy;
Men who possess opinions and a will,
Men who have honor, men who will not lie;
Men who can stand before a demagog,
And damn his treacherous flatteries without winking;
Tall men, sun-crowned, who live above the fog
In public duty and in private thinking;
For while the rabble, with their thumb-worn creeds,
Their large professions and their little deeds,
Mingle in selfish strife, lo! Freedom weeps,
Wrong rules the land, and waiting Justice sleeps!"

ALUMNI DEPARTMENT

All readers of the SIGNET *are requested to forward personals about alumni. Chapter editors are requested to forward all alumni news to the editor-in-chief.*

Please write all proper names clearly or, if possible, send the news in typewritten form.

Clippings should bear the names and dates of the papers and magazines from which they have been cut.

Let every member of Φ Σ K *send something of interest for the readers of the Alumni Department. All news for the March issue should be in the editor's hands on or before February 15, 1913.*

Dr. C. S. Howe, A '78, president of the Case School of Applied Science, Cleveland, Ohio, was one of the vice presidents of the recent meeting of the American Association for the Advancement of Science at Washington, D. C.

Dr. John A. Cutter, A '82, is chairman of the executive committee of the West Side Branch of the National Roosevelt League of America. This branch was organized at 507 West End Avenue, New York, in the ballroom of the residence of Col. Henry H. Andrew, son of John A. Andrew, the famous war governor of the old Bay State, and first president of the corporation of the Massachusetts Agricultural College.

Daniel Willard, A '82, president of the Baltimore & Ohio Railroad, was selected by the railroads as member of the commission that will arbitrate the wage demands of the locomotive engineers of the fifty railroads represented by the conference committee of managers.

A. F. Burgess, A '95, U. S. Bureau of Entomology, Melrose, was reëlected secretary of the American Association of Economic Entomologists at the Washington meeting. Mr. Burgess has served as secretary of this association for the past five years and has previously served one year as vice president. In addition to being reëlected secretary Mr. Burgess was elected Business Manager of the *Journal of Economic Entomology*. He is the author of a recent bulletin published by the U. S. Department of Agriculture on the Calosoma sycophanta. The bulletin describes the life-history and habits of this beetle with especial reference to its relation to the gypsy and brown-tail moths, upon which it feeds.

Clayton E. Risley, A *ex*-'00, is the proprietor of the Hamilton Green House, Hamilton, N. Y.

Percy C. Brooks, A '01, has been appointed assistant superintendent of the Chicago Heights plant of the General Chemical Co. Before his promotion he was connected with the Hegewisch plant of the same company.

Brothers Brooks' home address is 1537 Vincennes Avenue, Chicago Heights, Ill.

Victor A. Gates, A '02, is with the Gates Mercantile Co., Lonoke, Ark.

A circular on "Bee Keeping in Porto Rico," under the authorship of W. V. Tower, A '03, has been published by the Porto Rico Station.

E. T. French, A '06, has resigned his position at Geneva, N. Y., to accept that of State Seed Expert, Department of Agriculture, Richmond, Va.

Edwin D. Philbrick, A '08, was married to Miss Louise Cooper Robins, April 11, 1912. J. Albert Anderson '08 was best man and Henry A. Brooks '10 was one of the ushers.

E. Farnham Damon, A '10, has been raised to the position of assistant inspector of the Upland Citrus Association, Upland, Cal.

George P. Nickerson, A '11, until recently with the Southern Belting Co. at Atlanta, Ga., has received an appointment as lieutenant in the Philippine constabulary. He left Atlanta May 4th and San Francisco for the Philippines on May 10th. His new address is, Philippine constabulary headquarters, Manila, P. I.

William A. Woodruff, B '06, enjoys the reputation of the "most popular man in the Indian town of Stilwell, Okla." He is, at any rate, a prospering attorney at law in this growing town. His letters tell of frequent chats about Φ Σ K with Brother Edmund S. Petersen, N '05, who is in a prospering engineering business, Equity Building, Muskogee, Okla., under the firm name of Nagel & Petersen.

Announcement is made of the marriage of Dr. Tiffany Lawyer, B '07, to Miss Charlotte Margaret Fisher. The wedding was celebrated on October 16, 1912.

We learn with pleasure that Brother Eugene F. McGillian has been appointed first lieutenant in the Second New York State National Guards, Medical Corps.

Carney Hartley, Γ '94, is the principal owner and manager of the Modern Concentrator Company of Denver, Colo. He is manufacturing the Odgen Modern Concentrator, a successful device for mill or placer, in which "the water does the work." Address him at 122 Boston Building.

Mr. and Mrs. Henry A. Woofter announce the birth of their daughter, Katherine, on August 2, 1912. Brother Woofter is a member of Δ '07.

Brother Emmitt Showalter, Δ '92, at one time U. S. District Attorney for West Virginia, is a candidate for U. S. Senator.

Brother Walter Gaskins, C.E., Δ '12, has accepted a position with the Fairmont Coal Co. He is employed in the engineering department.

Brother Clyde Pitzer, M.E., Δ '12, has accepted a position with the Jones-Laughlin Steel Co., of Woodlawn, Pa.

Brother Grover C. Hedges, LL.B., Δ '12, is practicing law in Spencer, Roane County, W. Va.

Brother Jackson V. Blair, LL.B., Δ '12, is practicing law in West Union, Doddridge County, W. Va. Brother Blair may return to school in the second semester to take some graduate law work and pitch for the baseball team.

Brother Sheperd, Δ '09, was recently promoted to the rank of Captain in the U. S. Army. Brother Sheperd is serving in the Ordnance Department and is stationed at the Springfield Armory, Springfield, Mass.

Brother Goff, B.S., Δ '12, is superintendent of the Tunnelton High School, Tunnelton, W. Va.

Brother Hunt, A.B., Δ '12, is professor of History in the Belington High School, Belington, W. Va.

Brother Riddle, B.S., Δ '12, is professor of Science in the Spencer High School, Spencer, W. Va.

Albert G. French, Z '97, is the president of The New York Company, the owners of two new six-story apartment houses, The Delaware and The Potomac, situated at 161st Street and Union Avenue, New York City.

Brother R. F. Wagner, Z '98, was Acting-Governor of New York State during the absence of Governor Dix at the Baltimore Convention.

Phanor J. Eder, Z '99, has removed his law offices to number 60 Wall Street, New York City, telephone, John 6254.

Allan Miller, Z '13, was recently married to Miss Violet M. DeSyle.

Dr. Frank S. Lynn, H '07, and Miss Clyde C. Dawson of Baltimore were married at Norfolk, Va., December 14, 1912. Brother Lynn is President of the Baltimore Club, Instructor in Surgery at the University of Maryland and is engaged in the practice of medicine. They will be at home to their friends at 1619 St. Paul Street, after January 1st, 1913.

Dr. J. Wm. Ebert, H '12, has left Baltimore and located in Winchester, Va., near his old home. He has the best wishes of all the brothers who knew him while in Baltimore.

Dr. Harry E. Jenkins, H '05, of the U. S. N. S. S. Nashville, after spending a month at his home in Norfolk, Va., and Washington, has returned to his ship and is now in Cuba.

Many of the alumni returned to Baltimore for the Convention. Some of them were: Ward C. Haffner, H '10, of Hanover, Pa., Dr. Luther Baer, Westminster, Md., Dr. J. Dudley Woodard, H '09, Emporia, Va., Raymond Moody, H '13, Chestertown, Md., Dr. Caldwell Hume, H '06, Adamstown, Md., Dr. Henry A. Cotton, H '99, Superintendent State Jersey Hospital, Trenton, Dr. Harry A. Bishop, H '12, Trenton, Dr. Harry B. Gautt, Jr., H '09, Millersville, Md., and F. Stone Posey, H '09, La Plata, Md. Several more came in for the banquet Saturday night.

Victor F. Ridder, Θ '03, has changed his address to 425 Riverside Drive, corner 116th Street.

Raymond E. T. Haff, I '08, is with the Braden Copper Company at Rancagua, Chile, South America.

William F. Faustman, Λ '05, was married on March 27, 1912, to Miss Bernice E. Smith, in Sacramento, Cal. Mrs. Faustman is a University of California girl. Brother Faustman has recently finished a bungalow at 423 Twenty-second Street, Sacramento, where he is living.

On April 24, 1912, Dr. Thomas J. Kemp, Λ '00, was married to Miss Louise C. Fletcher, daughter of Senator Duncan U. Fletcher, at All Souls Unitarian Church, Washington, D. C. Λ Chapter attended the ceremony. Brother Barlow was an usher and Dr. William J. Davis was best man.

C. R. Whyte, N '11, has accepted a position with the Consolidated Mines Company, Ray, Ariz.

A son, Charles Buckley Maits, Jr., was born on November 15, 1912 to Dr. and Mrs. Charles Buckley Maits, M '07.

William Flack Wood, Ξ '10, has moved from Sioux Falls, So. Dakota to San Francisco, Cal., where he is in the real estate business with his uncle under the firm name of W. B. McGerry & Co., 41 Montgomery Street.

James Ralph Ulsh, Π '03, was married to Minnie Cordelia, daughter of Mr. and Mrs. John W. Smith, on Tuesday, October 29th, at Elmira, N. Y.

Dr. H. Ward Fisher, Π '07, announces the opening of offices at the corner of East Northampton Street and Park Avenue, Wilkes Barre, Pa.

R. Paul Schearrer, Π '12, is attending Union Theological Seminary. His address is 600 W. 122d Street, New York City.

One of the men who is enthusiastic about having a Φ Σ K Convention held on the Pacific coast is Brother P. E. Doucaster, P '10. He is the assistant engineer in the Department of Public Works of Canada, located at New Westminster, B. C.

On Thursday, October 24th, Albert G. Bowers, Σ '09, was married to Nelle Moore, daughter of Mr. and Mrs. John Resh, at St. John's Episcopal Church, Lancaster, Pa. They are at home at The Hills Estate, Georgetown, British Guiana, South America.

Harry R. Dougherty, Σ '04, is the commandant of cadets and head of the department of mathematics at the Peekskill Military Academy, Peekskill, N. Y.

Henry Bowers Van Dyne, T '12, was married to Dorothy, daughter of Mr. and Mrs. Louis Nearing, in Philadelphia on October tenth, nineteen hundred and twelve. They are at home in Troy, Pa.

Charles H. Demond, X '06, has purchased the store in Greenfield, Mass., of Gaines & Company, wholesale and retail dealers in paints and wall papers. He is doing a good business at 391 Main Street, under the firm name of C. H. Demond & Company.

Carl Ball Gale, X '06, was married to Miss Marion Eliza, daughter of Mrs. William H. Tucker, of 44 Judkins Street, Newtonville, Mass., on September 11, 1912, at four o'clock. Mr. and Mrs. Gale are living at 28 Reed Street, Pittsfield. Brother Gale is in the insurance firm of Gale, Durant & Gale..

Clinton B. Wilbur, X '06, has resigned his position as Master of Greek and Latin at the Montclair Academy, Montclair, N. J., to accept a similar one on the faculty of the Fall River, Mass., High School.

A son, Samuel Baker Stocking, Jr., was born on August 7, 1912, to Mr. and Mrs. Samuel Baker Stocking, of Seattle, Wash. Brother Stocking is a member of X '07.

Brother Arthur M. Brown, X '07, published an article in the *Grinnell Review* for March 1912, setting forth the policy for his department of physical culture at Grinnell College. Brother Brown plans to make physical training vital, to develop the students of the college by doing away to a large extent with the usual gymnasium drills required in most colleges,

and by dividing all students into teams to play soccer football, baseball, basketball, tennis, hand-ball, track, cross country running and elementary football. A development of out-door work and of intramural games features largely in the scheme. Men are to be assigned to teams devised to suit their needed development, after a careful examination. The plan is not to diminish the importance of the varsity teams but to include every undergraduate in healthy, attractive exercise.

Joseph Addison Smith Ehart, X *ex*-'10, was married to Melvina, daughter of Mr. and Mrs. William Hubert McMein, at Quincy, Ill., June twelfth. After the wedding, which was quite the social event of the season, the bridal couple drove in Brother Ehart's forty-eight horse power Stoddard-Dayton roadster to Chicago and then to Holly, a small village about a hundred miles from Denver. Here they are residing, while Brother Ehart devotes his time to the management of a large ranch owned by his mother. Mrs. Ehart is a graduate of Vassar College.

On the third of July, Floyd Irwin Newton, X '11, was married to Ruby daughter of Mr. and Mrs. Frank Cordonnier, of Fulton, N. Y. Mrs. Newton is a graduate of The School of Dramatic Expression in Boston. They are living at 248 Whalley Avenue, New Haven, Conn. Brother Newton is with the Tuttle, Morehouse & Taylor Company, printers and publishers.

The engagement of Miss Elizabeth C. Kolden is announced to Brother Frederick L. Cobb, X '11.

The men who were graduated from X in 1912 are severally engaged as follows: Brother C. A. Anderson is the Secretary of the Williams Christian Association; Brother F. P. Rand is taking graduate courses at Massachusetts Agricultural College; Brother H. P. Martin is in the employ of the steel manufacturers at Gary, Ind.; Brother A. M. Lewis is in the Plainfield Trust Company, at Plainfield, N. J.; Brother R. W. Taylor is with Smith and Pierson, hardware merchants in Auburn, N. Y.

The Dewey Prize of seventy dollars for excellence in oratory at the commencement exercises at Williams College last June was awarded to Frank P. Rand, X '12. Brother Rand also won the Graves Essay Prize of one hundred dollars.

Rhea B. Robinson, BΔ '11, is chemist for the Zenith Furnace Company and has charge of the laboratory in the coke ovens department. Their offices are at the foot of 57th Avenue West, Duluth, Minn.

CHAPTER NEWS DEPARTMENT

Chapter editors are requested to forward Chapter news for the March issue of the SIGNET *before February 1, 1913.*

Chapter news rather than ordinary college news is desired.

Please write all proper names clearly or, if possible, send the news in typewritten form. Write on only one side of the paper.

The names of the chapter editors follow:

A—R. H. Van Zwalenburg.
B—H. V. Judge.
Γ—George O. Huey.
Δ—W. J. Brennan, J. E. Wilkinson.
E—
Z—William J. Ellis.
H—
Θ—Walter Brandes.
I—
K—H. S. Rogers.
Λ—Duncan C. Smith.
M—Justus H. Doering.
N—William Sequine, Jr.
Ξ—
O—Chester H. Ober.
Π—
Σ—Edgar T. Fell.
T—G. M. Parks.
Υ—E. R. Cleaveland.
Φ—
X—J. D. Stevens.
Ψ—
Ω—
AΔ—Oscar Roman.
BΔ—Chas. G. Worhler.
ΓΔ—

A CHAPTER

A lost nine men by graduation but has taken in ten freshmen besides taking two men in the spring. This brings the Chapter roll up to thirty-four. The following are the brothers initiated since the last letter to the SIGNET: 1913—Allister F. McDougall of Westford. 1915—Richard Fuller of Salem. 1916—Frank A. Anderson of Somerville; Raymond L. Chisholm of Melrose Highlands; Clarence C. Eldridge of Natick; John W. Murphy of Beverly; Philip A. Plaisted of Arlington; Walter H. Pratt of Dalton; Andrew J. Reed, Jr., of Dalton; Tyler S. Rogers of South Framingham; Frank J. Scheufele of South Natick; and Howard G. Verbeck of Malden.

About fifty brothers attended the initiation banquet held in Northampton December 6, including representatives from X and Υ. Brother Herbert J. White, A '78, was toastmaster. The chapter was especially pleased to have present at the banquet Brother Henry Hague, Founder. His talk on "The Spirit of '75" was full of reminiscences interesting to all "Φ Σ" men. Brother Theodore S. Bacon, A '94, spoke on "Fraternity Ideals." Brother Frank P. Rand's (X '12) fine talk on "A More Dignified Democracy" stamped him as a speaker of more than ordinary qualities. Other speeches were delivered by Brothers Philip H. Smith, A '98, Clifford B. Thompson, A '07, John C. Callard, A '15, and Tyler S. Rogers, A '16. Brothers Beach, X '14, and Sprague, Υ '14, were called upon for impromptus.

Brother Rand, X '12, who is taking up graduate work here, has affiliated with the Chapter.

Brother Hutchinson '14 is captain of the hockey team this season, and there is at least one other brother sure of a place in the regular line-up.

Brother Davies '14 led the varsity during the baseball season in batting, and starred in the outfield as well as at bat. Brothers Prouty and Brooks were also on the team, the former at third and the latter as substitute catcher. Brother Archibald '15 landed a berth on the varsity tennis team, and this fall is the champion of the college, at the nets.

A has two assistant managers: Brother Edwards '14, who will next year hold the reins in the track association, and Brother Price '15, assistant manager of football.

Two class presidencies are at present held by the Chapter's men, in addition to several minor class offices. Brother Taylor '14 is on the editorial board of the 1914 *Index* and on the Junior Prom. Committee. Brother Van Zwalenburg '13 is editor-in-chief of the *College Signal.* On the board are Brothers Griggs '13, Upton '14 and Price '15.

The Chapter is represented in every branch of campus activity. Brothers McDougall and Griggs '13 are on the rifle team, which holds the intercollegiate championship. Brother Davies is president of the college Christian Association.

B CHAPTER

B Chapter opened her doors during the late September days for the college year of 1912-1913. The crowd was back early and no time was lost in starting the social activities.

The Chapter had a large freshman smoker this year. Many members of the new class were present at the house as well as a goodly number of our past active brethren. Following this affair came the fall elections and initiations; the following new delegates were added to our roll: Axel F. Swanson '13, Frank J. Williams '13, John K. Crandall '14, William F. Nealon '15, William P. Sweeny '15, Lloyd L. Dunlop '15, Harold A. Peck '16, John L. Hempstead '16, Harold A. Bancroft '16.

At a special meeting held on November 13 Dr. Walter W. Scofield of Dalton, Mass., Class of 1882, was initiated. Many of our past actives were also present at this meeting.

B is looking forward with great eagerness to the coming 25th anniversary of the founding of this Chapter. The committee is hard at work and is endeavoring to have this one of the banner events of the year. Notices of the banquet have been sent to all the chapters notifying them of our plans. Formal invitations will follow at some future date. The banquet will be held at Albany on February 1st, 1913. It is to be hoped that we can have representatives from all the chapters of the fraternity. B bids welcome to all Φ Σ K men. Show your fraternity spirit and all come.

We are more than pleased with the reports from Baltimore particularly in the fact that we are to be the host of the next general fraternity convention. Brother Plunkett, our Baltimore delegate, also announces

that the different chapters intend sending banners, representing their college, to replace those lost during our recent fire. For this we heartily thank the other chapters.

Γ CHAPTER

When the University opened this fall, Γ found herself with thirty-one active, enthusiastic brothers. With this nucleus we set about to get some mighty good freshmen to balance up the classes and we are proud to say that we did: Brother Edmund Burke from Milwaukee, Wis., Brother Wellington Wilde from Hazleton, Pa., Brother Harold Pouch from Long Island, Brothers Joe Innes and John Moffet from Brooklyn, N. Y., and Brother James Dougher from Spokane, Wash. In addition to these we have pledged three men from the Cascadilla School of Ithaca, N. Y., who will enter here this next fall.

The rushing rules have been changed this year, dividing the rushing into two periods of two weeks each. During the first two weeks there shall be no pledging. The Inter-fraternity Council has devised this scheme, which originated with this Chapter, as the best solution of fair and square rushing. Brother Paine represents Γ on the executive committee of this Council.

Last April Γ decided, that the best way to keep up a spirit for Φ Σ K, would be to get the alumni interested in the active work of the Chapter. Accordingly, it was decided to issue a Chapter Letter, four times a year to all of the Γ alumni. Two series of those letters have been sent out and the results have been most gratifying to the active brothers. Our efforts have not only been rewarded by numerous answers, recommending men who are about to enter Cornell this fall, but it seems to have reawakened an interest for the fraternity in the alumni.

Γ is represented in every society and club in the University, and in the Savage Club, which is the most prominent, we have seven members and the president.

It was with deep sorrow that we lost by graduation last spring, Brother Hugh MacWilliams, who is now connected with the Harrison Safety Boiler Works of Philadelphia; Brother Diedrichs, who is at present an instructor at Cornell University; Brother Charles Merz, coxswain of last year's victorious crew, who is now working with the Edison Electric Co., of Philadelphia; Brother Saalfield, who is with the Diamond Rubber Co., of Akron, Ohio.

Γ is very anxious to see any of the brothers from other chapters who may be passing through Ithaca and we want to extend a cordial invitation to all the brothers to come and pay us a visit. Cornell is situated out of the main road of travel and it is seldom that we meet any of the brothers from the other chapters, so make it a point to pay us a visit in the near future.

The brothers who went to the Convention are still talking about the exceptionally fine reception accorded them by the brothers from H. Southern hospitality is indeed proverbial, and we wish to congratulate H on an exceedingly successful Convention.

Δ CHAPTER

West Virginia University opened on the 16th of September and the following active members returned to take part in the regular work for the succeeding year: Brothers Williams, Bachman, Smith, Casto, Marr, Hardesty, Duling, Walker, Wilkinson, Goodwin, Jamison and Peoples; also the following pledges, Miller, Trail, Brennan, Blair and Duling.

The Δ Chapter still retain their old residence at 672 High Street, where they are very comfortably quartered; this is one of the most desirable locations in Morgantown, being situated close to the University and commanding an excellent view of the city and the surrounding countryside.

At the regular fall elections of the various classes, clubs, etc., of the University, Φ Σ K secured her full share of representatives in office.

Brother Bachman, '13, is president of the Aerophagus, a committee, composed of one representative from each fraternity, for the purpose of transacting inter-fraternity business; also, he is chairman of the Pan-Hellenic dance committee.

Brother Marr, '14, was elected editor-in-chief of the *Monticola,* the college annual published by the Junior class.

Brother Casto, '14, will lead the baseball team for the season of 1913. West Virginia has a very strong schedule for the coming season.

Brothers Wilkinson, Hardesty, Casto, and Walker were recently initiated into the local chapter of the Θ N E Fraternity. Brothers Casto and Marr were taken into the "Mountains," an organization for the purpose of promoting the interests of the University.

Brother Van W. Gilson, a student in Oxford University, England, has returned to his home in this state for a short visit. Brother Gilson is a Rhodes Scholarship man.

Brother O. E. Duling, '14, out of a large number of contestants, was one of the two who successfully passed the preliminary examination for the Rhodes Scholarship.

A novel incident connected with the Chapter this year is the fact that we have two Jos. E. Wilkinsons. This always results in great confusion when the mail is delivered since each seems to have numerous "girls" scattered over the country, so many in fact that they are not able to recollect their handwriting, and it has occurred several times that one "Joe" has read the other "Joe's" letters. However, notwithstanding this, both are good men, Brother Joseph Edward Wilkinson having distinguished himself on the gridiron and Brother Joseph Emory Wilkinson having served the Chapter well in the capacity of Secretary.

At an initiation held December 6th and 7th, the following men were taken into the fraternity: Miller, Trail, Brennan, Duling, Hamilton, Wilkinson, Mahan and Dorsey, all of whom are promising men. On the night of the 6th horse-play held sway and each and every pledge initiated was given a chance to "ride the goat, climb the greased pole, etc.," much to the amusement and merriment of the active men. On the night of the 7th the regular initiation work was taken up, after which a banquet was

served in the Chapter house, followed with speeches by alumni and the old and new members. Brother Williams, '13, presided as toastmaster.

Z CHAPTER

There are at present ten active members in Z. At the beginning of the collegiate year there were three active members and on October 4, 1912 there were four initiates, namely; William J. Ellis, Hugh J. Ennis, William J. Gavin and Henry A. Manz. On October 18, 1912 there were three initiates, namely: William H. Jones, Timothy L. Redmond and James A. Donoghue. Brother Manz was a candidate for the varsity play and a delegate to the Baltimore Convention. He is also manager of Z's basketball team which is entered in the Inter-fraternity Basketball League at the college. Brother Donoghue won first prize in the public speaking contest at the college. He is also a member of the editorial staff of the *Campus*, the college weekly paper. Brother Barry is a member of the freshman soccer team. Brothers Jones and Conhill are members of the varsity swimming team. The Z basketball team is made up of Brothers Ennis, Jones, Conhill and Barry.

We have excellent material for a football team, but the game is prohibited at the College of the City of New York. There are prospects of Φ Σ K men making up the entire baseball team next spring.

At present we have five pledged men. We have challenged the other fraternities at anything and everything but the only challenge answered was the basketball challenge. We have great prospects of winning the silver cup offered to the champion of the Inter-fraternity Basketball League.

Z held a banquet on December 14th which was a great success. The Chapter is now preparing for a dance to be held some time in February.

K CHAPTER

K Chapter has enjoyed a very successful rushing season, having up to the present time initiated four men from the present freshman class and one man from the sophomore class, those initiated being Brothers Kulp, Mitchell, Smith, Bowman, and McNulty. Besides the new initiates we have four onstanding pledges and several very good men in view.

Brother "Pete" Mauthe played a sensational game at fullback on the varsity team this fall, and filled the position of captain in a very acceptable manner.

Brother Vosburg is busy at the present time making out the varsity baseball schedule for the coming spring and reports one of the finest schedules in the history of the school.

Just at present K Chapter is negotiating for a new home and hopes to be in it before another scholastic year has passed.

Brother "Dick Harlow '12" helped to coach the championship football team of Penn State this fall and the whole student body was well pleased with the way in which he filled his position.

Brothers Stonerod and Deane reported very favorably concerning their attendance at the convention in Baltimore.

As usual the Pennsylvania Day House Party was a grand success and every brother reported it as one of the best house parties ever held by K Chapter.

Λ CHAPTER

Brother Ernest F. Wenderoth has been elected president of the Pyramid, the only honorary society of George Washington University.

We welcome Brothers E. B. Wettengel, Γ '12, and John D. Krause, N '14, to our Chapter house. They expect to be with us this winter.

Λ Chapter had the pleasure on September 15th of entertaining Dr. Harry A. Cotton, H '99, who is superintendent of the State Hospital at Trenton, N. J.

Brother Woodruff writes us very encouraging news. He is now a candidate for District Attorney in Stilwell County, Okla. We all wish him great success. We have not forgotten the farewell smoker we gave him last fall.

We are glad to welcome back to our fold Brother Scheffer, who strayed away from us a year ago, but who now hopes to finish his law course this year.

Brother Barlow made Φ Δ Φ, a legal fraternity.

Brother Smith made the Pyramid.

The following were initiated this fall: Philip LeRoy Collins, Elvans Diehl Haines, Oliver Drake Knight, Fitzhugh Green, William John Ahern, Alfred Schmidt, Frank Wallace Stower.

M CHAPTER

The Chapter has just closed a very successful quarter under the guidance of Brother Hoffman. We have had very good luck in landing freshmen, having pledged nine very good men and will have over thirty active members when they are taken in.

We are represented in the various fields of college activity. Brother Hoffman, '13 C, is the business manager of the *Pennsylvanian,* the daily student organ, and Brother Kranz, '13 C, is on the staff of the *Red and Blue,* the monthly organ. Brother Craig, '15 C, played a brilliant game at quarterback on the varsity football team. Brother Becker, '13 L, is making lots of noise for the Glee Club while Brother Baldi, '15 L, is a member of the combined Musical Clubs.

The initiates to date are Brothers Karl W. Corby '15, Chas. G. Douglas '16, Robert J. King '15, Wm. P. Kroger '16, Harry M. Sassaman '15, Lucien H. Schempf '16, Arthur F. Seavers '16, George S. Maynard '15 affiliated from I Chapter.

N CHAPTER

N is doing as well in collegiate circles as in former years. Dramatic representation in the Mustard and Cheese is as strong as ever. We have the manager and ex-president of that organization and two other men in the cast and chorus. The annual elections to the Sword and Crescent, the senior society of Lehigh University, resulted in the election of Brothers Montgomery and Jamieson. Brothers Vela and Culliney are also members. Brothers Vela and Culliney are also members of the Arcadia, the governing organization of the student body. Brother Miller was elected to the sophomore societies of the Cimitar, the sophomore Cotillion Club and the Φ Club. Brother Chandler was elected to the sophomore Cotillion and the Cimitar and Brother Esrey to the sophomore Cotillion Club.

X CHAPTER

September 12, a week before college opened in the fall, found a dozen brothers back at X, ready for the arduous task of "rushing," a task all the more arduous because there was a smaller entering class than usual and two more fraternities than the previous September. Six men had graduated in June 1912 and a good freshman delegation was especially desired. It was only by the coöperation and perseverance of all the brothers that one of the best freshman delegations in college was pledged: Samuel Newton Bacon, of Albany, N. Y.; Kurt William Baettenhaussen, of New York; Gordon Wyatt Cameron, of Williamstown; Henry Hubbard Cutler, of Mt. Hermon, Mass.; Herbert Nichols French, of Brookline, Mass.; Walter Eppley Seibert, of Baltimore, Md.; Douglas Auld Shepardson, of Reading, Mass.; and John Stebbins, of Norwich, N. Y.

The active chapter now numbers twenty-nine. The initiation banquet was held at the house with guests from A and T. Brother Rand, X '12, presided as toastmaster and insured the success of the banquet by his appropriate speeches and clever verses introducing each speaker.

Brother Anderson '12 is graduate Secretary of the Williams Christian Association.

Brother Eyre '13 is captain of the varsity swimming team and shared the position of center on the football eleven with Brother Hewlett '13.

Brother Wessels took an active part in the presidential campaign and, beside his work boosting Teddy throughout the country, he was president of the Williams Progressive Club.

Brother Boynton '13 has been elected leader of the College Glee Club and a member of the Φ B K Society.

Brother Duryea '13 was a member of the first Williams Cross Country team which ran at Brookline this fall, thus winning his "A. W. A." He finished third in the annual college cross country meet.

Brother Curtis '14 was recently elected Secretary of his Class, and is also playing forward on the varsity hockey team. Brother H. C. Cole '15 is also a member of the team.

Brother Stevens '14 is Recording Secretary of the Williams Christian Association, and Treasurer of the Williams Good Government Club.

Early in the fall, Brother Cutler '15 won the finals of the spring tennis tournament, thereby winning the college championship. About a month later he again won the championship in the fall tournament.

Brothers Newton '15 and Cowperthwaite '15 won their numerals in the underclass track meet, and Brothers Bacon, Seibert, and Guthrie '16 in the underclass football game.

Brother H. H. Cutler has been appointed captain of the 1916 hockey team.

X has three of her five sophomores competing for athletic managerships: Brother H. C. Cole for football, Brother J. F. Newton for basketball, and Brother E. M. Cole for hockey.

Brothers Sheedy '13 and VanCise '14 were X's representatives at the Baltimore Convention.

Brother Davis '13 will assist in coaching the baseball nine this spring before he reports to the New York Americans.

Σ CHAPTER

At the present writing Σ Chapter is non-existent as far as the college authorities are concerned. The brothers who are at St. John's College are busy with undergraduate activity.

On the football team Σ was well represented. John Wilson, Olin T. Broadwater and Edgar T. Fell received the college monogram on the varsity team. Brother Wilson played a most spectacular game throughout the season, making a place on the all-Maryland team. His specialty is the forward pass. Olin T. Broadwater played right tackle, and Brother Fell played sub backfield.

T CHAPTER

The T Chapter has pledged eight men of the class of 1916. They will not be initiated until next semester as the fraternities at Dartmouth have agreed to initiate no man who has not completed twelve hours work. This delegation is a promising one. Of them, L. W. Joy wrote a Φ Σ K song to which Brother Barstow, '13, wrote the words. Both received medals for their good work. The pledges are: L. W. Joy, R. Clunie, Jr., P. H. Blaney, E. T. Doyle, A. H. Baker, Jr., L. C. Mitchell, W. A. Hale, P. A. Warren. T also initiated three members of the Class of 1915; G. M. Parks, C. H. Foster, and C. A. P. Lawrence.

Brother Barstow, *ex*-'11, returned this summer from Turkey and will graduate with the Class of 1913. He has been engaged at Mardin, Turkey, for two years, first as teacher and later as principal of the high school.

Brother Fahey, after a successful season with the Philadelphia Athletics, leaves in February for Los Angeles, Cal., where he will infield for the Angels.

Probably many men of the fraternity know that Brother Enright made the trip to the Olympic games in Sweden last summer. As he sprained his ankle he was unable to place in the high jump.

Brother Comstock '13 became a member of the Dragon, a senior society, a short time ago. He is captain of the Gun Club.

Brother Webber '14 now ranks as second best tennis player in college.

Brother Welsh '14 is captain of the golf team.

Brother Ball '13 finally returned to Dartmouth instead of transferring to Cornell as he intended.

Brother Patten, a faculty member, recently returned from the far East, where he has been doing some research work. Mrs. Patten has announced the engagement of her son, B. M. Patten, T '11, to Miss Standish.

T Chapter voted to publish four times a year a paper called *The Tau Tattler*. This will be sent to alumni for their information. T plans to organize an alumni organization for the help and advice of the active chapter.

T extends a hearty welcome to all Φ Σ K men visiting Hanover.

ϒ CHAPTER

Since the last issue of the SIGNET four of the undergraduates have left college, three went to work and one entered Annapolis, so that the size of the Chapter is somewhat small at present. Outside of this fact we are in an extremely healthy condition.

We took in five initiates, four freshmen and one sophomore, and expect to get four more freshmen before the end of the year. Of the initiates Brother Blue made the second team in football and was prevented only by a condition from playing on the varsity. Brother Wood obtained the entrance premium in French. Brother Palmer is out daily with the track squad and although the team has not been made up yet, he seems sure of a place among the sprinters. Brother LaRoe '11 made the Sock and Buskin, Brown University dramatic society, in his freshman year and this year the Gym. team.

Brother H. L. Mahoney '13, beside being on the track team, has been elected chairman of the Class Day Committee and the first vice president of his class. He is also one of the board of directors of the Brown Union.

Brother Sprague '14 has been elected a member of the junior week committee.

Brother Harcourt '15, by winning second place in the plunge in the latest inter-class swimming meet, has secured a place on the varsity swimming team.

Brother Tatlor '15 is working with the track team squad, and is this year holding down a place on the *Herald* board, the University daily.

We had hoped to move into a house this year, but circumstances prevented and we are all looking forward to going into one sometime within the next two years. As the chapter is all working together such a move seems feasible.

O CHAPTER

The Chapter finances are now in excellent condition and the immediate prospects are as good as could be desired. We have thirty active men, sixteen of whom live in the house, with the prospects of two more moving in soon.

The officers for the expiring term are: President, Richard B. Cross '13; Vice President, Thomas J. Duffield '14; Secretary, Chester H. Ober '14; Treasurer, Virgel E. Wardell '15; Auditor, Reuben Bassett '15; Marshal, Adolph Cardinal '13.

We have taken in eight freshmen as follows: James M. Ralston, Allenhurst, N. J.; Harold C. Fuller, Salem, Mass.; Gilbert H. Gaus, Brooklyn, N. Y.; Morgan P. Curtis, Marlborough, Mass.; James M. Evans, Paterson, N. J.; Louis W. Stevens, Marlborough, Mass.; Kenneth L. Harper, Meadville, Pa.; Jesse Fletcher, Indianapolis, Ind.

We have not had many social functions this year, but those we have had have truly been "the best ever." Hallowe'en evening we had an old fashioned party with pumpkin lanterns, fortune telling, diving for apples, and a lot of other appropriate stunts. Professor and Mrs. Breed chaperoned. When the evening was half over, the guests were sent upstairs on an inspection tour of the house, while the freshmen removed the rugs and furniture from the lower floor for an informal dance. The party broke up as usual at midnight and the twenty-five odd couple started for home tired but happy.

Thanksgiving day, we had our usual noon dinner to which many of the fellows fussed. After the dinner, we enjoyed an informal dance, the party breaking up early in the evening.

Everybody's doing it now-a-days, but the principal thing seems to be matrimony. Si Simmonds, who is in business for himself as an architect and civil engineer, at Marlborough, Mass., recently married Miss Curtis of the same city. Ote Hutchens, now located in Buffalo, also married an eastern girl recently. The marriage of Birchard '13 to a Springfield girl was announced last week. Among the older benedicts there are Mex Weil, Moo and Charlie Fletcher, Willie Arkell, and Doc Schofield. Joe Taylor '12, who married Hank Manley's sister, announces a baby girl.

Hank Manley '09 is connected with the B. & O. Railroad in Cumberland, Md. Stubby Wettengel '12 is in Dr. Wiley's private laboratory in Washington, D. C., and living at the Λ Chapter house. Mandy Boyden is with the G. T. R. near Providence but pays us fortnightly visits. Bill Mahoney is travelling for a Cambridge concern.

BΔ CHAPTER

On the evening of November 19th, BΔ initiated the following: Geo. Allen, Engineering '17, Chas. Davis, Academic '16, Ray Curry, Pre-Medic '16, Carlos Wilcox, Engineering '17, Samuel Gale, Academic '16, Ernest Golden, Music '16, Jas. Collar, Forestry '15, Thorvald Hansen, Forestry '15.

A short review of these men might help you to appreciate their value to BΔ. Allen belongs to the Glee and Mandolin clubs. He is a brother of Fuzzes. Davis is a "Comer" from East High. He makes a good second to Spot for Wit. Curry is also a brother who hates work. Red owls seem to have no terror for him. Wilcox belongs to the Mandolin Club and Orchestra. He has recently been elected vice president of the freshman engineers. Gale was high honor man in his class at North High and if his instructors at the "U" know anything about freshmen he will make Φ B K. Golden "can tickle the keys of a piano." He orchestrated all of E. M. Allen's music. Collar and Hansen are from Iowa.

On the 27th of November, Brother Hewett had the Chapter and their friends out to his house to a little informal dance. He has a dance hall on the third floor and we took advantage of it, much to the delight of all present.

The Christmas party was held at the House Thursday evening, December 19th. Brother Grandfield presented some startling and surprising effects as usual.

Brother Benner has now established himself as assistant county attorney. He is rooming at the House.

Brothers Robinson, Tyson, Hudson and Bonner visited us during Thanksgiving, for which we give thanks.

Brother "Chick" Jones and his wife, (nee Clarke) visited the House recently. Yes he has gone, done went and got married. No. 1.

Brothers Chisholm, Brusletten, and Jones were home for Thanksgiving.

Brother Haworth arrived from Baltimore in time to use the new ritual for initiation. Brother Lovering did not attend the Convention as stated in our last letter. He had hopes of making his football "M."

Brother Victor Armstrong was elected Treasurer of the sophomore Pre-Medics.

Brother Lern Brooks is with the *Omaha Daily News* of Nebraska.

We are hoping to see Brothers Schouler, Army, Armstrong and Curry back in school the next semester.

In Memoriam

"We live in deeds, not years; in thoughts, not breaths;
In feelings, not in figures on a dial—
We should count time by heart-throbs. He most lives
Who thinks most—feels the noblest—acts the best.
Life's but a means unto an end—that end
Beginning, mean, and end of all things—God."

Hubert A. Lane, E '99, died October 18, 1912, at Craig, Mo., after an attack of typhoid fever. He was associated with the Madison Dredging Company.

On Saturday, June 29, 1912, Brother Willard F. Williams, Φ '13, was killed at Atlantic City. His body was ground to a pulp between a train and the platform.

Arthur Albert Hofmann, M '09, treasurer of the Φ Σ K Club of Pittsburgh, died on December 26, 1912, at 4727 Center Avenue, Pittsburgh, after an illness of several weeks from heart disease. He was 27 years old, a graduate of the Pittsburgh High School and the Wharton School of the University of Pennsylvania. After his graduation from the university in 1909 he became credit man for Heeren Brothers, a firm of jewelers with which his father and two brothers are connected.

Brother Hofmann is survived by his widow, a bride of less than a year, Hazel Johnston Hofmann; his parents, Frederick and Olga Hofmann, and two brothers and a sister.

Funeral services were held at the family home Saturday, December 28, and several of the members of the Pittsburgh Φ Σ K Club acted as pall-bearers.

Brother Hofmann always took an active interest in fraternity affairs and was one of the most popular members of M Chapter while at the university and later as one of the organizers of the Pittsburgh Alumni Club. His loss is keenly felt by the brothers in Pittsburgh and members of M Chapter who were at the university with him. In spite of intermittent periods of ill health, Brother Hofmann was an indefatigable worker and always cheerful and in seemingly good spirits. The Pittsburgh Club and other members of Φ Σ K who knew him extend their heartfelt sympathy to his bereaved wife and family.

Dr. Matthew J. Elgas, an honorary member of Z Chapter, died suddenly in Buffalo on September 1, 1912, of heart failure. The news of his death caused widespread sadness, especially among his teachers and former pupils. He was looked upon as the real founder of the night school system and as one of the most beloved characters of the entire New York educational system.

Dr. Elgas was born in Buffalo, December 24, 1844, educated in the schools of that city and at Fordham University, where he was graduated in 1862 with high rank. About four years afterward he was appointed principal of Public School 69. Fordham gave him A.M. in 1863 and Ph.D. in 1866. For twenty years he was principal of Public School 69 and conducted "the kid glove school" with great efficiency. In 1896 Dr. Elgas was elected assistant city superintendent and then began his great work as an executive. The school system greatly expanded. Dr. Elgas organized the course of study to meet the needs of the students and got a law passed permitting teachers to take evening school positions without passing examinations. He introduced courses in industrial training and similar branches. He also took steps to induce the Regents to recognize the work of the night schools.

Dr. Elgas was married in 1873, and Mrs. Elgas and her three sons survive—Francis Bertran, a lawyer; William Taylor, Z '96, a stock broker; and Matthew T., Jr., Z '99, an insurance broker. To our brothers and their esteemed mother the SIGNET expresses the sincere sympathy of the fraternity for them in their loneliness.

In an editorial the editor of *School* says: "For over half a century Dr. Matthew J. Elgas . . . seemed to be almost an institution. He will figure in the history of the schools of New York as the real founder of the night school system. For forty years he was associated with this work and more than any other man made the night schools a great power in the training of boys and girls and also men and women for useful occupations. . . . But in his profession Dr. Elgas will probably be more valued as a trainer of teachers and of boys and girls. The simplicity of his methods and his gentle, diplomatic, but firm ways characterized the man. He always brought with him an atmosphere of cheerfulness, brightness, helpfulness, which made him one of the most beloved men in the system."